TEXAS STATE LIBRARY
Austin, Texas

In Politics
Raymond Clapper's daily comment on things political in his column, "Between You and Me," will be found on Page 2.

The Washington Post

The Weather
Increasing cloudiness, possibly followed by rain. Not much change in temperature; gentle winds.

NO. 21,687 — Entered as Second-Class Matter, Postoffice, Washington, D. C. — WASHINGTON: FRIDAY, NOVEMBER 1, 1935 ** — Copyright, 1935, By The Washington Post. — THREE CENTS

Tremors Ravage 500-Mile Area; 2 Die in Helena

Buildings Weakened by 500 Tremors in 19 Days Are Hit.

Panic Threatens Montana Capital

Damage Now Estimated at $5,000,000; Residents Flee.

By the Associated Press.

Helena, Mont., Oct. 31.—An earthquake which tore at an area 500 miles wide centered upon Helena today, killing at least two persons and injuring scores. Several buildings in this capital city of 12,000, already weakened by more than 500 earth shocks in 19 days, shuddered and collapsed.

The possibility of total losses in Helena exceeding $5,000,000 was seen in reports the tremors might have wrought more extensive damage than the rolling jolts of October 18. Damage then was placed at $2,500,000.

Residents who fled their homes were greeted by wintry winds and near-zero temperatures which threatened to go under last night's 4-below minimum.

Other Cities Shaken.

Striking with a rumble shortly before noon, the severe tremor shook the city for 19 seconds, and sent its quiver through mountainous western Montana, where it rumbled under Butte, Great Falls and Anaconda.

The movement was felt 500 miles to the west at Spokane, Wash., and extended as far north, into Canada at Calgary and Lethbridge, Alta. Only slight, however, was the force in cities outside stricken Helena.

Today's dead brought the earthquake toll to seven, five having died previously from injuries or nervous shock.

Ed O'Brien, 27, of Salt Lake City, was injured fatally shortly before noon when a falling smokestack caught him as it crashed into a brewery where he was doing repair work.

An unidentified man, working with O'Brien, was killed on the spot.

Hospitals Damaged.

For a time hysteria threatened. Families, gathering up heavy clothing and blankets, crowded into motor cars and set out in search of safety. They gathered on the roads, in relief shelters and park areas.

Injured were rushed to hospitals from many parts of the city. A few workmen were reported seriously hurt when thrown from scaffolding. Most of the quake patients were injured only slightly.

The problem of caring for the injured was made greater because hospitals themselves were damaged. St. John's Hospital was evacuated.

Nurses hurried from room to room in both St. John's and St. Peter's hospitals striving to quiet terrified patients.

Coming amid efforts to speed rehabilitation and repairs, the tremors—beginning at 11:37 a. m., Mountain standard time (1:37 p. m., E. S. T.)—struck momentary terror in Helena.

Shoppers, clerks and business-

Continued on Page 3, Column 1.

Massey to Represent Canada at London

Ottawa, Oct. 31 (AP).—The government today accepted the resignation of G. Howard Ferguson, Canadian high commissioner to the United Kingdom, and announced appointment of Vincent Massey, former Canadian Minister to the United States, to succeed him.

Ferguson's resignation and Massey's appointment will become effective November 8.

Banker Wins Acquittal.

Post Staff Photo.
COL. WADE H. COOPER.

Goblins Reign As Fete Draws 100,000 Here

Brown Heads Parade as 15 Bands, 50 Floats Swing Into Line.

Crowds were still gathering as the city's annual Halloween parade got under way along Constitution avenue from Fourth street northwest last night, and Board of Trade officials estimated that at their peak the spectators might total more than 100,000.

First to swing into the avenue in the parade was Maj. Ernest W. Brown, superintendent of Metropolitan Police, and behind him came Army men forming a guard of honor for the king and queen of the celebration, Arch McDonald and Miss Jeannette Williams.

Fifty floats and 15 bands had gathered for the parade. Marchers in masques and uniforms were counted in the hundreds.

The sky was dark and smudged with gray clouds that might, the Weather Bureau said, bring rain today, but the forecasters felt sure the showers would hold off for the duration of the parade. Earlier, as the day's weather loomed dubious, Board of Trade officials had said rain would mean postponement of the parade until tonight.

The first crowds were a few score Government workers who hadn't bothered to go home and who collected at Constitution avenue and Fourth street, where the long lines were to form. Choicer places behind the Halloween throne and reviewing stand on Constitution avenue, between Fifteenth and Six-

Continued on Page 3, Column 4.

Zoo Baby Orang-utan Is Dead of Starvation

Chicago, Oct. 31 (AP).—The Lincoln Park Zoo's 10-day-old orangutan died today of starvation.

His mother, Nancy, was unable to feed her young one because of nervousness. She refused to permit keepers to take the baby orang from her, thus preventing artificial feeding.

Jury Acquits Col. Cooper In Bank Case

Verdict Ends Two-Year Fight Over Transfer of $48,000

Decision Made Quickly Despite Prosecution's Sharp Attack.

Acquittal by a District Supreme Court jury yesterday ended victoriously the two-year fight of Col. Wade H. Cooper to clear his name.

The wrinkled defendant smiled broadly and borrowed a cigarette from a friend after he was exonerated on charges of misappropriating $48,000 from the Commercial National Bank, of which he was president.

The jury of ten men and two women was out two hours and ten minutes. Most of that time was spent at lunch.

When the jurors filed into the hushed courtroom a clerk asked the foreman:

"What say you as to the guilt or innocence of Wade H. Cooper?"

"Not guilty," the foreman responded.

"Not guilty on all four counts?"

"Yes, not guilty."

Cooper Greets Jurors.

As friends crowded around to congratulate the banker a court attendant demanded order. Cooper then stepped out of the chamber and shook hands with the jurors.

"It was a righteous verdict," the banker told reporters. "I expected it all along."

Both Cooper and his chief counsel, William E. Leahy, complimented Justice Daniel W. O'Donoghue on his "fair and impartial" charge to the jury.

Irvin Goldstein, assistant United States attorney, predicted there would be no further prosecution of the banker.

No Further Prosecution.

"I'm not quite sure," he commented, "whether there are any other charges still pending, but if there are they'll be nolled."

Had he been convicted Cooper would have been subject to a jail sentence of two to ten years on each of the four counts in the indictment.

Justice O'Dohoghue instructed the jury that to find the defendant guilty it must be convinced he wilfully misapplied the bank's funds with intent to defraud.

He cautioned the jurors to disregard anything they had read in the newspapers. The defendant, he warned, should not be affected by any of the "ruinous things which have happened in the banking and financial world" since 1931 when his misconduct was alleged to have occurred.

Defense Is Elated.

"You are not to judge him by hindsight," O'Donoghue said. "Nor is he to be judged in the light of events which have occurred since the date of the charges in the indictment."

Cooper and Leahy were obviously elated by the manner in which the judge charged the jury.

Sharp arguments to the jury were marked by Goldstein's accusation that Cooper did not hesitate to "steal" and by Leahy's insistence his client had been made the "goat" in the tangled affairs of the Commercial and its affiliate, the Continental Trust Co.

The prosecutor flailed the air with his arms as he charged:

"They'll say, 'Here is a man worth a million dollars—would he steal $20,000?' I don't know why he would, but he did. I don't know why rich men grab for more.

"Mr. Cooper was hungry for it and he got it. It was the prettiest piece of conversion ever to ap-

Continued on Page 3, Column 5.

Actress Divorces Singer.

Los Angeles, Oct. 31 (AP).—Charging her husband was intemperate and failed to support her properly, blonde Elaine Howard known on the screen as Elaine Lank, today was granted a divorce from Donald Howard, radio singer.

"He lost several good contracts because of his intemperance," the actress told Judge Parker Wood. "He also insisted that I work."

When Jimmy Came Sailing Home

Associated Press WIREPHOTO.
A grand and glorious welcome was on hand for New York's ace hand-shaker, James J. Walker, former mayor and wisecracker, and his wife, the former Betty Compton, yesterday. Here they are, on the deck of the liner Manhattan as it steamed up New York Bay.

N. Y. Faithful Greet Walker With Hysteria

Exiled Ex-Mayor and Wife Narrowly Escape Injury in Pier Crush.

By the Associated Press.

New York, Oct. 31.—Amid tumultous and riotous scenes of welcome by the Broadway faithful, James J. Walker, stangely nervous and uncertain, came back from exile today to the town he deserted under fire three years ago.

The trip down the bay of the liner Manhattan, which brought Walker and his wife, the former Betty Compton of the stage, over from Europe, was a noisy triumphal procession that verged into hysterical mob scenes at the Chelsea piers.

The few police on the pier were inadequate to hold the crowd. The terrific jam around Walker's stateroom on the Manhattan required the combined efforts of three husky bodyguards, five policemen, a police captain and ship line officials to extricate them and push them up a back companionway.

The former mayor and his wife narrowly escaped injury as they stepped from the gangplank to the pier. So great was the pressure of the crowd that the straining arms of seamen gave way and a score of men and women were hurled down the gangway steps to the pier floor. None, apparently, was seriously hurt.

Several women were trampled in a rush of several thousand outside

Continued on Page 3, Column 2.

Dr. Sylvain Levi Dies; Famous as Educator

Paris, Oct 31 (Jewish Telegraphic Agency).—Dr. Sylvain Levi, 72, noted French historian and orientalist and president of the Alliance Isaelite Universelle, died suddenly today.

Dr. Levi was born in Paris March 28, 1863. He had been on the faculty of the College of France since 1894 and with the Eccole des Hautes Etudes since 1885, at both of which schools he occupied the chair of sanscrit.

At the Peace Conference at Versailles Dr. Levi, representing French Jewry, took a vigorous stand against against Palestine as a Jewish national home.

Chatmoss Wins 3-Horse Race To Pay Off $7

Five Out of 8 Scratched in Feature Run at Pimlico Opening.

By Walter Haight,
A Staff Correspondent.

Pimlico Race Track, Md., Oct. 31.—Ancient Pimlico, steeped in tradition and where one feels that the ghost of the "gay nineties" must gather each night and bet on phantom races, opened creaking doors to modern fans today—and I believe I'm making a flattering estimate when I place the crowd at 6,000. Mother Nature failed to step up to the aid of track officials and sent a damp, drizzly day that was not alluring for supporters of the sport of kings and plebeians.

And the heavy, sticky track fairly wrecked the feature race. What had appeared in the overnight entries as a contest due to provide thrills aplenty looked as if an old hen had been at work this afternoon when scratching reduced the starters from eight to three.

In the abbreviated field that answered the bugle call for the Timonium Claiming Stakes, Chatmoss proved the winner by the uninteresting margin of five lengths. Silent Shot was second by some 15 lengths, with Round Table the trailer.

About the only excitement occurred before Starter Milton sent the field away. Round Table did everything but break down the

Continued on Page 19, Column 1.

Two Prison Sentences For Child's Attacker

Oakland, Calif., Oct. 31 (AP).—Charles Livingsten, 30, was sentenced to two consecutive San Quentin prison terms after he pleaded guilty here today to kidnaping and criminally mistreating Shirley Nicholson, 7, daughter of a San Francisco construction engineer.

Livingston was sentenced to serve from one to 25 years for kidnaping and from one year to life on the statutory charge.

Officers told the court Livingston had been in trouble before over attacks on women and children.

Landon Fails To Aid Relief, Hopkins Says

Balanced State Budget Held Due to Denial of FERA Funds.

Also Assails Talmadge; Ickes Caustic as to Gen. Johnson.

By Felix Bruner.

Harry L. Hopkins, New Deal relief boss, lashed out yesterday at Gov. Alf M. Landon of Kansas, who is frequently mentioned as an outstanding possibility for the Republican nomination for President.

Asked at his press conference about conditions in Kansas, where much has been made of the fact that the State has a balanced budget, Hopkins said:

"The State of Kansas has never put up a thin dime for unemployment relief and so far as I know the Governor has never made an effort to raise any money. He has even been after me for money to keep his schools going.

"That's the way he balances his budget."

In connection with the Government works-relief program States have been expected to share part of the cost and to care for unemployables. States have responded in most instances with varying percentages of relief costs.

Ickes Joins In.

Yesterday was a field day for Hopkins and Secretary Ickes, the two principal directors of the works program, who took the opportunity offered at their press conferences to attack their enemies. Among those who came in for oral chastisement were Gen. Hugh S. Johnson, Governor Talmadge of Georgia, the State administration in Ohio and even the Hoover Administration.

Johnson, in one of his recent newspaper columns, referred to the works program as a "flop," used the same term in describing Ickes, and declared that Army engineers should have been put in charge of the job in the first place.

"My unexpurgated opinion of Johnson might be interesting, but where could I express it?" Ickes said.

"Mental Saddle Sores"

"His principal objection seemed to be that the President had not turned PWA over to the Army engineers for administration. That is a bit naive for a blunt-spoken cavalryman. As a matter of fact, his objection was not that we had not turned over PWA to the Army engineers but that we had not turned it over to a certain ex-cavalry officer.

"The trouble with the general is that since he was bucked out of the saddle at NRA he is suffering from mental saddle sores."

Hopkins followed up by commenting that Johnson's description of the works program as a "flop" was "all damned nonsense." He added that Johnson's insistence that he is for President Roosevelt and against the New Deal "sounds cock-eyed."

Referring to Johnson's recent

Continued on Page 3, Column 3.

Race Track Official To Face Grand Jury

Joliet, Ill., Oct. 31 (AP).—State's Attorney William R. McCabe of Will County today issued a subpena for Christopher J. Fitzgerald, steward representing the Illinois Racing Commission at horse race tracks in the Chicago district, to appear before a grand jury Monday for investigation of alleged "irregular practices" at Lincoln Fields track, near Crete.

McCabe said he had received complaints from several horse owners that racing at Lincoln Fields, where Fitzgerald was an official, was not operated to the best interests of the public. "I was informed that often owners were required to enter horses even when the animals were not in shape to race, simply to make up a field," McCabe said. "I was told that big fields were artificially created for the second and third races many days to build up the daily double take."

Rome Mobs Stage Anti-British Riot; Italians Stem Foe

Ethiopian Army Chief in Southern Sector Listed Among Dead.

Howl 'Down With England' at Embassy Until Dispersed by Police.

Danakils Inflict Losses on Italians

Invaders Suffer Heavy Casualties Withdrawing Toward Aussa.

The Italo-Ethiopian War.

Fighting continued on the southern front in Ethiopia. The Havas News Agency reported more than 3,500 Ethiopians slain.

Danakil tribesmen inflicted heavy losses on the Italians withdrawing from Mussa Ali toward Aussa in eastern Ethiopia, the Exchange Telegraph reported. Scores of Italians were reported shot from ambush.

Italian native troops, beating a trail for the main advance of the Italian left column in the north, occupied the village of Mai Uecc.

Copyright, 1935, by the United Press.

Harar, Ethiopia, Oct. 31.—Fighting is continuing on the Southern front, according to military reports by runner today, but the widely heralded Ethiopian major offensive appears not to have made much headway.

Reinforcements have been sent to the fortified positions of Gorahai, which still are in Ethiopian hands, but there are no reports of major victories over the invading columns from Italian Somaliland. Indications at provincial headquarters are that the "big offensive" collapsed after minor reversals far to the south and east of Jijiga.

[The Havas News Agency reported more than 3,500 Ethiopians were killed and wounded in fierce fighting on the southern Ogaden front. The heaviest Ethiopian casualties were near Ualual, where Dedjazmatch Abde Kimael, commanding Emperor Haile Selassie's forces, was reported killed. The Italians were said to be solidly entrenched, supported by field artillery and tanks.—Editor's Note.]

Meanwhile, minor chieftains keep insisting that Dedjazmatch Nassibu, commander of the 350,000 troops on the southern front, launch a real offensive, while foreign advisers, including the Turkish general, Wahib Pasha, insist upon a continuation of guerrilla tactics until the Italians are drawn farther inland.

Colin Alexander Mackenzie, British missionary, who has been in refuge in the British consulate here, with his wife, Mollie, has decided to return to his post in Chercher province at Asba Tafari. This village would be directly in front of the Italians if they advance through Bale province and attempt to reach Hawash at the base of the escarpment of the Addis Ababa plateau.

Another British missionary, Miss Doris Benson, also will return to Asba Tafari. She reached here after spending two months in Hargeisa, British Somaliland.

The missionaries, who are well acquainted with the country and speak native dialects, are ready to believe there never will be any extensive fighting on the southern

Continued on Page 2, Column 4.

Two Missing Fliers Found Dead on Bluff

Baraboo, Wis., Oct. 31 (AP).—John North and Marvin Padley, fliers who had been missing since Sunday, when their plane took off from Lake Delton, Wis., were found dead today in the wreckage of their craft on the Baraboo Bluffs, about 5 miles from here.

Il Duce Proclaims An Economic Siege

Orders Food Prices Cut and Butcher Shops to Be Curtailed.

By the Associated Press.

Rome, Oct. 31.—Boisterous bands of students threatened establishments they believed to be British tonight as Benito Mussolini invoked a state of "economic siege" for all Italy.

After howling "Down with England" in a demonstration before the British Embassy until gendarmes drove them away, the students descended after dark on business and amusement places. They smashed glass, hoisted effigies of Emperor Haile Selassie and shouted against "foreigners" until police dispersed them.

A big lamp hanging in front of a tearoom on the Via Sistina, operated by Italians but displaying English signs, was broken, and a map of Aduwa was pasted on the window.

200 Start for Club.

Then 200 students started for the Embassy Night Club, an English-American establishment, but the management, forewarned, rolled down iron shutters before the crowd arrived.

The students next started for the British Consulate, on the Piazza Dispagna, but police were there and chased them away.

Glass in a picture of vaudeville girls at the "Florida" dance hall, where the performers are foreigners, was smashed and the youths cried: "We don't want foreigners."

During the afternoon there was a similar demonstration in front of a British-owned drug store. There was no damage, but the proprietor closed the store.

British Embassy Patrolled.

Dozens of police and carabinieri in their claw-hammer coats and cocked hats patrolled the vicinity of the British Embassy, scene of a former demonstration.

Reserves were held for emergency and officers stationed at strategic points to signal the approach of demonstrators.

The embassy demonstration was started by students marching home after hearing Il Duce's denunciation of sanctions at the inauguration of the new University of Rome.

They waved placards denouncing Great Britain and shouted "down

Continued on Page 2, Column 1.

Burns on Halloween Fatal to 2 Children

Reading, Pa., Oct. 31 (AP).—A papier mache jack o'lantern at a gay Halloween party and a kitchen stove caused the deaths of two children today.

Four-year-old Edna Greely, whose clothing caught fire from the lantern, died in a hospital. Her mother, Mrs. Robert Greely, was burned trying to beat out the flames.

Two-year-old James Reardon was burned at a gas stove and died five hours later.

Dies After Fright.

Philadelphia, Miss., Oct. 31 (AP).—Mrs. Eddie Wilson, prominent Philadelphia woman, called a taxicab to return home today after visiting her husband downtown. As the driver opened the door a large police dog jumped out. Frightened, Mrs. Wilson fainted. She died a short time later.

Nazis Sentence 7 for Talking Politics During 'Red' Broadcast

By the Associated Press.

Berlin, Oct. 31 (AP).—Seven prison sentences today brought home to Germans the danger that lurks in the loudspeaker when it's tuned in on Moscow.

Two men in Wilhelmshaven were sentenced to four years in prison and five years' loss of citizenship for discussing politics while listening to a Moscow radio broadcast, and five friends who listened, too, received lesser terms.

All seven were charged with "plotting high treason." Some, authorities said, were Communists.

The Nazis, in their 2½ years in power, have waged a constant battle against the Moscow radio. They have taken measures all the way from removing Moscow designations from radio sets to local decrees forbidding listeners to tune in on the Soviet capital.

Police of Frankfort-on-Main led off with such measures early in the Nazi regime by warning Moscow radio listeners they were liable to taste the life of concentration camps, especially when groups of persons gathered around the loudspeakers.

The gravest danger, according to court decisions on the subject, is when whatever coming out of the speaker incites discussion.

Nazis who have been sentencing from 50 to 100 Communists monthly assert groups of Bolsheviks have been gathering about radios to get forbidden inspiration.

Authorities have sought to popularize small, cheap radios for working men—sets incapable of getting Moscow.

Forty-five men, described as mostly Communists, recently were sentenced for treason in Essen, heart of the Reich's industrial district, the sentences ranging from 6 to 21 months. Fifty-five others are awaiting trial.

One Communist, Albert Kaiser, a former Reichstag deputy, is to be beheaded.

Tomorrow the German school of politics will open an anti-Communist seminar, which it claims is the first of its kind to be given by such a school.

War Emblem Wins Easily as Pimlico Meeting Gets Under Way

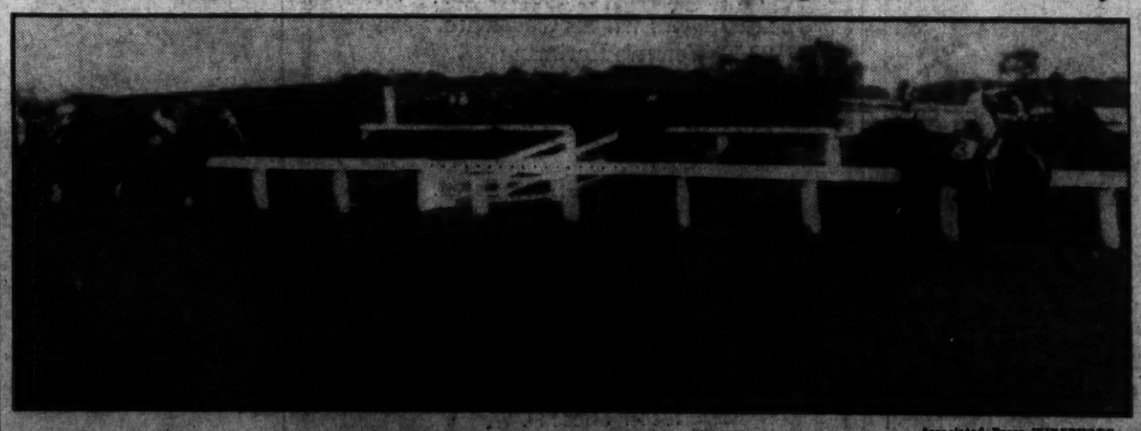

Associated Press WIREPHOTO.
War Emblem, owned by the Glen Riddle Farm, opening the 13-day meeting at Pimlico Race Track yesterday with a four-length victory over Redley in the 6-furlong race.

League, Meeting on Sanctions, Told Italy Seeks Peace Talk

Copyright, 1935, by the Associated Press.

Geneva, Oct. 31.—The League of Nations' general staff took swift note tonight of an overwhelming majority of states ready to begin an economic blockade of Italy while a spokesman for that warring power said "Italy is ready to negotiate" for peace.

In a brief meeting, statesmen of the 52 members which make up the Geneva general staff looked at the record of rapid response on collective action to end the Ethiopian war and turned to the task of clearing away sanction enforcement difficulties before fixing the date on which economic siege actually will begin.

French and British delegations collaborated on preparation of a statement to be presented tomorrow, either by Premier Pierre Laval or Sir Samuel Hoare, British foreign secretary, to "clear the air" on the subject of a possible peace settlement.

It was known Premier Mussolini's suggestions so far have been entirely unacceptable to the British. But Baron Pompeo Aloisi, chief envoy of Il Duce, is due here tomorrow, and the spokesman who today expressed Italy's willingness "to negotiate" referred to his visit.

British circles remained pessimistic on the chances of any concrete proposals reaching the state of serious negotiation in the near future.

Tonight's meeting of the committee of 52 was opened by Dr. Augusto Vasconcelos, of Portugal, chairman. He announced 47 states had accepted financial sanctions and 46 economic measures, with 50 enrolling in the general arms embargo on Italy.

He emphasized the fact that the United States, a non-member, imposed an arms embargo on belligerents before the League went into action. A second non-member state, Egypt, answered the League's sanctions query favorably today.

Vasconcelos also announced late sanctions by Ecuador, Haiti, Iran and Colombia. Paraguay's reply, saying the matter would be submitted to Parliament, was considered to be acceptance in principle. It also was taken to indicate Paraguay will cancel her notification of resig-

Continued on Page 2, Column 6.

63066

Roman Rioters Smash Stores Of Englishmen

Students Howl Defiance at Embassy Until Dispersed by Police.

Continued from Page 1.

with England," until police dispersed them.

Embassy officials said they knew nothing of the disorder, however, until servants informed them.

More Troops to Africa.

Il Duce pledged "implacable resistance" to sanctions. At the same time he pushed his war in Ethiopia, sent another shipload of troops to Africa and ordered a slight reduction in food prices, effective tomorrow.

Next week butcher shops throughout the country will begin Tuesday closings. On Wednesdays they will sell no beef, pork or veal.

To the students Mussolini shouted: "In the face of an economic siege for which the entire civilized world should have a sense of supreme shame; in the face of an experiment which is being made today for the first time against the Italian people, let it be said that we shall present the most implacable resistance in the firmest of our decisions."

Simple Life to Prevail.

Italy organized itself for the simple life. Housewives prepared for a house-to-house discipline. Through it, Mussolini relies upon them to cease using certain foreign products, reduce the consumption of imported goods and utilize things the sanctions may prevent Italy from selling abroad.

He set in motion his "corporative state," with its trade and industrial organizations, its monopolies and its collective buying system. Many products, such as coal, copper, zinc, nickel, wool, cotton and iron will be bought by central organizations or under a license system. A central organization for oil and cellulose products was being formed, and others were expected to follow.

Authorities said collective buying or supervision, which ensures state control, is broader and more effective than last year, when it was said to have applied to slightly more than half the 7,500,000,000 lire of imports.

Informed sources said Italy will "buy only fro mthose who buy from us." They asserted that persons in the countries applying sanctions who try to send into Italy products not on the sanctions list will find no market in Italy.

Scholastic Editors To Hold Conclave

Southern Group to Meet at Lexington.

Special Dispatch to The Post.

Lexington, Va., Oct. 31.—The Southern Interscholastic Press Association will hold its eleventh annual convention at Washington and Lee University November 22 and 23.

Among the leading speakers of the convention will be George McManus, creator of "Jiggs," and Mark Ethridge, editor of the Richmond Times-Dispatch.

Probably the most important feature of the two-day meeting will be the criticism and judging of school newspaper and magazine entries. Cups will be awarded the winners according to classes determined by the enrollments of competing schools.

One hundred delegates are expected to attend.

Between You and Me

Administration's Dilemma in Kentucky; Democrats Split; 'Happy' Chandler's Grin.

By Raymond Clapper

NOT much is reaching the outside world about the fight over the governorship of Kentucky. Actually, in that election to be held Tuesday, the Roosevelt Administration is in danger of receiving a serious blow to its prestige.

If the Republicans elect a Governor next week in Kentucky, what they will do with that by way of preparing for 1936 is plenty. The psychological effect of losing the Kentucky governorship to the Republicans would be extremely serious for the Democratic Administration here. They would try to laugh it off, to explain that it was the result of a split inside the party, but nothing they could say would ease very much the impact of losing Kentucky on the mind of the average voter. To him it would be an indication of a turn in the tide more complete than he had supposed.

* * *

The fate of the Democratic candidate for Governor, "Happy" Chandler, is being tied up with the Roosevelt Administration in the final stages of the Kentucky campaign.

John L. Lewis, president of the United Mnie Wrokers, was sent into Kentucky to campaign for the Democratic candidate. Lewis linked Chandler with the New Deal at Washington. "He stands," Lewis said, "for the upholding of the Administration of President Roosevelt." He called upon all friends of the Administration to "join in the overwhelming election of Hon. A. B. Chandler for Governor, which will in itself be a ringing indorsement of the policies of the greatest statesman of modern times, Franklin Delano Roosevelt."

Another campaigner is a former NRA executive, Miss Mary E. Hughes, who under Gen. Hugh Johnson was national organizer of the women's division of NRA. She is campaigning the State for "Happy" Chandler, declaring his election is necessary to insure Kentucky's support and cooperation with the Roosevelt Administration.

* * *

The danger is not that Mr. Roosevelt is unpopular in Kentucky. It is something else entirely. The present Democratic Governor of Kentucky is Ruby Laffoon, is a bitter enemy of the man who has been nominated as his successor. Gov. Laffoon backed another candidate, Thomas S. Rhea, his State roads commissioner, in the primary and lost. He refused to support Chandler for election, even declining to visit President Roosevelt's train on the recent westward trip to California when an attempt was made to arrange a harmony meeting aboard the Presidential special at Cincinnati. "Happy" Chandler appeared and received the Presidential blessing.

Now Democratic Governor Laffoon is speaking over the State attacking Democratic Candidate Chandler. Laffoon puts it bluntly from the stump: "I feel justified in asking the people not to support Mr. Chandler because he has not indorsed my administration. I am going to vote for all of the Democratic nominees except for him."

Rhea, Gov. Laffoon's defeated candidate for the nomination, as a member of the State highway commission, is also throwing knives at the Democratic candidate. He served public notice that any employe of the highway commission caught contributing to Chandler's campaign fund would be fired. He called employes of the department together for a talk and was reported to have warned them that "in spite of all of the talk, Chandler hasn't been elected yet."

* * *

"Happy" Chandler's speakers are denouncing the present Democratic Governor as roughly as if he were a Republican. Former Gov. Beckham, stumping the State for Chandler, declares in his speeches that "Chandler soon saw that the Laffoon administration was in control of the most corrupt lot of men who ever had influence in our State."

* * *

While this bitter factional fight goes on among the Democrats, the Republican candidate for Governor, King Swope, once a baby member of Congress here just after the war, is treading carefully, hoping to be the beneficiary of this family quarrel. He is jabbing at Chandler for inviting outsiders from Washington to come in and tell Kentucky how to vote. Also he is compelled to spend considerable time denying charges from Chandler that he has made a deal with Laffoon Democrats and has promised them jobs.

* * *

"Happy" Chandler, young lieutenant governor, is best known in Kentucky for his smile. When he appears at political meetings, the crowd calls out, "Come on, Happy, let's see you smile." Whereupon, Young Happy steps forward and grins. This grin is supposed to be worth thousands of votes in Kentucky—nobody seems to be able to explain just why, unless it is that in Kentucky folks are just naturally agreeable and are easily pleased.

* * *

In the long, quiet evenings during the President's recent fishing cruise, two clubs grew up, a result of arguments over the day's fishing, which must have reminded President Roosevelt of the works relief arguments between Ickes and Hopkins.

In the alphabetical spirit of the New Deal, one club was known as the I. H. I. Club. It consisted of Secretary Ickes. The initials stand for the club's motto—"I hooked it."

The other club was the I. L. I Club—its motto being, "I landed it." This club consisted of Harry Hopkins, works progress administrator.

Farmers 'Indifferent' On Hog Control Issue

Special Dispatch to The Post.

Clarksburg, W. Va., Oct. 31.—Farmers appear indifferent in this section as to the fate of the Government's corn-hog control program.

In Doddridge County the vote at the recent election stood 8 to 4 to disapprove the program, while in Monongalia five voted for it and none against it. The few who voted in Gilmer County favored it. The three counties cast only 31 votes.

Reports received from 11 counties show 194 votes against and 144 for continuance.

3,500 Africans Reported Slain On South Front

Italians Suffer Heavily, However, Withdrawing From Danakil.

Continued from Page 1.

front. The British consul, however, does not share this view and has warned them against leaving fortified compound here.

Italians Lose Heavily

London, Oct. 31.—Danakil Tribesmen have inflicted heavy losses on Italian columns withdrawing from Mussa Ali toward Aussa, seat of the Sultan of Aussa, the Exchange Telegraph reported tonight from Addis Ababa.

The Danakils, some of whom were armed with modern rifles by Emperor Haile Selassie, harassed the Italians continuously during the withdrawal through the rough desert country, where temperatures reach as much as 160 degrees (Fahrenheit) in the shade. Scores of Italian troops were killed in one ambush.

The Italians decided to abandon their Mussa Ali base because of fear of conflict with French interests, the correspondent said. Mussa Ali is on the edge of Frenchc Somaliland.

As soon as the Italians left the mountain the Danakils used it as a base to attack the retiring troops on whim "they inflicted severe casualties."

The Italians suffered terribly in the desert, the correspondent said. Danakils of the Assai Maira tribe outflanked them and attacked one big supply column in darkness. In the confusion the Italians were unable to use their machine guns. The tribesmen crept past sentries and filtered into the camp in large numbers before they were discovered. Then they fell on the Italians with swords and spears.

The moment the first wave of the Assai Mairas had attacked, with wild cries, other tribesmen stampeded the Italian camels and mules. The camel drivers were massacred and emasculated in accordance with the Danakil custom. The tribesmen captured considerable supplies, including camels and guns.

The correspondent says the movement of the Italians toward Aussa was believed linked with the general Italian drive in the north which envisages early occupation of Dessye, south of Makale. This would link up the Italian armies on the northern front. Coincident with the drive on Makale the Italian operations on the south would be speeded with a drive on Jijiga and Harar.

Another Village Seized

Copyright, 1935, by the Associated Press.

Adigrat, Ethiopia, Oct. 31.—Trained native troops, beating a trail for the main advance of the Italian left column, occupied another village today and seized wells.

The town was Mai Uecc, several kilometers beyond Edaga Hamus. Italian officers immediately dubbed it "Mae West."

Sharp action was reported earlier from the southwest border of Eritrea, where Italians crossed the Setit River and drove back Ethiopians massed at Nlaghin.

After dispersing the enemy, the black shirts recrossed the stream and took up the defensive on their side.

Native troops of the northern forces have deployed tactically as far as Hauzien, half way to strategic Makale, and have taken the natural fortress of Amba Sion, 30 miles from that objective.

League Is Told Il Duce Wants To Talk Peace

Aloisi Due at Geneva Today as Group Clears Way for Boycott.

Continued from Page 1.

nation from the League, made at the height of the Chaco war.

The question of what will be done about unfulfilled contracts on which partial payments have been made is one of the problems to be worked out, beginning tomorrow.

Spanish Plan Adopted.

Today the committee of 18 adopted a Spanish proposal that any contracts with Italian firms which were fully paid up to October 19, the date on which sanctions were voted, might be fulfilled without abrogation of sanctions obligations.

League delegations conceded the potentialities of endless discussion of such details, but the British seemed optimistic of winding up the talk and fixing the actual enforcement date before Sunday.

It generally was expected November 15 would be the date.

Besides the so-called "incorrigibles," such as Austria, Hungary and Albania, it was pointed out only three League members not parties to the dispute have failed to at least accept the arms embargo. These are Bolivia, the Dominican Republic and Honduras.

Preston Delano Named Home Loan Bank Head

Preston Delano, general manager of the Home Owners Loan Corporation, was appointed yesterday to the newly created position of governor of the Federal Home Loan Bank system. Charles A. Jones, who has been serving as head of the HOLC loan review division, will succeed Delano. Nugent Fallon was appointed general manager of the Federal Savings and Loan Insurance Corporatoim.

Jones has been active in the real estate business in Washington for 30 years. Fallon has been deputy general manager of the HOLC.

Automobiles are bought and sold every day through Post Classified Ads.

200 at Hagerstown Start Work Today

Pangborn Park Project to Get Under Way.

Special Dispatch to The Post.

Hagerstown, Md., Oct. 31.—One hundred men from relief rolls will start to work tomorrow on the Pangborn Park WPA project.

The park, in the north end of Hagerstown, will be located on land given the city by Thomas W. Pangborn, local industrialist. An athletic field, two lakes, one for winter sports, the other to be filled with fish, several tennis courts, and a soft ball field and gardens will be constructed.

Another hundred will begin tomorrow on soil erosion work in the Clearspring and Hancock areas.

A number of other smaller road projects and a painting project at Bellevue, the county home, were started this week.

Accepts Pastorate.

Special Dispatch to The Post.

Hyndman, Pa., Oct. 31.—The Rev. R. A. Shontz, living in Stoystown, minister, has accepted the pastorate of the Hyndman-Wellersburg charge.

SPECIAL NOTICES.

BOYD'S TRAINING OPPORTUNITY POSITIONS THOROUGH

Secretarial, Junior Accounting, Business administration, typing, Gregg and Boyd "Simplified" Shorthand, Calculating and Card Punch machines, Dictaphone and other office appliances.

Boyd training offers many distinct advantages. Position guaranteed graduates of regular courses.

Substitute Railway Mail Clerk Course. Day—Evening. New classes now forming.

BOYD'S 1333 F St. N.W. NAt. 2338

Hickey-Freeman
CUSTOMIZED CLOTHES

THAT BETTER SUIT

TO the man who stretches a point to buy one better suit, we offer at $50 a wide selection of Hickey-Freeman suits. Tailoured by the same skilled craftsmen who make our finest suits, this group presents authentic styles in cut and fabric, and offers durable quality of cloth and tailouring that makes good clothes an economy.

$50

Goldheim's
Apparel for Gentlemen . . . Established 1875
1409 H Street N.W. NAtional 1409

ROSE

. . . The Distinguished Pattern of Stieff Sterling Silverware That Every Bride Should See.

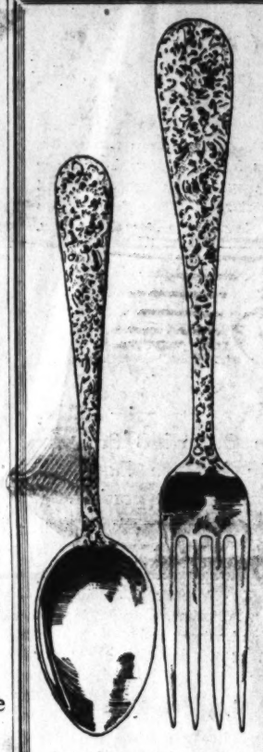

HERE is the perfect wedding silver of 1935. "Rose," the beautiful design in Stieff solid silver, is all that sterling silver should be—smart—exquisitely fashioned. Won't you come and let us show you the complete service?

6 Knives	$19.50
6 Forks	19.50
6 Teaspoons	7.50
6 Salad Forks	12.00
1 Butter Knife	3.25
1 Sugar Spoon	2.50
The Set	$64.25

EXCLUSIVE AT

R. Harris & Co. 11th at F

Diamond Merchants :: Jewelers :: Silversmiths

Today
Tomorrow
and
The Next Day

Senior Junior

Our Anniversary Sale

THIS IS OUR 27th BIRTHDAY

We are celebrating by giving a one-day sale for each of the nine years in business.

We have always tried to make our sales irresistible, injecting in them values extraordinary, giving our customers hand-tailored clothes made up to the highest standard of excellence, yet not high priced. For the three days of our anniversary sale we will make a supreme effort to give still greater values.

We have selected four groups in suits, topcoats and overcoatings—many of them Scotch, Irish and English materials, made by mills with a national reputation for producing the finest materials on earth. Do not miss this opportunity to DRESS WELL AT A SMALL COST.

We service all clothes bearing the Freeny label; call for, hand press and deliver, FREE OF CHARGE. This service our customers have enjoyed for 27 years.

"When you give the people something better, there's never any question about sales. That is the reason for 3 days only."

Group 1—$57.50 suits and coatings, $37.50
Group 2—$67.50 suits and coatings, $47.50
Group 3—$77.50 suits and coatings, $57.50
Group 4—$87.50 suits and coatings, $67.50

FREENY'S, Inc.
1006 CONNECTICUT AVENUE (NEAR "K")
Tailors and Direct Importers of Exclusive Woolens

ELINOR WILLIAMS ASKS ABOUT NEW AUTO STYLES

Elinor Williams *(Fashion Editor, Boston Herald Traveler)*: "Can you give me any advance information on motor car style trends, Mr. Drew? Anything new for fall?"

Frederic E. Drew *(Automobile Editor, Boston Herald Traveler)*: "Well, you should see the 1936 Dodge. I've always admitted Dodge knows how to make a car . . . look at Dodge's reputation for ruggedness and dependability . . . and owners were enthusiastic about the economy of the 1935 Dodge. But the 1936 model is by far the smartest, most luxurious and most fashionable looking car Dodge ever built. You really should see it—it's a honey!"

See the big, new, money-saving Dodge—"Beauty Winner" of 1936—now on display at your local dealer.

A Beckers Feature

50TH ANNIVERSARY SALE

Hand Luggage

15.00	Men's Gladstone Bags	*11.95*
35.00	Men's Wardrobe Cases	*29.75*
5.00	Men's Zipper Sport Bags	*3.95*
20.00	Men's Walrus Gladstones	*16.95*
22.50	Women's Hartmann Sky-Robes	*17.50*
7.50	Women's Week-end Cases	*5.95*
20.00	Women's Fitted Tray Cases	*14.95*
17.50	Women's Lid-fitted Cases	*12.50*

Use Our Lay-Away Gift Plan

Mail Orders Filled BECKERS *Charge Accounts Invited*

1314 F Street N. W.

500-Mile Area Hit by Tremors; 2 Die in Helena

Shocks Culminate Long Series; Damage Now $5,000,000.

Continued from Page 1.

...rushed into the streets in the hard hit downtown section. Women and children fled their homes, many children crying.

Bricks Rain on Streets.

Bricks toppled into the streets. Chimneys fell. Walls bulged.

Buildings, especially homes, which withstood the earlire shocks of October 12 and 16, and the intervening recurrent shocks which pushed the total past 500 tremors in 19 days, were generally in good condition tonight. City Engineer Oscar Baarson said:

"Most of th apparent new damage was to homes and other buildings which had been cracked and weakened by the previous shocks."

He reported further heavy damage at the Shrine Temple, the new high school, the Northern Pacific station, Mills Hall, and the gymnasium at Intermountain Union College.

The Montana Power Co. said its Natural Gas Service had not been interrupted. However, hundreds of calls to shut off the gas to prevent possible fires flooded the office.

Two electric feeder lines were swept to the ground by swaying telephone poles, but service was expected to be normal.

Damage to the Fort Harrison Veteran's Hospital, already weakened by former jolts, but kept in use to care for shock victims, caused evacuation of the institution tonight.

Disabled Veterans Moved.

Dr. H. C. Watts, veterans' administrator, entrained 90 hospitalized veterans for Walla Walla, Wash., at sundown. Others were sent there ten days ago. He said the power plant chimney was levelled and the plant shaken into disability. Yawning cracks came in hospital walls.

Twenty prisoners from the county jail were freed from their cells and guarded in nearby substantial buildings when plaster fell in the jail and steel plates and rods groaned.

Two men were injured at St. Mary's Catholic School. Beb J. Wagner, of Billings, and Sterrett Cram, of Helena, were thrown 20 feet from a scaffold. Their injuries are said to be serious.

Bernie Wagner, a young workman at the school, ran when he heard the shock at the school which "sounded like the boilers exploding." A bookcase fell on him and pinned him to the floor. He extricated himself and fled.

St. John's Hospital, filled to brimming by new patients, most of them suffering nervous shock, was emptied late today, and patients were taken by automobile as far as Deer Lodge, Butte, Missoula and other points outside the immediate quake zone.

Carroll College saw a portion of its main wall collapse. The Placer Hotel, headquarters for relief and emergency agents, cracked and groaned, and its occupants fled safely to the street.

New York Produce.

New York, Oct. 31 (AP).—EGGS—Receipts 11,257; irregular. Mixed colors: special packs or selections from fresh receipts, 34@38; firsts, 28@28½; refrigerators, special packs, 26½@27½; standards, 25½@26; firsts, 24¾; mediums, 23½@23¾; checks, 20½; other mixed colors unchanged. White eggs: marked mediums, 31½; other whites unchanged; brown—resale of premium marks, 41@43; nearby and Western special packs, private sales from store, 35@40; Western standards, 33@34.

LIVE POULTRY weak. All freight grades unchanged. By express: Broilers, 21@24; fowls, 17@22; other express grades unchanged. Dressed poultry quiet and steady. Fresh turkeys, 22@31; other fresh and all frozen grades unchanged.

BUTTER—Receipts, 7,498; firmer. Creamery, higher than extra, 29½@30¼; extra (92 score), 29¼; firsts (88-91 scores), 27½@29; seconds (84-87 scores), 26¼@27; centralized (90 score), 29½.

CHEESE—Receipts, 282,730; steady. Prices unchanged.

RAW SUGAR was quiet and in absence of business prices were unchanged at 3.60 for spots and 3.28 for over-quota sugars. Refined was unchanged at 5.30 for fine granulated. A fair withdrawal demand was reported while resale offerings continued to meet with a good inquiry at from 5.15 to 5.20.

COFFEE—Spot quiet; Rio No. 7, 6¾; Santos No. 4, 8½@8¾. Cost and freight offerings included Santos Bourbon 3s and 4s at 7.95@8.25. Rio futures closed quiet; no sales. Santos futures steady; sales, 9,000. December, 7.98 (b); March, 8.03 (a); May, 8.06 (a); July, 8.09 (a).

(b)—bid; (a)—nominal.

Boston Wool Market.

Boston, Oct. 31 (AP) (U. S. Dept. of Agr.)—Fair weights of 58s, 60s, ¼-blood wools were included in recent sales. Strictly combing Ohio and similar lines brought 32@33 cents in the grease or 72@75 cents scoured basis. A number of sales were closed on strictly combing 58s, 60s, ¼-blood, territory wools at 76@80 cents scoured basis, and French combing of the same grade sold at 75@75. Sizable quantities of average to good French combing 64s and finer territory wools moved at 76@78 cents scoured basis.

Naval Stores Firm.

Savannah, Oct. 31 (AP).—Turpentine firm, 46½; sales, 142; receipts, 426; shipments, 100; stock, 43,422. Rosin firm; sales, 1,095; receipts, 1,568; shipments, 294; stock, 115,283. Quote: B, 4.45; D, 4.50; E, 4.60; F and G, 4.65; H, 4.67½; I, 4.70; K, 4.72½; M, 4.77½; N, 4.80; WG, 5.15; WW and X, 5.90.

New Yorkers Cheer Return of Walker

Continued from Page 1.

the pier shed when Walker's automoblie appeared. Behind a motorcycle escort, Walker was rushed uptown to his hotel, where a shouting, whistling crowd greeted him again.

Many smartly dressed men and women stood for more than an hour in a drizzling rain for a sight of "Goodtime Jimmy" and his wife.

Strong-armed bodyguards pounded an aisle through the crowds in the lobby to hustle the former Mayor and Mrs. Walker into an elevator.

"I'm going to bed," muttered Walker as he reached sanctuary.

Today's scenes were in sharp contrast to the September night in 1932, when Walker sailed without fanfare from New York after resigning as mayor at the height of a legislative investigation which brought startling disclosures of laxity in the administration of city affairs.

Under the grim prosecution of Samuel Seabury, the joint legislative committee unearthed the stories of the famous "tin box," of adverse influences in the police department, and outright allegations of graft in the Walker administration.

Walker abruptly handed in his resignation as the committee demanded, at hearings in Albany before Franklin D. Roosevelt, then Governor, that the mayor be ordered to step from office.

Walker shortly afterward left the United States, sick and haggard, to remain away until today.

Amid a welcoming hub-bub aboard the Manhattan, Walker said he had made no political arrangements, but left the door open to future public service.

Won't Say He Won't.

Speaking seriously, and with emphatic nods of his head, Walker declared:

"I don't want to say I wouldn't accept something if it turned up. I can't say what I might do a year or five years from now.

"Right now, though, all I wan are two seats on the aisle in New York."

"I hope to resume my practice of law in as quiet, peaceful and remunerative a way as I know.

"It's just 'Mister' Walker from now on."

Mrs. Walker, smart in a gray caracul coat and gray hat with a red feather, deliberately kept in the background.

"It's Jimmy's day,' she said. "I want him to have all of it."

2 Men End Lives.

Special Dispatch to The Post.

Morgantown, W. Va., Oct. 31.—Two Monongalia County suicides were reported the same day. Officials said A. B. Spencer, 51, former district mine superintendent shot himself through the head in his upstairs sleeping room. Matthew C. Eddy, 65, former deputy sheriff, hanged himself in a tree on his farm at Cross Roads. Neither left notes of explanation.

Blast Fuse Saves Fish.

Special Dispatch to The Post.

Parsons, W. Va., Oct. 31.—A burned out fuse is believed to have been the means of saving the lives of a large number of large bass and small fish in a big hole in the Dry Fork River near Jenningston. Ronald Burley is said to have found a sack containing nine sticks of dynamite while fishing.

Landon Failed To Aid Relief, Hopkins Claims

Also Assails Talmadge as Ickes Grows Caustic on Gen. Johnson.

Continued from Page 1.

speech criticizing New Deal policies, Hopkins said:

"Johnson is wrong on all counts, in my opinion."

He added:

"But he did do a damn good job for me in New York."

Johnson recently resigned as WPA administrator for New York City.

Criticizes Georgia.

Hopkins said a study had been made of conditions among unemployables in Georgia since they were deprived of Government relief in that State. He said the study showed they "got a tough break."

"They haven't given any relief to unemployables in that State for several months," he added. "The Governor won't do anything for them. He believes in the whipping post."

He added that Ohio, where Hopkins has repeatedly clashed with Gov. Davey, also was among the States that have made no provision for their unemployables.

Asked to discuss the future of relief after the present program is completed, Hopkins said that "we have got to do things for people that have never been done before."

"They got a tough break during the Hoover days," he continued. "Because they starved then is no reason why they should starve now."

Defends New Deal.

"Do you mean people were starving during the Hoover Administration?" he was asked.

"There were people then who didn't have food and clothing and who couldn't send their kids to school," he replied. "That hasn't happened during the Roosevelt Administration.

"This Administration has dug into many of the dark places of America where nobody had looked before. What is fould wasn't nice."

Hopkins, however, would not specify what the Administration relief program for the future might be.

Hopkins declined to estimate the number of persons now at work under the WPA program, but he said it was coming up to expectations. The last announcement, giving figures as of October 19, showed 1,421,470 persons at work, including CCC members. It is believed the number now exceeds 2,000,000.

No Aid After December 1.

Hopkins said that direct Federal relief would be eliminated in 20 more States by November 15 and abolished entirely by December 1. Six States are now without direct relief, and relief allotments for November have been greatly curtailed.

Speaking of the effect of the works program on industry, Hopkins said that the expected the Government to "buy all the tools in America" within the next two weeks.

Ickes announced that the first PWA money had been sent to Louisiana since enactment of the laws, sponsored by the late Senator Long, prohibiting PWA operation in the State. The money, a $1,800,000 loan for a sewer project in New Orleans, was authorized after State's Attorney General Ponterie had ruled that the prohibitory law did not apply to the project. An additional grant of $700,000 is expected to be made for the sewer. Ickes still is holding up between $11,000,000 and $12,000,000 in allotments for the State.

Halloween Parade Attracts 100,000

Continued from Page 1.

teenth streets northwest, remained to be taken later.

By early afternoon, children, harbingers of Halloween revelry, were out in their tinsel and tatters. But they spent the afternoon in quiet celebrations—or so the police said. No complaint requiring action had been received at headquarters by 6 p. m.; no false fire alarms traced to the Halloween had been reported.

It seemed the effort to civilize Hallooween, the real reason for organized parades rather than individual sprees, was succeeding.

Vandalism Reported.

In other cities the same effort yesterday resulted in a children's "Mardi Gras" ni Tucson, Ariz., a fireworks display in Cincinnati, and playground programs in Chicago, Milwaukee and Detroit. Concord, Mass., staged a rat hunt, according to the Associated Press.

But the early hours were bringing also the more familiar reports—and the late hours were expected to echo them here—the turning off of hydrants in Minneapolis suburbs, the caling out of the Junior Naval Militia in New Britain, Conn., to watch the fire alarm boxes, nda the receipt of 500 pre-Halloween complaints by the police at Kansas City.

Wade H. Cooper Exonerated by Bank Case Jury

Defendant Smiles at End of 2-Year Fight to Clear Name.

Continued from Page 1.

pear in the history of banking in this jurisdiction."

Goldstein compared Cooper to the Colossus of Rhodes, standing "with one foot at Fourteenth and H streets (Continental) and one foot at Fourteenth and G streets (Commercial).

"Why, Cooper hadn't been in Commercial three hours before exactly $175,000 was taken."

The defendant, Goldstein argued, was ambitious to be "the biggest banker in the District."

Calls It Persecution.

Leahy protested Cooper had been persecuted.

"Why make this man the goat?" he asked.

"He did just what every other officer did. Why didn't the Government indict them all? Is it conceivable that he as head of both banks would try to wreck them both when he had a million dollars of his stockholders' money at stake and a quarter of a million of his own?"

All of the Commercial loans to the Continental, Leahy emphasized, were approved by directors of the Commercial and failed to draw the criticism of bank examiners.

"No man is going to handle his own property recklessly," Leahy concluded.

Rumors Claim Use of Money For Candidates

Both Parties Are Urging Straight Ticket Voting in Franklin County.

Special Dispatch to The Post.

Waynesboro, Pa., Oct. 31.—Rumors of money coming into Franklin County to influence the elections Tuesday were reported yesterday, although definite confirmation was lacking. The report said approximately $4,000 had been received, supplementing a fund which was said to have been received a week ago. Meanwhile, regardless of the truth of the current stories, and a story concerning use of liquor, the political campaign is becoming warm between Republicans and Democrats.

The plea of both sides is for straight party voting. Republicans are urging strong support of Watson R. Davison, for re-election as president judge of the common pleas court. Democrats are working hard in the interest of their entire ticket, particularly for T. Z. Minehart, their candidate for judge.

A letter issued Tuesday by Franklin County attorneys in support of Judge Davison is said to have had tremendous effect. 25 attorneys are pledged to the judge with only nine unpledged.

The vote of church people is sought by both parties. One of the leading issues to bring out a large vote in the southern part of the county is local option for Sunday movies in Waynesboro and Greencastle.

Elkins Youth Captures 23 Black Widow Spiders

Special Dispatch to The Post.

Elkins, W. Va., Oct. 31.—When an Elkins High School student found and captured 23 black widow spiders in a small lot here the students were thrown into panic over the prevalence of the deadly insect.

More than fifty of these spiders are encased in glass in the class room of the biological department of the school. Many of them were found on flowers.

Rain Cuts Forest Fire Peril Near Waynesboro

Special Dispatch to The Post.

Waynesboro, Pa., Oct. 31.—Heavy rains yesterday and today removed the forest fire peril in South Mountain. District foresters reported two fires early this week, near the Pennsylvania Tuberculosis Preventorium and in a tract of five acres northwest of Waynesboro.

Mail Robber Sought.

Special Dispatch to The Post.

Clarksburg, W. Va., Oct. 31.—Investigation of a postoffice robbery is being made at Simpson by Federal postal inspectors. The robber opened a mail sack and took money orders amounting to $27. Stamps and a small amount of money were also stolen along with old coins which belonged to E. Lodge Ross, postmaster.

You've never heard music like this before!

YOU'LL never believe the tone of a piano could be so beautiful, the action so sensitive, until you've heard and played the new Steinway with Accelerated Action. Come in today and see, hear, play this marvelous instrument. Convenient terms arranged.

1300 G DROOP'S 1300 G

STEINWAY THE INSTRUMENT OF THE IMMORTALS

TEACHER'S

100% SCOTCH WHISKY

Sole U. S. Agents: Schieffelin & Co., New York

IT'S SPORT TO BOWL

says Major Gruff, but the bowl I like best is the punch bowl, providin' the punch is rich and heady with good old mellow Hildick Applejack!

Any cocktail, highball or mixed drink you can make with whiskey, rum or brandy, you can make smoother, tastier, cheaper with

HILDICK OLD FASHIONED Applejack BRANDY

Write for Major Gruff's recipes

Distributed by Bluebell Importing Corporation, 271 Madison Ave., N.Y.C.; also Distributors of King William IV V.O.P. Scotch Whisky, Vickers' Gin and Gilson Cognac

Also Try VICKERS' LONDON DRY GIN

now made in America exactly as made abroad since 1770

America's Largest-Selling Rye Whiskey Before Prohibition

Today Experts say:

"Tastes even better than Pre-War"

HUNTER BALTIMORE RYE DISTILLERY, INC., BALTIMORE, MD.

PHONE YOUR ORDER FREE DELIVERY

NAt. 8921 Liggett's NAt. 8921

RETAIL LIQUOR DEPT.

14th and F Streets N.W.

FRIDAY SATURDAY and MONDAY

BISCEGLIA BROS. Superior California WINES AGED IN WOOD

At a SENSATIONAL PRICE.

Thousands of Washingtonians have purchased the same quality at much higher prices.

DON'T MISS THIS OPPORTUNITY WHILE THEY LAST!

FIFTH GALLON SIZES 39c 3 for $1

PORT 19% ALCOHOL BY VOLUME
SHERRY 19% ALCOHOL BY VOLUME
MUSCATEL 19% ALCOHOL BY VOLUME
TOKAY 19% ALCOHOL BY VOLUME
CLARET 13% ALCOHOL BY VOLUME
BURGUNDY 13% ALCOHOL BY VOLUME
SAUTERNE 13% ALCOHOL BY VOLUME

Heublein's Club Cocktails

Prepared—Ready to serve

Dry Martini or Bronx Pt., $1.25; Fifth, $2

Manhattan or Old Fashioned Pt. $1.40; Fifth $2.25

ROYAL CLUB WHISKEY

Liggett's exclusive fine blend of straight whiskies. No alcohol or spirits added.

Pt. $1.09; Qt. $2.09

KENTUCKY GREENBRIER Bourbon Whiskey Bottled-in-Bond 16 Years Old Pt. $2.38

OLD QUAKER Bourbon Whiskey Bottled-in-Bond 16 Years Old Pt. $2.38

LIGGETT'S DRUG STORE, 14th & F St. N. W.

THE CHOICE OF ALL "PARTIES"

6 YEARS OLD Bottled in Bond UNDER CANADIAN GOV'T SUPERVISION SEAGRAM'S 'V.O.'

Taste Crown Whiskies—and you'll understand why America votes the Seagram ticket. The famous *finer taste* which has made them the nation's favorites, is a secret of distilling and blending gained through more than three generations of experience. To insure this taste, the House of Seagram holds in its bonded warehouses, millions of gallons of rare whiskey. Now, and for years to come you can "Say Seagram's and be Sure."

Say Seagram's and be Sure

Seagram-Distillers Corp. Executive Offices, N. Y.

Seagram's Crown Whiskies

Blended for Taste with a Master's Touch

COAL

PLACE YOUR ORDER NOW FOR PROMPT DELIVERY

John P. AGNEW & CO Inc

728 FOURTEENTH STREET N.W. NATIONAL 3068

THE SCOTCH THAT CIRCLES THE GLOBE

AVAILABLE AT THE BEST BARS, GRILLS, AND HOTELS EVERYWHERE

Gets the play at MONTE CARLO and MIAMI

Any place the world over where English is spoken and Scotch is drunk, you will find McCallum's Perfection. It is the popular order everywhere. Uniform in quality and distinctive in taste. Always. Every drop of McCallum's Perfection is eight years old. Since 1807, McCallum's has been made by the same Edinburgh family. It comes only in a handy, oval bottle. Taped and sealed with a jigger top—very useful for measuring just right.

McCALLUM'S Perfection SCOTS WHISKY

Imported by Continental Distilling Corporation Philadelphia

WHEN ORDERING SCOTCH, ASK FOR "McCALLUM'S PERFECTION"

Ida Valley Project Awaits New Start

Homestead Work Begun Last Year, Interrupted.

Special Dispatch to The Post.

Luray, Va., Oct. 30.—Hundreds of idle men are waiting for resumption of work on the Ida Valley homestead project of the Federal Government, nine miles south of Luray.

Nearly a year ago work was begun to locate homes for hundreds of families who had their homes taken away by the Shenandoah National Park. Foundations for about a dozen houses and the shells of as many were started on the Saunders farm, bought for the project.

Then came a Government hitch—from what cause has never been ascertained. But, according to information from Washington, coming through local heads who started the work, the digging of hundreds of foundations and the erection of buildings on the Saunders farm will start again next week.

Incendiarist Is Sought At Weston Hospital

Special Dispatch to The Post.

Weston, W. Va., Oct. 31.—Fingerprints of hundreds of inmates of the Weston State Hospital, an institution for insane persons, are being taken, in efforts to trace the origins of incendiary blazes which have been discovered at the hospital since its south wing was destroyed by fire Ocober 3 at a loss of $150,000.

Photographs of three finger-prints found on a half-pint bottle of turpentine in a room where the latest blaze was discovered have been developed. Part of the turpentine was used to start the fire, Dr. J. E. Offner, superintendent, said.

Roll Call Rally Set.

Special Dispatch to The Post.

Warrenton, Va., Oct. 31.—Mrs. Katherine Fox Bowman, chairman, Fauquier County Chapter, American Red Cross, has announced November 10 for the roll call rally. It will be held at the Fauquier Theater. A program has been arranged. The coming Red Cross roll call is expected to sustain the lead Virginia has earned in gain in membership.

To Enlarge Plant.

Special Dispatch to The Post.

Moorefield, W. Va., Oct. 31.—The Thompson Mahogany Co. is preparing to erect a storage room for its manufactured stock here and to that end has purchased a part of a tract of land near its plant. A railroad spur will be laid to the new building. Work on this project has been started.

Berwind Male Chorus Reorganized at Windber

Special Dispatch to The Post.

Windber, Pa., Oct. 31.—The Berwind Male Chorus, directed by Joseph H. Shaffer, has reorganized. New music has been obtained and several new members added. Rehearsals are being held each Monday evening in Recreation Hall. The following officers have been elected: C. C. Ishman, president; Garfield Morgan, first vice president; Charles K. Bantley, second vice president; W. R. Yanell, financial secretary; R. M. Cochnour, secretary-treasurer; Joseph Sheriff, music director, and James Ralston, accompanist. The directors include Joe Aldstadt, S. A. Thornburg, J. H. Lehman, N. A. Coplin, John Harris, Thomas Abram and W. L. Berkey.

DIED.

BLOCK, JULIUS. Suddenly, on Wednesday, October 30, 1935, JULIUS BLOCK, beloved husband of Belle Block. Funeral from the chapel of Frank Geier's Sons Co., 1113 7th st. nw., on Friday, November 1, at 10:30 a. m. Relatives and friends invited. Interment Washington Hebrew Cemetery.

GALLIHER, CHARLES E. On Wednesday, October 30, 1935, at his residence, 3848 Harrison st. nw., CHARLES E. GALLIHER, beloved husband of Mrs. Caroline Agnes Galliher and beloved father of Joseph H. and C. Emery Galliher and Mrs. Robert Carter. Funeral from his late residence, on Friday, November 1, at 11 a. m. Interment Rock Creek Cemetery.

HART, JOHN G., JR. On Tuesday, October 29, 1935, JOHN G. HART, JR., beloved husband of Adelaide Hart, father of John Hart 3d, son of Sarah E. Hart and the late John D. Hart and brother of Mrs. Mary Locke and Mrs. Edith Cameron, of Berryville, Va. Late residence, 533 Kenyon st. nw. Remains resting at the W. W. Chambers Co. funeral home, 1400 Chapin st. nw., until 8 a. m. Friday, November 1. Funeral services at the John H. Enders & Son funeral home, Berryville, Va., on Friday, November 1, at 2 p. m. Interment Greenhill Cemetery, Berryville, Va. 31

HICKMAN, WILLIAM CONRAD. On Wednesday, October 30, 1935, WILLIAM CONRAD HICKMAN, beloved husband of Addie W. Hickman and father of Carl V. and the late William Earle Hickman. Remains resting at his late residence, 644 8th st. ne., until 11:30 a. m., Friday, November 1. Funeral services at the W. W. Chambers Co. Southeast funeral home, 517 11th st. se., on Friday, November 1, at 2 p. m. Relatives and friends invited. Interment Rock Creek Cemetery. (Baltimore, Md., papers, please copy.)

PAYNE, CLAYTON ERNEST. On Wednesday, October 30, 1935, at Providence Hospital, CLAYTON ERNEST PAYNE, beloved husband of Louise A. Payne and father of Leroy, Raymond, Calvin, Clayton, jr., Dorothy and Ethel Payne. Funeral from the W. W. Chambers Co. funeral home, 1400 Chapin st. nw., on Friday, November 1, at 2:30 p. m. Relatives and friends are invited. Interment Cedar Hill Cemetery.

SPECIAL AUTUMN Excursions

SUNDAY, NOVEMBER 3
A Million Things to See in ONLY
NEW YORK $3.50 Round Trip
Also Newark, Plainfield & Elizabeth
Leave Washington, 12:01 a. m. or 8:00 a. m.
RETURNING, leave New York 5:45 p. m. or Midnight Sunday.

CUMBERLAND $3.00 Round Trip
Martinsburg $2.00—Harper's Ferry $1.50
Leave Washington 8:35 a. m.
Returning same day: Choice of 2 trains.

NEW YORK $5.65
Each Way Every Night
Philadelphia $3.40
Air-Conditioned Reclining Seat Coaches open Union Station 10:00 p. m. Lv. 1:00 a. m.

BALTIMORE
$1.25 Saturdays and Sundays, Round Trip
$1.50 Daily—Good for 3 days, Round Trip

1/3 REDUCTION TO ALL POINTS OVER ARMISTICE DAY
Go from Friday Noon, Nov. 8 to Sunday Noon, Nov. 10. Return anytime up to Tuesday Midnight, Nov. 12.

Details from any B & O Ticket Agent or Telephone: District 3300, National 7370

BALTIMORE & OHIO R.R.

For Reference
ASK YOUR NEIGHBOR
$75
No Extras!
For a Regular $150 Funeral
WASHINGTON'S LOWEST PRICES
$75 to $200 and up
DEAL
Funeral Home
Phone Li. 8200-8201

Pedro Domecq Sherry

IF you can learn to say Domecq when you ask for Sherry you will never be disappointed in the quality of your wine.

Bottled in Jerez, Spain
Comex Trading Company, Inc.
110 Hudson St., New York City

"This is what I've been hunting for!"

"If you are hunting for a heartier, richer whiskey, do what I did. Compare Four Roses with any other whiskey of any age or price. Four Roses has the body, bouquet and flavor found only in whiskey made the slow, costly old-fashioned way."

FOUR ROSES
A blend of straight whiskies—and that means all whiskey!
The price of Four Roses in full pints is $1.49.
Frankfort Distilleries, Louisville & Baltimore, makers of Four Roses, Paul Jones, Old Oscar Pepper, Mattingly & Moore—all blends of straight whiskies.

GALA OPENING SALE!

SPECIAL! MAJESTIC International Radio AC & DC
YOUR SATISFACTION IS OUR GOAL

Introducing a new store devoted exclusively to radio! New store service — competent salesmen familiar with every detail of radio . . New low prices—the LOWEST PRICES in Washington.

LATEST 1936 MODEL
$6.44
Reg. Price $14.95
Complete with RCA Lic. Tubes

- Automatic Ground
- Built-in Aerial
- RCA Lic. Tubes
- Dynamic Speaker
- Illuminated Dials
- Two Tone Walnut Cabinet
- One year free service.

METROPOLITAN RADIO Co. Inc.
940 F STREET, N.W. • METROPOLITAN 7071

WE GIVE LARGEST CASH DISCOUNTS ON R.C.A., GEN. ELEC., EMERSON, ETC.

6 day SPECIAL
now 15 months old
TALLY-HO
Straight Whiskey

93 Proof
A 100% straight rye aged and mellowed in white oak casks in a govt. bonded warehouse. No artificial color or flavor.
$1.45 quart

Genuine Imported
HAIG & HAIG
★★★★ Scotch
99c
6¼-oz. bottle

TALLY-HO
90 Proof
London Dry
GIN
100% Distilled
$1.19
full quart

WINE
All Flavors
14 to 20%
Every drop made and aged in California. Straight, sound and full-bodied. Fully guaranteed.
49c fifth

BOND
LIQUORS
Undersold
[illegible] ST., N. W.

Hiram Walker

invites your critical judgment of this popular-priced Rye whiskey!

It is Taste . . .
not Claims . . .
that tells
whiskey quality!

THE FLAVOR OF A WHISKEY, its bouquet, its "feel" and its aftertaste—these are the factors that really determine how good it is.

And so, in announcing Hiram Walker's Rye, a blend of straight Rye whiskies, we simply invite you to *judge it against the very best whiskey you ever tasted.*

Notice its luxurious bouquet, its clean, well-defined Rye flavor—its soft, velvety touch as you sip it—its smoothly delightful aftertaste.

Please judge it critically, uninfluenced by words or claims. It is *taste*—not claims—that tells whiskey quality.

DEVELOPED FROM OVER 75 YEARS OF EXPERIENCE

Hiram Walker's Rye
A BLEND OF FINE STRAIGHT RYE WHISKIES

It's Milstone's Acme for LIQUOR

Here you find the world's choicest brands and vintages—at the lowest prices, but with the assurance that whatever you buy is pure, dependable, and genuine. Of course, nothing is a Bargain unless Quality goes with it. That is why we verify all our liquor sources . . . that is why we test the products we sell you.
Whatever you need, whether it be a bottle for your table or a case for your cellar . . . you will find it in our complete and extensive stocks.

the Perfect Highball
for the BIT O'KENTUCKY

STRAIGHT KENTUCKY BOURBON
makes your Highball, Cocktail or Old Fashioned taste just that much more delicious—also bear in mind that 100 proof whiskey goes much further and retains its original bouquet and flavor.
OVER ONE YEAR OLD
FULL QUART $1.75
PINTS—95c — ½ PINTS—50c

6 DAY SALE

Unity Club Gin
90 Proof Distilled London Dry Gin
Full Qt. $1.10
Finest Gin on the Market

Here's a Very Fine 2-YEAR-OLD Straight Bourbon Whisky "National Club"
A Quality Product by the makers of OLD CASCADE
$1.39 FULL PINT

Westons Special Reserve
100% Product of Scotland (all over 8 yrs old)
$2.98 Full Fifth

SCOTCHES
GILBEYS SPEY ROYAL. Every drop over 9 years old, fifth .....
BLACK & McDONALD. Over 8 years old, fifth $2.98
KINGS BANQUET. All over 10 years old. fifth $3.19
PETER BUCHANAN Special Reserve. 7 years old, fifth. $2.95
TEACHERS HIGHLAND CREAM, fifth .....
PLUS FOUR. Average age 15 years, fifth $3.49
ROYAL CASTLE. Over 5 years old, fifth $2.59

RUMS
BON RICO. Porto Rican Rum, fifth $1.87
RON CARDINI. Five years old. Bottled in Bond, fifth $1.98
INFIERNO. Twenty years old, fifth $2.75
RON LAVIN. 5 years old, fifth $1.79
RON CUBANOLA. 12 years old, fifth $2.75
J. WRAY NEPHEW ONE DAGGER. 5 years old fifth $2.99
RHUM SARTHE Haitian Rum, fifth... $2.90
SAN CARLOS, over 4 years old, fifth $2.85
GREEN LABEL Jamaica Rum, fifth $2.59

COGNACS
GRAND MARQUE While they last, fifth $2.98
MARTELL. 15 years old, fifth .....
REMY MARTIN. 12 years old, fifth $3.99
VIELLE CURE. Fine Champagne. 25 years old, fifth $3.85
COURVOISIER. Brandy of Napoleon, 20 years old. Fifth... $4.15
GODET FRERES. 20 years old, fifth..... $3.85
GODET FRERES. 30 years old, fifth..... $4.95
GODET FRERES. Napoleon. 120 years old, fifth $16.00

THE FAMOUS GREEN RIVER
7 Yrs. Old
Bottled in Bond
$2.19 Pint $4.29 Quart

MT. VERNON
12 Years Old
Bottled in Bond
$3.19 Pint

OLD OVERHOLT
STRAIGHT RYE
Bottled in Bond
4½ Yrs. Old
$2.19 Pint
$3.39 Fifth $4.29 Quart

Special Prices on Quantity Lots

PHONE NA. 0640
Milstone's ACME
927 PENNA. AVE. N. W.
OPEN TILL 9 P. M.

A Warner Player Who Isn't in It, Drops By to See "Midsummer Night's Dream"

Allen Jenkins Is Unexpected Coast Visitor

On Motor Trip Twixt Hits; Pioneer Signs Gahagan; Amusement Notes.

Reprinted From Yesterday's Last Edition.

By Nelson B. Bell.

Not all of the Warner Brothers-First National stars were herded into the cast of Max Reinhardt's production of Shakespeare's "A Midsummer Night's Dream," after all.

One who wasn't viewed the film for the first time last night from the vantage point of a seventh-row, aisle seat in the National Theater.

He was—and probably still is—Allen Jenkins, side-kick of Jimmy Cagney, Pat O'Brien, Frank McHugh, Hugh Herbert, Joan Blondell, Glenda Farrell, Guy Kibbee and numerous others whom he watched on the screen last evening in many of the most amusing releases that have come off the Burbank lot.

Accosted during intermission and asked a lot of impertinent questions, Mr. Jenkins professed not to know how come he had been omitted from a cast that included practically all of his working associates except the aforementioned Pat O'Brien and Guy Kibbee. If you remember—or even if you don't—they are not in the "Dream," either. Nor are the Misses Blondell and Farrell.

However, Mr. Jenkins seemed not to be bowed down by his omission from the dramatis personnae of the Shakespeare work, although he confessed that the half of it he had seen up to the time those dripping words, "Intermission Ten Minutes," were spelled out on the screen, was pretty elegant celluloid.

Missed the Premiere.

The reason Mr. and Mrs. Jenkins and their guest never had seen the picture before is because they started a leisurely motor trip East directly Mr. Jenkins had finished work in "Miss Pacific Fleet," in which he appears with the Blondell-Farrell distaff combination, a week ago last Friday night, before the "Dream" premiered in Hollywood. Being assigned importantly in Al Jolson's next picture, due to go into work at any minute now, the tourists expected to get no farther than New Orleans at the most. But it seems someone is having some trouble with the Jolson script, or something, so Al keeps on stepping on that gas, between phone calls to his agents to find out when he will be expected back.

At the moment he has high hopes of reaching New York and being permitted to remain there a day or two before having to leap back by plane on five seconds' notice to begin work in Hollywood. If this rush order comes, he will fly home and the womenfolk will be left with nothing to do but drive all the way back alone—which is the way life is in the fillum business.

Mr. Jenkins recalled last night that he had played the old National Theater—always called the "New National" as long as it was a rickety old rattletrap—years ago in a musical version of the comedy "Checkers," with Billy Meehan featured in the lead. Allen at the time was a chorus man! Later he played Poli's.

Was in "Blessed Event."

His last visit to Washington, prior to his present flying trip, was with Roger Pryor in "Blessed Event," the melodramatic comedy based on the career of a famous columnist, written by Forrest Wilson and Manny Seff. His impersonation of the young hoodlum, imported to terrify the columnist, was one of the highlights of the play. It was he, it will be recalled, who shared with Pryor that tremendously gripping scene in which the gangster is forced to listen to an extremely realistic description of what it is like to get the "hot seat" in Sing Sing.

His performance was so excellent that he was chosen to play the same part with Lee Tracy on the screen, thus making his celluloid debut—along with Dick Powell, who played the part of the crooning orchestra leader.

Since that time, Allen Jenning has become a Hollywood fixture. He is about as busy an actor as you will run across on the West Coast, having appeared in a long list of film hits since "Blessed Event," among them "Three on a Match," "I Am a Fugitive From a Chain Gang," with Paul Muni; "Forty-second Street," that rousing musical that re-established the vogue of that sort of thing on the screen; "Ladies They Talk About," "Silk Express," "Bureau of Missing Persons," "I've Got Your Number," "While the Patient Slept," "Page Miss Glory," and an even larger number that I haven't stopped to look up.

You would know Allen Jenkins anywhere, even if his right name is Al McGonegal. He is exactly off the stage as on—jovial, unaffected, utterly downstage and altogether a hail fellow well met, even during the hurried cigaret of a short intermission at a picture he is unwilling to miss an inch of, it is that good.

Had Long Stage Career.

Lest you think Mr. Jenkins purely a movie-made actor, it might be well to set down that before "Blessed Event" on the stage, he had played in such successful productions as "What Price Glory," "Rain," "The Last Mile," the play that brought fame also to Spencer Tracy; "The Front Page" and "Five-Star Final."

Mr. Jenkins and his little party rolled into Washington yesterday afternoon and are devoting this morning to a hurried sightseeing trip around the Capital that has undergone such amazing changes, what with the triangle-mall development and one thing and another, since he was last here.

Early this afternoon they will push on to New York—unless that word comes from the Coast that ol' Massa Jolson and his new script are ready and waiting.

So, if you thought you recognized a familiar face down there in that aisle seat, seventh row on the left, that's who it was—a genial fellow who knows his way around and, since you bring the matter up, a corking good actor with a fine gift of comedy that the Warners are wise to hang onto.

Since he's got this close, I hope he reaches New York and has the time of his life before that summons finally catches up with him.

"Anything Goes," Vinton Freedley's musical hit, starring William Gaxton and Victor Moore, will celebrate its 400th New York performance tomorrow night. Neither Gaxton nor Moore has missed a single performance since the run began with the New York premiere performance last November 5. "Anything Goes" arrives at the National Theater in this city on Monday, December 2.

Pioneer Signs a Star.

Helen Gahagan, once described by the erudite Mr. Heywood Broun as the "ten most beautiful women in America," has been signed to a contract by Pioneer Pictures, the president of which is that other erudite young man, Mr. John Hay Whitney.

Miss Gahagan is the possessor of a unique record in the theater, her versatility knowing no bounds, as the saying goes. She has starred in powerful dramatic roles, in grand opera and in musical comedy and only recently made her screen debut in a difficult role in the film version of J. Rider Haggard's weird story of "She."

The signing of Miss Gahagan, who in private life is Mrs. Melvyn Douglas, wife of the leading man with Claudette Colbert in "She Married Her Boss," marks the first acting personality to be placed under contract by Pioneer. It also marks the second important announcement to come from that company in the last few days.

Eight in Full Color.

Earlier this week announcement was made of the purchase of "La Ballerina," an original story by Natalie M. Kalmus, color director and daughter of the president of the Technicolor Motion Picture Co., which is to be one of the important vehicles in Pioneer's program of eight full-color features.

It was this company that blazed the trail in the matter of Technicolor features by producing "Becky Sharp," with Miss Miriam Hopkins, Sir Cedric Hardwicke and Alan Mowbray in the principal roles.

Before taking up work under her new contract, Miss Gahagan will appear in a series of important operatic works, starting December 2, at the Memorial Opera House in San Francisco.

Spending-Mind-Bet Note.

Now, if you'd just had a ten-spot on Braw Scot in that last race out at Laurel yesterday . . . !

"The Goblins'll Get You . . . !"

With wise old owls, witches on brooms and spooky figures of the night lurking in every shadow, it exceedingly behooves every judicious citizen to watch his step and take in his gate on this eerie Halloween. This seasonable pose of Marsha Hunt, soon to be seen with Walter C. Kelly in Paramount's "The Virginia Judge," has no especial significance beyond reminding theatergoers that practically all of the downtown picture houses are putting on late shows tonight to add to the gayety of one of the year's gala nights.

Scout Award to Be Made.

Special Dispatch to The Post.

Winchester, Va., Oct. 31.—It was announced today that the Charles R. Anderson, jr., award will be made again this year to the Boy Scout who is outstanding in Winchester. The award was established several years ago by Dr. C. R. Anderson, mayor, in memory of his son, who died while an Eagle Scout.

Shakespeare Is Held Over for A Second Week

National Retains 'Dream' as New Bills Open New Amusement Week.

Reprinted From Yesterday's Last Edition.

In response to an unprecedented public demand for tickets to view one of the most extraordinary productions in the history of the cinema, Max Reinhardt's picturization for the Warner Brothers of Shakespeare's "A Midsummer Night's Dream" will be continued through a second week at the National Theater. Performances will continue to be at 2:30 and 8:30 p. m., with all seats reserved.

"A Midsummer Night's Dream," with its blending of poesy, fantasy, music, ballet and spectacular photographic effects, is unlike any picture ever made. It is unique—the first thoughtful attempt to transfer Shakespeare to the screen artistically, dramatically and completely.

The cast is comprised of all the stars on the Warner lot, headed by Ian Hunter, Veree Teasdale, Joe E. Brown, Frank McHugh, Hugh Herbert, Olivia de Havilland, Jean Muir, Dick Powell, Ross Alexander, Mickey Rooney, Victor Jory, Anita Louise, Grant Mitchell and scores more. Mendelssohn music, arranged by Erich Wolfgang Korngold, accompanies the action. The ballets were directed by Mme. Bronislava Nijinska. Tickets for the second week are now on sale.

• • • •

"The Dark Angel," a romantic drama of the Great War, remade with with all of the advantages of sound and modern developments in motion-picture stagecraft, will be the chief feature of the film bill announced for the week beginning tomorrow at Loew's Palace Theater. The principal roles are played by Fredric March, Merle Oberon and Herbert Marshall, supported by Janet Beecher, John Halliday, Henrietta Crosman, Frieda Inescourt and David Torrence. The story concerns a soldier who lost his sight in battle and sought an anonymous seclusion to keeps news of the tragedy from the girl he loved.

• • • •

George Raft and Joan Bennett are the co-stellar players in Columbia Pictures' new release bearing the title of "She Couldn't Take It," scheduled for the week beginning tomorrow on the screen at the Warner Brothers Earle Theater. On the stage, the headline attraction will be "The Three Sailors," with additional acts supplied by Honeyboy and Sassafras, popular radio comedians; Hal Monken and His Hi-Pressure Revue, with Betty Castle, the Lowdowns and Ferry Conwey, "musical clown." In the film play, in addition to the stars will be seen Walter Connolly, Billie Burke, Alan Mowbray, Wallace Ford and others.

• • • •

Guy Lombardo and his Royal Canadians, one of the most popular of modern orchestras, will play its first full-week engagement in many seasons at Loew's Fox, beginning tomorrow, as headline attraction of the stage bill. On the screen, the feature will be the new Fox picturization of the famous stage play, "Way Down East," with Henry Fonda, Rochelle Hudson, Russell Simpson, "Slim" Summerville, Spring Byington, Andy Devine, Margaret Hamilton and numerous others in important roles.

• • • •

Opening tonight with special Halloween preview performances at 9:50 and 11 p. m., the chief feature of the screen bill at the RKO-Keith Theater will be RKO-Radio's picturization of Dumas' "The Three Musketeers." Those viewing the final projection of "The Return of Peter Grimm" will be permitted to remain for the new feature without extra charge. The title roles are played on the screen by Paul Lukas, Moroni Olsen and Onslow Stevens, with Walter Abel as d'Artagnan and Margot Grahame as Milady de Winter.

• • • •

Warren William, in his familiar role of Perry Mason, lawyer-detective; Patricia Ellis, Genevieve Tobin, Lyle Talbot, Allen Jenkins and Barton MacLane, are the principal players in "The Case of the Lucky Legs," announced as foremost screen feature for the week beginning tomorrow at the Metropolitan Theater. This is an attraction sponsored by the Clue Club. "Check Your Sombrero," a Vitaphone musical, and full 15-minute newsreel will supplement the entertainment.

• • • •

Rich in laughs, alive with snappy songs and colorful dances and staged with unusual opulence, M-G-M's "Broadway Melody of 1936" will move into the Columbia Theater for the week beginning tomorrow, to continue the F street popularity founded by an earlier engagement at the Palace. Jack Benny, Eleanore Powell, Una Merkel, Sid Silvers and Vilma and Buddy Ebsen lead the cast.

• • • •

"The Passing of the Third Floor Back," which has been doing turnaway business since its world premiere a week ago, will continue for a second week as foremost feature of the bill at the Belasco Theater. Conrad Veidt appears in the role of the Stranger, with Rene Ray, Frank Cellier, Anna Lee and Mary Clare leading the support. This is one of the distinguished screen entertainments of the season and is supplemented by a list of short subjects of appropriate subject matter and worth.

• • • •

Beginning today and continuing through the remaining days of the current week, the screen feature at the Little Theater, Ninth street, near F, will be a revival of "Treasure Island," one of M-G-M's notable productions, with Wallace Beery, Jackie Cooper, Lionel Barrymore, Lewis S. Stone and others of note in the principal roles.

• • • •

"Wine, Woman and Song," one of the famous attractions of the burlesque circuits, will be the offering at the Gayety Theater next week, beginning with the customary Sunday matinee. Buddy Abbott is the featured comedian and Ann Valentine the feminine star.

Meeting Scheduled By Sunday Schools

500 Expected to Attend Middletown Sessions.

Special Dispatch to The Post.

Middletown, Md., Oct. 31.—More than 500 representatives from Sunday schools of Myersville, Harmony, Church Hill, Pleasant Walk, Crossnickles, Wolfsville and Garfield are expected to attend the annual meeting of the Myersville District Council of Religious Education. It will be held Sunday afternoon and night in St. John's Lutheran Church, Church Hill, of which the Rev. H. C. Kraft is pastor.

The association, which is interdenominational, has a membership of more than 2,000 and is one of the most active religious groups in Frederick County. John W. Kinnaman, Myersville, who has been president of the council for 12 years, will preside at the sessions.

The afternoon program will include reports from the various Sunday schools, election of officers and addresses by Clarence Harshman and M. H. Leatherman. The evening program will be featured by an illustrated lecture on the "Passion Play" by Page McK. Etchison, religious work director of the Y. M. C. A., Washington, D. C., who has witnessed the production several times at Oberammergau, Germany.

Attendance Perfect.

Special Dispatch to The Post.

Leonardtown, Md., Oct. 31.—Alice Wood, 12, of Oraville, 10 miles from here, holds the record for perfect attendance at school for the past five years. There were 580 school days in that period and Alice has been present when the roll was called that many times.

Sell your house with a Post Classified Ad. Just phone National 4200.

Shooting Practice Due For Police This Week

Preparations were pushed yesterday by Police Chief Ernest W. Brown for the Metropolitan Police to begin target practice this week. Brown said Lieut. J. E. Fondahl, of the First Precinct, would be in charge of the practice and would be transferred, temporarily, from his precinct.

The training will include instruction in the use of tear-gas guns, pistols and sub-machine guns. The police will use the rifle range at Camp Simms, National Guard Station, for outdoor firing, and the police range, at 485 C street northwest, for inclement weather.

Fete at Mechanicsville.

Special Dispatch to The Post.

Leonardtown, Md., Oct. 31.—In keeping with the annual custom, the turkey supper, bazaar and dance will be held by the congregation of All Faith parish on November 1, at the parish hall in Mechanicsville.

AMUSEMENTS.

TIBBETT
(Himself) IN PERSON. In Full-Length Recital. CONSTITUTION HALL. Sun., Nov. 10, 4 p. m. 55c, $1.10, $1.65, $2.20. Mrs. Dorsey's, 1300 G.

KREISLER
Constitution Hall, 18th & C. Next Wed. Eve., Nov. 6, 8:30. $1.65, $2.20. Mrs. Dorsey's, 1300 G st. (Droop's) NA. 7151

GAYETY BURLESK
Now Playing
EDNA (Hot Cha) DEE
and her Delightful Delicious
DEE DEE DOLLIES
with Johnny Barry and Dorothy Abearn

NATIONAL
Sun. Eve., Nov. 17.
Seats, $1.10, $1.65, $2.20, $2.75, $3.30
Now Selling at Box Office
MONTE CARLO BALLET RUSSE
"SCHEHERAZADE," "100 KISSES," "AURORA'S WEDDING."

NOW WARNER BROS. PRESENT Max Reinhardt's
"A MIDSUMMER NIGHT'S DREAM"
Twice Daily at 2:30 & 8:30 p.m.
Matinee—55c, 75c, $1.10
Evening—55c, 75c, $1.10, $1.65
Tickets Now for 2nd Week up to & incl. Sat. Nov. 9th
NATIONAL THEATRE

AMUSEMENTS.

RKO KEITH'S A WASHINGTON INSTITUTION Opposite U. S. Treasury on 15th St.
NOW!
The Reckless Sons of the flashing blade, ride and fight and love again!

THE THREE MUSKETEERS
"All for one and one for all!"
RKO RADIO Picture
with WALTER ABEL, Broadway stage star; PAUL LUKAS, MARGOT GRAHAME, IAN KEITH and hundreds of others . . . selected because of their particular fitness to portray Alexandre Dumas' famous characters . . .
COMING EDWARD (DIAMOND JIM) ARNOLD in "REMEMBER LAST NIGHT"

Loew's FOX F at 14th Sts. NE. 5000
NOW... the tenderest story ever told..one that thrilled millions now even greater as a talking masterpiece..!

WAY DOWN EAST
A FOX PICTURE WITH
ROCHELLE HUDSON
HENRY FONDA
SLIM SUMMERVILLE
ANDY DEVINE
Stage IN PERSON!
THE SWEETEST MUSIC THIS SIDE OF HEAVEN
GUY LOMBARDO AND HIS ROYAL CANADIANS
CLIFFORD & MARION "DUMBER THAN EVER"
CARTER & HOLMES "FUNNY SAYINGS and STUFF"
The ANDRESENS "PERFECTION IN BALANCE"

NOW Loew's COLUMBIA F at 13th
A new high in hilarity entertainment and a return to F street
Jack BENNY
"BROADWAY MELODY of 1936"
Eleanor POWELL
ROBERT TAYLOR
JUNE KNIGHT
BUDDY & VILMA EBSEN
SID SILVER
FRANCES LANGFORD
UNA MERKEL
Extra COMEDY CARTOON NEWS

AMUSEMENTS.

BELASCO
OPPOSITE THE WHITE HOUSE
NOW PLAYING 2nd CAPACITY WEEK
Conrad veidt in THE PASSING OF THE THIRD FLOOR BACK

LABELED BY "GOOD WOMEN" AS GOOD FOR NOTHING BUT GOOD "BUT HE SAW IN THEM NOTHING"
Washington is being paid a distinct compliment in being permitted to view this picture in advance of its presentation in its native London.
NELSON BELL, Washington Post.
• LATE SHOW TONIGHT •

Warner Bros.
EARLE
On Screen GEORGE RAFT in Columbia's "She Couldn't Take It" With JOAN BENNETT
TODAY
On Stage WRC Radio Favorites HONEYBOY & SASSAFRAS THE ASSASSINS OF GLOOM THE THREE SAILORS HAL MENKEN REVUE FERRY CORWEY
See Larger Ad Elsewhere in this Newspaper

Perry Mason Returns
TODAY
HE BATTLES BLONDES TO SOLVE A MYSTERY
CASE of the LUCKY LEGS
A First National Picture
WARREN WILLIAM PATRICIA ELLIS
GENEVIEVE TOBIN ALLEN JENKINS
Also Select Short Subjects
CLUE CLUB Smoking Permitted 25c to 5 p.m. 25c
Warner Bros.
METROPOLITAN

She WAS ANNOYED BECAUSE HE DIDN'T TAKE OFF HIS HAT BEFORE HE SOCKED HER!

Socks and slaps are his hugs and kisses . . . when hard-as-nails Raft teaches soft-as-silk Bennett . . . how he holds his women!

George RAFT • Joan BENNETT
in
She Couldn't Take It
with
WALTER CONNOLLY
BILLIE BURKE
A COLUMBIA PICTURE
Directed by Tay Garnett
a B. P. Schulberg production
Ad cut ornest SCT-502D—4 col. x 135 l.

ON STAGE • WRC Radio Favorites
HONEYBOY & SASSAFRAS
THE ASSASSINS OF GLOOM
THE THREE SAILORS
HAL MENKEN REVUE — FERRY CORWEY
Today at Warner Bros.
EARLE
25c TO 1 P.M.

Broadway

By Ed Sullivan

42d Street.

New York, Oct. 31.

Recently on Broadway, a gunner of considerable audacity stepped into a barber shop and knocked over two men with small leaden slugs that emerged with considerable rapidity from the blue snout of a gun . . . I have not commented on it at any time, because I have always made it a practice to mind my own business . . . But an amazing thing has occurred which requires comment . . . To date, I've met 6,341 people who were in the barber shop and left five minutes before the cannonading . . . I have met 16,369 people who were being shaved when the lead slugs started flying . . . There is another group of 3,779 who, it seems, were having their shoes shined, and another detachment of 57 people who were playing bagatelle . . . So it seems that the barber shop was occupied, immediately prior to and following the shooting by 26,546 people . . . I guess this is the reason that the gunman had to stand while he was shooting . . . All the chairs were taken.

• • • •

Study in charcoal: Louis Armstrong, headlined in the new show at Connie's Inn, is really somethin' . . . The coal-blackness of his round face reaches an even deeper tone because of the whiteness of his teeth . . . The puckered upper lip is the badge of his art, for he is the bluest and hottest of the trumpet players . . . Encased in tails and white tie, the squat colored genius ingratiates himself with the ringsiders by bowing and scraping and smirking . . . But when he really goes to work on his trumpet, he carries himself with tremendous dignity . . . Gone now is all vestige of the clown . . . The Paderewski of the horn addresses himself to the task seriously, his right foot forward, his heavy-lidded eyes closed, his head tilted back and up, his fingers caressing the keys surely and certainly . . . Out of the horn streams now a cipher of round, golden notes . . . Starting in a lower register, Armstrong ascends lyrically to the very peak of the scale, and when he reaches that crescendo blare, there is no thinness or compromise with wind or tone . . . His face is beaded with perspiration . . . From various pockets, he withdraws white silk handkerchiefs and dries his face and neck, wiping out the moisture that even has gathered in the corners of his closed eyes . . . His face tears open in a wide, white smile, and he turns back to his band and urges them on by scuffing his elbows and uttering hoarse cries . . . Up-huh, he's really somethin'!

• • • •

He's listed very formally in the Theater Guild programs as "Sporting Life, played by John W. Bubbles" . . . Actually, this is one-half of the Ziegfeld "Follies" dancing combination of Buck and Bubbles . . . But what I started out to say was that Bubbles turns in a grand legitimate performance as one of the menaces of "Porgy and Bess," the Gershwin opera . . . Like a Jim Barton, who turned from the musical comedy stage and vaudeville to "Tobacco Road," Bubbles has gone from Truckin' to Thespis in one generation—and made good.

• • • •

The town is split apart by its Saturday night supper club feud. The "Sixty Club," operated by white-thatched Jack Rumsey, is already in operation at the Pierre. A rival supper club will be initiated by Ben Finney at the Ritz-Carlton, where Rumsey once held sway. To stand off each other, the rival supper clubbers are offering free tables to local celebs for Saturday night, with a sweeping invitation to those chosen to bring along as many friends as they want. Broadwayites are happy. On Saturday night, they will get a free meal.

• • • •

From this column, May 27, 1935: "Mrs. Thomas A. Edison, 73-year-old widow of the inventor, will wed Ed Hughes, 70-year-old friend of the family!" Tuesday, six months later, the Edison laboratories confirmed the scoop by announcing that Mrs. Edison and Edward Hughes were to be married within 24 hours at Chautauqua, N. Y. . . . Some of the critics wondered at the exactness of the performance of Bob Mulligan, who plays the cop in "Dead End" . . . The answer is that he's the brother of Capt. Tom Mulligan, commander of the 19th Precinct, which guards the snooty Sixties . . . Bert Lahr's takeoff on Fred Astaire adds to the hilarity of George White's "Scandals" . . . It comes into Newark today after a Richmond, Va., break-in . . . Bert Cooper goes to the Coast for RKO . . . Patsy Flick authored the flicker which will co-star Jimmy Cagney and Ruby Keeler . . . Although Connie Bennett ran out of town rather than testify for Gloria Vanderbilt in the Whitney suit, she was one of the Hollywoods who entertained Gloria on the Coast . . . Abe Lyman's new heart attack is Mary Jane Frazee, who is too pretty . . . Elmer Leterman's new armful is Sheila Manners . . . Jackie Osterman opened at Chicago's Vanity Fair with a black eye . . . Another one? . . . Aside to Oscar Hammerstein: Sammy White is a "natural" for your celluloiding of "Show Boat" . . . Ken Murray opened at the Kit-Kat, Julie Podell's place last night . . . Recommended: Stanley Walker's "Mrs. Astor's Horse."

• • • •

Recommended: Ozzie Nelson and his crew at the Lexington . . . Chuck and Chuckles in their Truckin' number at Connie's Inn . . . Jack Denny's grand outfit at French Casino . . . Goff and Kerr's new song parody on the amateur hour, very funny . . . the chicken Mexican at El Morocco . . . Basil Fomeen's Savoy-Plaza outfit playing "You Are My Lucky Star" . . . Edgar Allan Woolf's spaghetti recipe at the Anatole Friedland party . . . Al Donahue's opening at the Waldorf Sert Room . . . this is the band that excited this column's raves on a Bermuda trip two years ago, but nobody wanted him—then . . . Jerry Cooper at the Hollywood.

Copyright, 1935.

If a Cold Threatens..

Timely use of this especially designed aid for nose and upper throat, helps prevent many colds.

30¢ and 50¢

VICKS VA-TRO-NOL

MEN!

Important Savings!

TODAY

Good-bye to

This and That

CLEAR THE DECKS!

15% to 40% OFF on MEN'S CLOTHING

PRICED FOR QUICK CLEARANCE! READ EVERY ITEM CAREFULLY! TREMENDOUS SAVINGS! FRIDAY ONLY!

Broken lots! Odds and ends! A bit of this! A bit of that! It had to happen after a busy month like Hecht Month! All this merchandise is very desirable . . . some values, naturally, better than others . . . but you can bet your bottom dollar on this . . . whatever you buy in this sale will give you more value per dollar than you ever thought possible! Notice the famous brands! Notice the original prices! BE HERE TO DAY FOR A TREAT! WE'RE CLEARING THE DECKS!

194 SHELDON SUITS and OVERCOATS

Were Originally $25 to $35

19.75

SUITS, sizes 35 to 46 regular, 34 to 39 short, 37 to 46 long, 38 to 50 stout.
COATS, sizes regular 34 to 48, shorts 34 to 46, long 37 to 44, stouts 38 to 50.
LARGE MEN, note the sizes!

244 SUITS — **24.75**

Society Brand, Sawyer Spun, Harris Spun Suits and 2-Trouser Sheldons

Were 29.50-$30 and $35

Practically all sizes in regular, short, long, stout and short stout in one brand or another.

46 Society Brand Suits and O'coats — **29.75**

Were $35 and $40

Suit Sizes—REGULARS, 2-35, 2-36, 2-40, 1-44, 2-46; SHORTS, 36 to 44; LONGS, 1-38, 1-42; STOUT, 1-46; LONG STOUTS, 3-42, 1-44, 1-46.
Overcoats in broken sizes.

32 LANDSHIRES — **39.75**

Society Brand Suits . . . Were $65

REGULARS, 1-35, 3-36, 1-39, 1-46; SHORTS, 2-35, 2-37, 2-39, 1-42; LONGS, 1-39, 2-40, 1-44.

18 Society Brand 2-Trouser Blue Serges . . . Were $50

REGULARS, 37 to 44; SHORTS, 35 to 40; LONGS, 38 to 42; STOUTS, 1-40, 1-44.

38 SHELDON TOPCOATS — **16.75**

Were $25 and 29.50

Mostly light colors. REGULARS, 34 to 42; SHORTS, 1-36, 2-37; LONGS, 1-40, 1-42; STOUTS, 2-39, 3-40, 1-42; SHORT STOUTS, 1-40, 1-44.

17—$50 Society Brand Suits, fine worsteds. REGULARS, 5-37, 2-38, 1-39. SHORTS, 1-37, 1-38, 1-40. LONGS, 1-39, 1-42. STOUTS, 2-39; 2-40 ..... 34.75

7—$50 Worumbo Coats. REGULAR, 1-36. LONG, 1-39, 1-42. STOUT, 1-42. LONG-STOUT, 1-44, 1-48, 1-50. 34.75

1—$50 Fine Natural Camel's Hair Overcoat, Raglan style. Size 34 ..... 29.75

11—$25 and 29.50 Sheldon Tuxedos. REGULAR, 1-46. SHORT, 3-36, 1-39, 1-40, 3-42. LONG, 1-44 ..... 16.75

6—$40 Famous Brand Tuxedos. REGULAR, 2-36, 2-38, 1-42. LONG, 1-38 ..... 29.75

1—$50 Goodman and Suss Tuxedo, size 37 regular .. 34.75

1—$50 Society Brand Tuxedo, size 42 regular 34.75

48—$6 and $8 Black Tuxedo Vests, practically all sizes 4.95

Alterations Free of Charge Despite Extremely Low Prices

THE HECHT CO. MEN'S SHOPS

F Street at Seventh

CLEARANCE! MEN'S SHIRTS

$1

Reduced from Higher Prices for Immediate Clearance! Hecht Month Odd Lots!

What a buy! Every one of these 900 shirts was on sale during Hecht Month at higher prices! AND we sold thousands upon thousands at those prices! As a result of all the activity of last month's sales these shirts became a little soiled and mussed from handling . . . all they need is one laundering and you have a brand-new shirt. Fancy patterns, plain shades. Regular collars and the NO-WRINKLE, NO-STARCH Fused collars. Sizes 13½ to 18 in the group.

Men's Shops—Main Floor.

Men's Shoes

40—$5 Low Shoes in small lots and broken sizes, worth-while savings 2.99

30—5.50 Golf Oxfords, spiked, in black-and-white and tan-and-white, broken sizes, but yours may be included.... 2.69

40—Men's Corduroy Bedroom Slippers, made with soft padded soles and heels, broken sizes; and exceptional value 89c

20—$5 Brown Shu-Buck Oxfords, made with rubber bottoms, broken sizes 3.95

Sport Shop

20—2.95 and 3.95 Wool Sport Sweaters, all with half-zipper front, broken sizes 49c

15—$1 Wicker Dog Baskets, some with pads, 39c

Luggage

3—7.50 18-inch Square Hatboxes, covered with Irish Linen 3.95

5—7.95 Week-End cases, 18-inch size, covered with aeroplane cloth 4.95

1—$10 Wardrobe Suitcase for lady, brown, 21-inch size, cowhide, moire lining slightly damaged 7.95

Men's Wool Sport Jackets

2.95

Formerly $5!

Timely reductions! Zipper-front Cossack style with slash pockets. The new plaids. Good selection of sizes.

Men's Shops—Main Floor.

Famous Make Steel Shafted Irons

1.99

Originally $5!

Kroydon, MacGregor and a few Wilson clubs. Steel-shafted with leather grips. A swell chance to fill in your old set. Come early for a real bargain.

Men's Shops—Main Floor.

Just 60

Felt Hats

2.88

Originally 3.49!

60 and that's all in this very special group of felt hats in attractive Fall shades. Don't miss it.

Men's Shop—Second Floor.

Men's Hats

1—$15 Mallory Folding Opera Hat, size 6⅞, 5.95

15—$8 Stitched Cloth Hats 49c

25—3.50 and $4 Felt Hats in Fall shades, 1.69

Men's Furnishings

12—1.50 Swiss Ribbed Union Suits, famous Lewis make 49c

8—50c Men's Scants, with the popular fancy tops 29c

36—$1 Union Suits, made of fine madras and broadcloth 49c

25—1.95 and 2.50 Men's Gloves, unlined pigtex and capeskins 1.19

75—$2 and 3.50 Nationally famous Men's Shirts, slightly soiled $1

7—7.95 All-Wool Flannel Robes, with embroidered backs 4.95

20—$1 Braided Belts 29c

5—1.75 Men's White Cotton Union Suits, size 46 only 1.39

SORRY, NO MAIL PHONE OR C. O. D. ORDERS!

THE HECHT CO.

F STREET AT SEVENTH — NATIONAL 5100

2 at Cumberland Win Scout Medals

Special Dispatch to The Post.

Cumberland, Md., Oct. 31.—Two Cumberland boys last night received Eagle Scout medals at the court of honor held by the Cumberland Council, Boy Scouts of America, at the city hall. Donald Somerville and Russel Hutter, both of Troop No. 13, received the medals, which were presented by their mothers, on behalf of the local council.

William Milne was chairman. Other members of the court were James L. Barrow, Lloyd F. Keller and Robert E. King.

Other awards were:

Star Scout, George Gocke; first class, Floyd Kunes; second class, Paul Sirbaugh, William Turner, William Miller, David Ogilvie, Charles Simpson, Henry Kelly, John Clarke, Fred Deneen and Wilbur McGill.

First class merit badges, John Sharrett, aviation, athletics; Daniel Wood, public health, music; George Gocke, public health, athletics; Merrill Barnes, art; Nelson Sellers, music, handicraft; Fred Hendrickson, music, handicraft; Bernard Aronhalt, handicraft, metal work; William Webb, handicraft; Raymond Hall, handicraft, reading.

Skeleton Claimed As Missing Son's

Special Dispatch to The Post.

Cumberland, Md., Oct. 31.—Harry W. Dawson, of Ridgeley, W. Va., claimed the skeleton found Monday in the Potomac below this city as that of his son, John Samuel Dawson, 21, missing since last March. Burial will be held in Mount Zion Cemetery, near Kayser, W. Va.

Authorities were told that identification was established through a belt buckle found on the skeleton and examination of the teeth.

Dawson, employed at the celanese plant, disappeared eight months ago after his shoes and a farewell note were found on the West Virginia side of the ice-covered river. The note indicated domestic differences with his young wife.

Only shreds of clothing clung to the bones when found wedged in the bushes on a small island in the river near Wiley Ford.

Rent your spare room with a Post Classified Ad. Just call an Ad Writer, National 4200.

John Lawrence Meister Marries Helen Meister

Special Dispatch to The Post.

Cumberland, Md., Oct. 31.—Announcement has been made of the marriage of Miss Helen Mason Shuck to John Lawrence Meister, at the Methodist Episcopal Church at Frederick, Md. Rev. A. R. Snedegar officiated.

The bride is a daughter of Hervey W. Shuck, register of wills of Allegany County, and the bridegroom is the son of Mr. and Mrs. Lawrence E. Meister.

It's News

NOW you can enjoy riper, *smoother* whisky! Drink Bottoms Up—now 25% *older*—extra-mellowed by 25% longer ageing in wood. Its richer, more delicious flavor gives you a real bonus in drinking pleasure!

And at a *new lower price* too! Because of Bottoms Up's tremendous popularity and amazing volume it can now be priced to cost you *less!* Now bottled at a minimum of 15 months ageing in wood. Enjoy it *today.*

Bottoms Up

KENTUCKY STRAIGHT WHISKY

BROWN-FORMAN *Distillery* COMPANY

At Louisville in Kentucky

THE ORIGINAL AMERICAN GIN

Established 1870

It's all American and especially distilled for mixing

STAR LIQUOR CO.

513 11th St. N.W.

IMPORTED FRENCH BORDEAUX "WHITE WINES"

1929 Vintage

One of the Finest Years for Wines in France.

"GRAVES" — slightly dry wine.
"BARSAC"—a trifle sweeter than Graves.
"HAUT BARSAC"—sweeter than Barsac.
"SAUTERNE"—sweet white wine.
"HAUT SAUTERNE"—the sweetest of white wines.

EXTRA SPECIAL
Your Choice
$1.29 Fifth

Repeated!
"RARE OLD AMONTILLADO" SHERRY WINE
22 Years Old

The vintage of 1912 aged in giant wooden kegs and bottled in 1934. Amontillado sherry is a dry wine with a pale nutty flavor. Soft and fruity. $2.58 reg.

$1.58 Fifth

Only 86 Bottles in Stock

"WILKEN'S" WHISKEY *Schenley's Pride* 95c Pt.

"GIBSON'S" WHISKEY Average Age 4 Years $1.49 Pt.

Star Liquor Co. Means Confidence

"KESSLER'S" PRIVATE STOCK $1.74 Quart

The New "TOM HARDY" WHISKEY 5% 18-year-old, 95% 15 months old. $1.20 Pt.

FRENCH IMPORTED "CLARET" CHATEAU BOTTLED

This means that it was bottled at the vineyard where the grapes were grown. 1928 vintage. A very expensive wine, it retails for more than $2.00 bottle.

$1.04 Fifth

IMPORTED "MUSCATEL" or "MALAGA"

A rich sweet wine from Spain. Rich in flavor. Sweet in taste.

$1.22 Fifth Gallon

Only 31 Bottles in Stock

Schenley's "SUNNY SPRING"

Straight whiskey. Made 1 year ago in fall of 1934. Very special.

$1.15 Qt.

The New 'HUNTER'S'

Rye Whiskey. First over the bars.

New Low Price $2.65 Qt.

Imported "ITALIAN VERMOUTH"

The famous Torino brand. Made and bottled in Italy.

$1.29 Large 30-Oz. Bottle

Made to sell for $1.69.

"CALIFORNIA BRANDY"

Made and bottled in California. Made to sell for $1.15 pt. A real bargain.

69c Pt.

New "Four Roses" WHISKEY Youngest whiskey 18 months old. $1.49 Pt.

"Geo. Roe" Irish Whiskey 10 Years Old Sensational value. Imported to sell for $4.25.

$2.98 Fifth

Imported "JAMAICA" RUM

5 years old. Made and bottled in Jamaica. Never before sold at this price.

$2.44 Fifth

"STAR HOTEL" Straight Whiskey

1 year old. "Rye" or "Bourbon." You will like its fine flavor and bouquet.

Only $1.29 Qt.

BOTTLED IN BOND "GREEN RIVER"

7 Years Old! A very good value *Special* $2.19 Pt.

"AMBER ROYAL" Straight Whiskey

100 proof. 1 year old. "Rye" or "Bourbon." Our best seller.

$1.39 Quart

BOTTLED IN BOND "GREEN RIVER"

16 years old. The wholesale price of this delicious whiskey is $72.00 case or $3.00 pint. Our price for this week,

$2.88 Pt.

"RED STAR" CORDIALS

Apricot Creme De Menthe. A delicious dessert liquer. *Special*

99c Fifth Gallon

"EVERETT SPRINGS" RUM

A Jamaica type rum made by one of the oldest New England rum distillers.

$1.59 Fifth

WE GUARANTEE THAT YOU'LL LIKE

The Club Cocktails

BETTER THAN ANY YOU EVER MIXED— OR WE GIVE YOU YOUR MONEY BACK

★ Try two or three of your favorite kind of Club Cocktails. Then, if you do not think them as good as any you ever tasted, send us the label, your name, address, your dealer's name and address, stating the price you paid, and we will refund your money in full by return mail.

G. F. HEUBLEIN & BROTHER, Hartford, Conn.

One sip of your favorite kind of Club Cocktail tells you why we dare make such an offer. Over your lips will pass the finest cocktail you ever enjoyed. The kind of cocktail that only the finest ingredients can produce. The kind that only master mixers can blend.

Smooth and mellow—yet pleasantly potent. And marvelously convenient. Just chill The Club Cocktails in the refrigerator, or pour them over ice. You get perfect cocktails in four seconds! No waste. No mess. No trouble.

The cost? No more than the kind you mix. Find out why thousands are saying, "Give me The Club Cocktails—the kind I had on the train."

EIGHT KINDS OF CLUB COCKTAILS: *Martini, Dry Martini, Brut Martini (very dry), Manhattan, Old Fashioned, Side Car, Sloe Gin Cocktail, Bronx.* OTHER HEUBLEIN PRODUCTS: *Milshire Dry Gin, Milshire Sloe Gin, Milshire Old Tom Gin, and A. 1. Sauce.*

A HEUBLEIN PRODUCT — The Club Cocktails

IN BOTTLES . . . *Taste as you always hoped yours would-*

Just Arrived!

the new **Underwood Portable Typewriter**

Come in and see it.

Easy Terms

No Finance Charges On merchandise purchased on terms now for Delivery Christmas

Select Your Xmas Gifts Now at

UNITED TYPEWRITER CO.

813 14th St. N.W. NAt. 6063 NAt. 6064

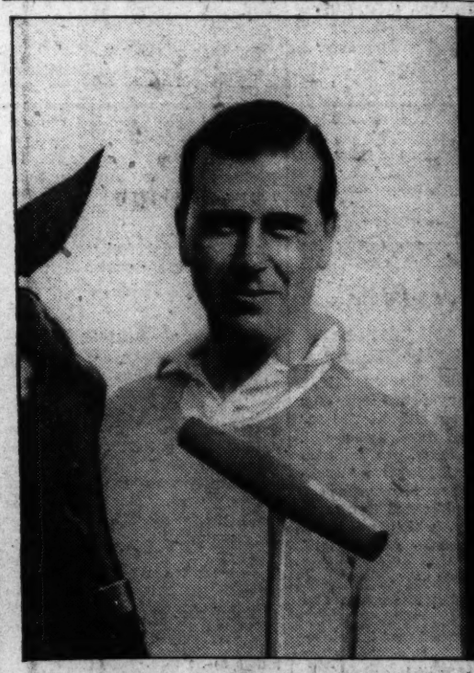

Famous Sportsmen serve PARK & TILFORD "Private Stock" Rye Whiskey in their homes

Mr. GERALD BALDING, famous poloist, rated at eight goals, says: "Rye whiskey in my home means Park & Tilford 'PRIVATE STOCK'."

Mr. EDWARD A. HURD, one of America's most noted horsemen, says: "My guests are always served Park & Tilford 'PRIVATE STOCK'."

MEN WHO COUNT it a duty to serve only the finest to their guests—today, as before, naturally select Park & Tilford "Private Stock" Rye Whiskey. *Park & Tilford Distillers, Inc., New York*

ONE OF THE PARK & TILFORD QUALITY GROUP OF WHISKIES

PARK & TILFORD Private Stock

A BLEND OF STRAIGHT RYE WHISKIES

The Washington Post

Registered in U. S. Patent Office.
An Independent Newspaper.
(Published every day in the year.)

Eugene Meyer, Publisher.
Floyd R. Harrison, Comptroller.

The Associated Press is entitled exclusively to use for republication of all news dispatches credited to it or not otherwise credited in this paper and local news of spontaneous origin published herein. Rights of republication of all other matter herein are also reserved.

OFFICES OF THE WASHINGTON POST.

New York, N. Y. ..... 270 Madison Avenue
Chicago, Ill. ..... 360 North Michigan Avenue
Detroit, Mich. ..... 8-341 General Motors Building
St. Louis, Mo. ..... 308 Globe-Democrat Building
San Francisco, Calif. ..... 742 Market Street

DELIVERED IN WASHINGTON.

Daily, Sunday, 1 yr.	$7.80	Daily, Sunday, 1 week	15c
Daily only, 1 yr.	5.20	Daily only, 1 week	10c
Sunday only, 1 yr.	2.60	Sunday only, per copy	5c

BY MAIL—MARYLAND, VIRGINIA, WEST VIRGINIA AND NORTH CAROLINA.

Daily and Sunday.		Sunday Only.		Daily Only.	
One year	$9.00	One year	$4.00	One year	$6.00
Six months	5.00	Six months	2.00	Six months	3.50
One month	.85	One month	.40	One month	.60

OTHER STATES, MEXICO AND CANADA.

Daily and Sunday.		Sunday Only.		Daily Only.	
One year	$11.00	One year	$4.80	One year	$7.50
Six months	6.00	Six months	2.50	Six months	4.00
One month	1.00	One month	.45	One month	.70

All Subscriptions by Mail Payable in Advance.

Entered at the Postoffice, Washington, D. C., as second-class mail matter.

TELEPHONE NATIONAL 4200.

Friday, November 1, 1935.

"Upset The Glasses!"

Assistant Corporation Counsel Rice Hooe is nothing if not forthright. When one of the trig little slant-eyed waiters from a local night club explained that guests held on to their beverages despite his protests that the District liquor curfew had been toiled, Mr. Hooe advised him that he should have upset the glasses. Efficacious as such procedure might have been, it is probably just as well that the waiter did nothing of the sort.

Knocking over a glass never makes for increased cordiality between knocker and knockee; and when the latter is at the very peak of his revelling, and further is so un-Milquetoast as to scoff at a polite reminder that he is breaking the law, it can lead to nothing but bloody anguish and despair. Probably transpacific cables would now be buzzing with diplomatic protests and replies if the waiter had done his duty as Mr. Hooe suggests. Certainly, as legal minds have been quick to point out, the guests would have had fair cases of assault and battery to press if the waiter had ventured (to speak the language of the courts) to molest their persons.

But an assistant corporation counsel's word is an assistant corporation counsel's word, and it looks for the moment at least as though a whole new *sommelier's* tradition would have to be built up immediately. How will the courtesies of upsetting glasses shape up? Will the waiter first jiggle just a little out of the gentleman's glass, then dump all from the lady's glass, finally returning to complete his work with the gentleman's? And will he be equipped with a billiard cue for his task or perhaps with something like the tongs with which grocers topple boxes from their upper shelves? Around his neck, in place of the traditional wine cellar key, he might wear a catcher's mask—or we should hope so.

It's all very entertaining, in any case. There is only one regret to be registered. It is seldom enough that the birth of a new tradition can be witnessed and when the opportunity arrives it is disappointing that everything is not done to frame the occasion with all possible flourish. Mr. Hooe's failure to remember his Omar is regrettable. For, instead of simply saying to the waiter "You should have upset the glasses," how much more impressive if he had put it:

And when like her, oh Saki, you shall pass
Among the Guests Star-scattered on the Grass
And in your baleful errand reach the spot
Where there is One—turn down that brimming Glass!

Co-ordination Not Enough.

Appointment of Peter Grimm as co-ordinator for the Government's diverse housing and mortgage financing activities comes at a time when most of the projects for which funds are available are already under way. No doubt some important controversies between the numerous agencies functioning in this field remain to be ironed out. From the viewpoint of co-ordinating policies, however, this appointment resembles choosing a watchman after the horse has been stolen.

Two housing agencies, a division of the PWA and the Resettlement Administration, are working in almost the same field. Undoubtedly their organizations should be consolidated. To set up a co-ordinating body to prevent overlapping and conflict merely increases overhead expenses which are already excessive. Since the Federal Housing Administration is working along an entirely different line, co-ordination in its case probably means only avoidance of intrenchment upon projects financed directly by the Government.

What is obviously needed is a consistent housing policy, to be administered by a single responsible board or authority. That matter has scarcely been considered by Congress, and administrative officials seem to be interested chiefly in experimenting in various directions at the same time. Other countries have made their housing programs contribute enormously to the restoration of economic activity. For want of a practical and unified policy this country has missed a great opportunity.

H. Gordon Selfridge, famous London merchant of American origin, told an audience in New York this week that Britain will build 330,000 homes this year, compared to about 60,000 for the United States. Considering the difference in population, he said, our rate of progress in housing is only 8 per cent of Great Britain's. He attributes this difference directly to our lack of a practical program.

It is too frequently assumed in this country that housing programs abroad are heavily subsidized by the governments. Holland has abandoned subsidies in recent years, and Mr. Selfridge reports that 85 per cent of the home building in England is done entirely by private enterprise. Experience has shown that large subsidies and extensive building programs are utterly incompatible because of the expenses involved.

Unfortunately, the PWA and the RA do not seem to have learned that lesson. Something will be gained if Co-ordinator Grimm can impress them with the positive achievements of the FHA, working in co-operation with private agencies. But a complete revision of the present set-up, and in the grandiose plans now in process of execution, will doubtless be essential before this country can anticipate low-cost house construction on a large scale.

Sanctions Begin To Count.

It is more than mere coincidence that the first Italian overtures for a negotiated peace with Ethiopia follow promptly on the heels of President Roosevelt's strong implicit indorsement of League sanctions. For if the United States, pursuing its independent policy, co-operates effectively in bringing economic pressure on the aggressor, the days of Mussolini's present African enterprise are numbered. Realizing that, Il Duce will be well-advised to secure what he can before disintegration sets in on the home front.

No detailed examination of Italian economy is necessary to realize how susceptible that nation is to collective action designed to cut off the supply of basic munitions of war. Italian appreciation of this weakness is revealed not merely by the bitter protests of the Fascist press against sanctions, but even more by the inauguration of meatless days and other drastic restrictions in advance of the full exercise of League pressure. The only real hope of neutralizing this pressure lies in obtaining from non-member states, particularly the United States, the supplies denied to the aggressor by League adherents.

This Italian hope President Roosevelt and Secretary Hull have now gone far to shatter, timing their statements urging a boycott of the Italian (and Ethiopian) markets to coincide with the new session of the Sanctions Co-ordination Committee at Geneva. Whatever may be said to keep up the spirits of the Italian people, in the attitude of our Government Mussolini himself will see the handwriting on the wall. Fortunately he has kept an anchor to windward by maintaining Italy's full membership in the League of Nations. Through this channel he will now undoubtedly maneuver to obtain the best possible settlement while his people are still behind him and his armies victorious in the preliminary stages of the Ethiopian war.

Such overtures will mark the opening of a period of the greatest delicacy and importance for the entire world. Obviously any Italian feers for peace should be met half way. Just as obviously, Italy, and other potentially belligerent states, must not be encouraged to think that the only penalty for ruthless violation of the peace should be a compromise awarding the aggressor the larger part of the spoils he sought to seize by force. Furthermore, any settlement which concentrated merely on punishing the aggressor, evading grievances which gave treaty repudiation plausibility in the eyes of its nationals, would be of dubious long-range constructive value.

It would be highly premature to suppose that the stage of settlement of the Ethiopian war is as yet at hand. But it is not premature to envisage the possibilities for constructive international action which will arise if, as, and when negotiations for settlement become possible. Not merely Italy's claims for outlets will then come under consideration, but the whole fundamental question of how the ambitions of vigorous underprivileged nations are to be reconciled with the preservation of world peace.

The curbing of the aggressor state, vital as is that step, will only be preliminary to the even more complicated question of whether or not the deep underlying causes of aggression can be removed by collective action of the world community.

A Problem In Zoning.

Modern architecture is beginning to do for housing what the masters of design have already done for the automobile. Moderate and even low cost homes are being built in such attractive designs, and in such pleasant settings, that they bear little relationship to the tenements, flats or even the row houses of earlier years. This effort to eliminate the ugliness of multi-family buildings is second in importance only to the reduction in price to bring them within reach of the average income.

In referring to the dwellings planned for a tract in Maryland, bordering on Wisconsin and Western avenues, The Post inadvertently designated them as row houses. Although technically correct, that term might well misrepresent the attractive design worked out for these two-story Colonial structures, containing from two to five complete dwelling units.

So far as this particular project is concerned, the request for a change in the zoning regulations—the area is now designated for detached houses—may meet with little opposition. However, Montgomery County authorities must consider the fact that less desirable houses may be built if once the zoning regulations are modified. A very desirable planned community might thus later find itself surrounded by a less harmonious development.

In this respect our zoning regulations often appear to be inadequate. The most that can be done at present, however, is to apply rather rough formulas in a way that will best protect the interests of the community as a whole.

Why Employment Lags.

President Roosevelt is disturbed over the failure of employment and pay-roll indices to rise as rapidly as industrial production. He apparently believes that the discrepancies in rates of increase, as compared with some arbitrarily selected base, must be corrected in order to find a solution of the country's unemployment problem.

As a matter of fact there is no natural or normal relationship existing between these variable factors in the industrial equation. Technological progress is constantly increasing per-capita output in many industries, making it possible for industrial expansion to occur without commensurate additions to numbers employed. Furthermore, changes in working hours and in living costs affect the size of pay rolls so that earnings indices are very imperfect measures of the relative well-being of workers.

Year-to-year comparisons between industrial activity and employment also are misleading because they fail to take account of part-time employment. For example, the recent "World Economic Survey," published by the Economic Intelligence Service of the League of Nations, indicates that between 1929 and 1932 world employment actually decreased less than industrial activity. Employers both for humanitarian and for selfish reasons hesitated to dismiss men in wholesale fashion. Since 1932, however, when signs of recovery became apparent throughout the world, industrial activity has risen more rapidly than employment because of the presence of short-time workers as well as through the introduction of labor-saving devices.

The interpretation of employment statistics is further complicated by the uneven pace of recovery. Thus the United States Bureau of Labor Statistics estimates that in September employment in industries manufacturing non-durable goods was at approximately 97 per cent of the level of the years 1923-1925, whereas the index for the durable goods industries was only 71.3 per cent. This showing indicates that for this country rapid absorption of the unemployed calls for expansion of the heavy goods industries. That, in turn, requires increased investment activity of a type that will create demands for new capital equipment.

One of the most serious deterrents to a revival of such activity is a spending policy which creates fears for the future solvency of the Federal Government by piling up huge deficits. The situation is made worse by the unsystematic character of the relief program, which provides few safeguards against malingering and does little to assist the transfer of employable men and women from public to private pay rolls.

By removing these handicaps to the re-absorption of the idle into private industry, President Roosevelt can do more to solve the problem of unemployment than by vague appeals to employers. Industry can not indefinitely take on additional men unless thay can be employed without loss, nor can wage rates be raised without regard to the ability of the employing concern to stand an increase in costs. In fact, full-time industrial workers are today being paid about as much per hour in money as in 1929. And if allowance is made for the interim decline in living costs, real wago rates are much higher.

Consequently, a return to an imaginary "normal" relationship between employment, wages and industrial production is impossible. If it were attempted, the resultant maladjustments would plunge the country into fresh miseries. We must look forward, not backward, encouraging existing industries to expand by following wise political policies and seeking new outlets for labor in a world able to produce more goods at a lesser expenditure in man power.

Mail Early!

Decidedly premature to most of us at this time is any mention of Christmas cards. In the midst of Halloween pranks and with an eye cocked to Thanksgiving festivities, the day for the giving of gifts seems afar. But to a group in New York City—the National Alliance of Art and Industry—the contemplation of Yuletide cheer is very much in order now. The annual Christmas Card Mart, which it sponsors, opened its thirteenth exhibition there this week. Here may be seen all the newest and most unique ways of saying "Merry Xmas" for five cents and up.

Despite its seeming untimeliness, there is one factor of this collection which will be of interest to the general public even at this early date. That is the startling indication that Santa Claus and the familiar yule colors of red, green and gold have apparently been plowed under! Sissified pastel shades have replaced the cheerful gaudiness which used to spell good will toward man. And Santa's bulging bag has been abandoned for symbols less characteristic of materialism. The director of the exhibit opined that this might be due to "political and economic uncertainty." Shades of all the Christmas trees that ever shed a coat of needles on the parlor floor! Since when did a Jack-in-the-box, a peppermint cane, a toy drum, have any political affiliations?

As if these drastic departures were not enough, among the cards are some designed by Peggy Bacon. In case that name does not strike terror to the souls of the uninitiated, Miss Bacon is a caricaturist whose likenesses are guaranteed not to swell the heads of her subjects. If a vogue for her cards is created, it would not be surprising to receive a greeting this year somewhat reminiscent of the more earthy variety of Valentine. It looks as though "peace on earth" this yuletide may from many angles prove a somewhat optimistic phrase.

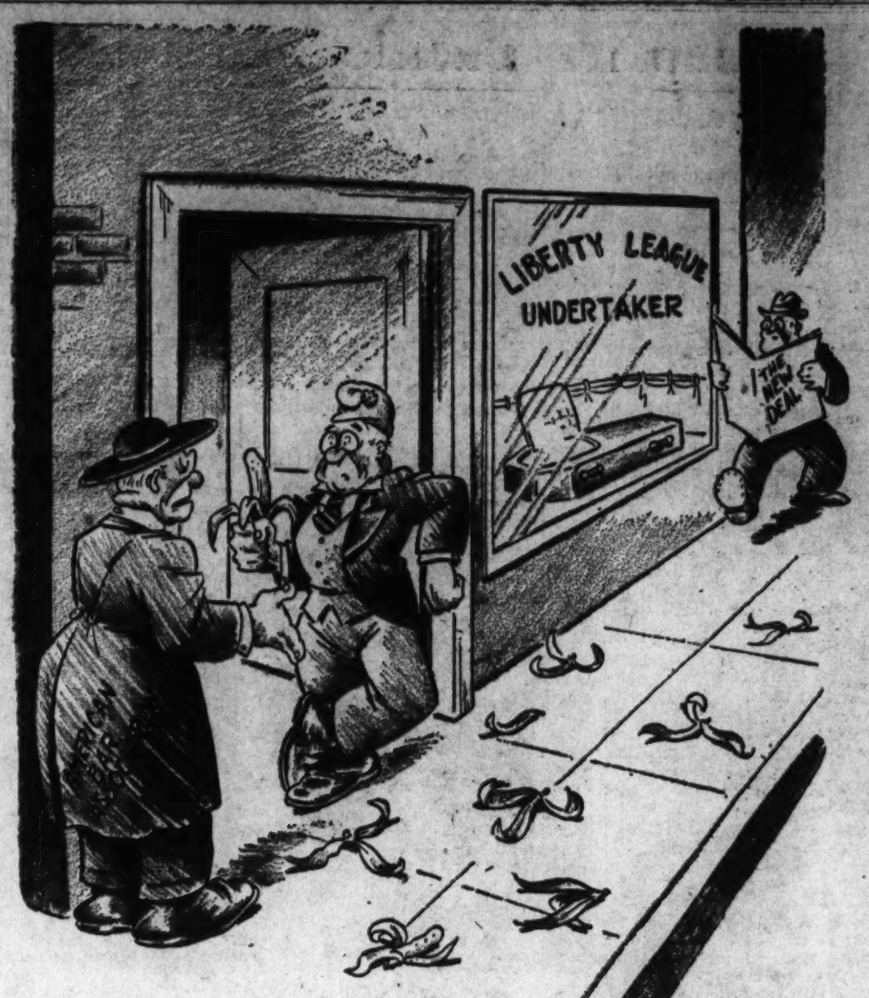

You Might State Your Purpose!

Communism And The Classroom

To the Editor of The Post—Sir:
I would like to have the privilege of expressing my reaction to the answer made by Dr. Ballou in your issue of the 29th. It was made in response to agitation of the American Legion and other groups who are decrying the teaching of communism in the District schools. His reasons for the proposed teaching of the subject, is the logical reasoning of any fair-minded person who doesn't have his common sense distorted by biased ideas of patriotism.

The only way to correctly fight against the evil of the Reds and the communism which is their creed, is to teach the students in our schools what the true picture is, and the place to do that and do it properly, is in the classroom. We cannot fight a thing by merely closing our eyes to its existence. The great headway made in converts to communism among college students at the present time is due to the fact that their whole conception of the creed is that which they get from the undercover sources emanating from Moscow and taught to them from the street corner, rather than a true picture taught in the classroom.

The wild cries of such fancy-catching terms as "Americanism," "Patriotism," and the like, along with the glaring but unimpressive headlines of the Hearst newspapers, may hold the public for the present, but the lasting effect is to be derived by instilling in the pliable minds of the school children the fact that no matter how good it sounds in theory, communism in its actual form is rotten and American democracy is made even more glorious by the comparison.

Let's back a conscientious effort by Dr. Ballou to hit the menace where the blow will tell.

MATTHEW FAERBER.
Washington, Oct. 29.

To the Editor of The Post—Sir:
On the first page of today's Washington Post, under the caption "Ballou Defends Teaching Facts of Communism," there is reproduced a photograph of Dr. Frank W. Ballou, by Harris & Ewing, which bears a very striking resemblance to Lenin. Is there any connection between that striking resemblance and the god of the communists?

Throughout the replies Dr. Ballou makes to the questions submitted by E. Brook Fetty, second vice commander of the American Legion of the State of Maryland, he constantly refers to the facts of communism. What are the facts? Many trained newspaper men and others have gone to Russia, the heaven of the communists, and they do not agree as to the facts.

Has Dr. Ballou issued any instructions to his teachers as to what the facts are? Are there any instructions given them as to where they may find the facts? Is there any check-up as to how they teach what they consider to be the facts? Will Dr. Ballou invite me to go at random to any of the schools, unannounced, to listen to how his teachers teach communism?

To my mind the teaching of communism in the public schools of Washington is nothing less than disgraceful.

WILLIAM McENTEE,
Captain, Construction Corps, U. S. N.
Washington, Oct. 30.

To the Editor of the Post—Sir:
Up to now I had to depend upon your famous George Bungle, you know, the chap who is always wrong over there in the back of The Post, for my morning laugh. But George has competitors, those who foam at the mouth about teaching communism in the schools.

I am a young man, still in my low nineties on a golf course, but I remember when they locked them up for trying to fly. I remember when they fined drivers of horseless carriages for smoking up the streets.

Progress is on its way. Your letter from "Three Per Cent" was a dandy. But I am sort of in favor of having Gen. McCarl send spies into all the schoolrooms to listen to the teachers. Darn it, think what a lot of jobs it would make.

Funny! Boy, oh boy! Think of an organization demanding such a thing in a country founded upon a document that says something about free speech.

The greatest guarantee of liberty in this country is such papers as yours, which print letters from "Three Per Cent" and maybe this one. RUSSELL T. EDWARDS.
Washington, Oct. 29.

To the Editor of The Post—Sir:
I am glad that some of our Congressmen and parents of the scholars who are now being taught communism by red teachers are taking a stand against those teachers.

Hurrah for the commander of the American Legion for demanding the ejection of every teacher who advocates communism in the D. C. schools. Begin at the highest and go all the way down the line, and have a big shake-up. It will be good for the scholars and also good for the good American teachers, who are sometimes persecuted, because they don't think the same as some others in the school system. A READER.
Washington, Oct. 30.

To the Editor of The Post—Sir:
One wonders whether bigotry and intolerance have not reached a new low in the American Legion's attitude toward teaching the facts about Russia in the District public schools. Accepting the Legion's approach to the solution of the "red" problem as a sound one, however, any person with a grain of vision can see untold possibilities in its persistent application. For example, there is the matter of slums, cancer, typhus, share-croppers and poverty generally—all bad, and who will rise to deny that these very words should be blotted from the common school dictionary?

But perhaps I am being a bit unfair. Given time, no doubt, Mr. Fetty will attack these and other problems in characteristic fashion. After all, Legion officials must have something to do.

ROMAN L. HORNE.
Washington, Oct. 30.

To the Editor of The Post—Sir:
It may be our liberals or radicals will lay off the Supreme Court and direct their shots at others nullifying the plain intent of Congress and the President.

Congress, in a statute duly signed by the President, directed withholding salaries from those in our public institutions of learning who either "teach" or "advocate" communism. Along comes our corporation counsel and learnedly states instructors may "teach" communism objectively or incidentally, but must be careful not to "advocate" it.

Goes further our superintendent of schools and publicly states that "facts about communism have been taught in the District of Columbia schools for some time," with the further statement that "the legal opinion of Corporation Counsel Prettyman does not, in the judgment of the school authorities, require any change in the instruction heretofore offered."

Here we have Congress and the President on one side of an important question and the local corporation counsel and the District superintendent of schools on the other.

To settle the question once and for all time it may be necessary to withhold the salaries from the two objecting and nullifying officials course to our highest courts for final adjudication.

SAML SALOMAN.
Washington, Oct. 30.

To the Editor of The Post—Sir:
With the loyal citizens of the District of Columbia, the American Legion, and Gen. Amos Fries, pressing their case against communism, the article, "Red Menace Appoplexy," by Karl Schriftgiesser, appearing in your paper this week, struck a timely and well-tuned note.

Though your Mr. Schriftgiesser's conception of relationship between the so-called Red Menace and the KuKlux Klan, jumbled in with Naziland, and Amos Fries, isn't quite clear—at least it's cool. And that's commendable.

The whole battle about communism—whether in the classroom or out of it—would be amusing, if it weren't such a sad thrust upon the mentality of the loyal citizens of the District of Columbia.

Fear is grounded on ignorance. A child is afraid of the dark. And the adults who are afraid of communism might lose their jitters if they came up out of their intellectual fog to read something about it besides, "Escape from the Ogpu," or the headlines sponsored by the Seer from San Simeon.

If communism is banned from the classrooms—and you can bet the youngsters are enjoying the fracas about their curricula—they'll be selling Marx at a premium outside the classrooms—which might not be a bad idea.

JOHN APPLEBY.
Washington, Oct. 30.

October 30, 1935.

To the Editor of the Post—Sir:
Can it be that the patriotic 100 per cent Americans, headed by Col. Fries and Mr. Fetty, are going to stop merely at halting the "teaching" of communism in our schools? Dr. Ballou has admitted that monarchism—against which we bared our great - great - grandfathers' breasts in 1776-81—is being "taught" also, to say nothing of Nazilsm, Fascism, Ethiopian slaveryism and regimentation.

But I am informed that the situation is even worse than Dr. Ballou has admitted. My little godson, Eli, tells me that Robinson Crusoe is optional reading even in the fourth grade, so they must be "teaching" cannibalism also. This certainly is a venomous thing—enough to make any patriotic American's gorge rise the way the price of pork chops is now.

And how about what happened to our martyred President McKinley? For all we know they may be "teaching" anarchism too—although I don't suppose the Infant School Association would know the difference.

I am not a resident of the District, and have no children. But I stopped off in front of the McKinley street school to get a bus the other morning and not a child in the yard was waving an American flag. What are we coming to? It is certainly time for all Marylanders and Hawaiians to man the battlements in defense of our liberties.

FREDERICK R. BARKLEY.
Chevy Chase, Md., Oct. 30.

The Post Impressionist

Brave Young Fellow!

Post Office, Friday.

YOU know those lists of "the most distinguished women" and the gentlest contemporary gentlemen which have, every now and then, graced the news columns of this newspaper? Well, if you were drawing up a list of the bravest living individuals among the really weaker sex, with whom would you start?

With the famous Joe Louis—because he defied and defeated Max Baer?

With the almost equally famous Jimmy Walker—because, although he went away, he (eventually) came back?

* * *

The Post-Impressionist has another candidate: the author of an article in Harper's Magazine.

* * *

His qualification does not consist of opinions with which our Column agrees. On the contrary—as you will presently see—we dissent from his opinions violently. But we trust that we are broad-minded enough to bow to bravery *per se* in whatever cause it may volunteer.

Our hero's qualification consists in his having the courage of those opinions: the daring, which rises lark-high above effrontery, to utter them.

* * *

To be sure, they are tucked away in an uncandid corner of his essay dealing with counsels of perfection: "Getting Along With Women." Nevertheless, the opinions *are* there, in cold print.

To be sure, also, the author does not sign his name to his work; he has employed the careful camouflage of anonymity. Yet we protest that, had he appended his signature to his declarations, he would have debased bravery by the suggestion of mere rashness.

* * *

For what he says is that women have no imagination.

* * *

That is exactly what he says. He says:

"Man is given to vain, if sometimes glorious, imaginings, whereas woman is realistic . . . Imagination is peculiarly masculine."

* * *

Where did he get that way?

Among women!

At all events, the Reader's Digest, in its note about him, so avers: "Anonymous though he wishes to remain"—as who, in such a spot, wouldn't?—"he grew up in the midst of an immediate family of women comprising mother, sisters, an aunt and a cousin, without"—he himself adds—"a man or man-child besides myself." And he goes on: "In newspaper agencies, movie studios, theatrical offices, it has been my fortune over a period of 20-odd years not only to work with women, but of late years to supervise and direct their steps. I have been occupying all my life a very advanced outpost in the country of the Amazons."

* * *

How long would he be able to hold that outpost if the aborigines discovered his belief that they were imaginatively idiotic?

* * *

But hear him out: "For confirmation of this truism that imagination is peculiarly masculine, one need only recall that all the fairy tales of the world have been, and continue to be, written by men. I give you Hans Christian Andersen, the Brothers Grimm, Andrew Lang, Homer, Virgil and the nameless spinner of Scheherazade's adventures."

Apparently, nobody has ever given him the complete works of Juliana Horatia Gatty Ewing.

* * *

The Post-Impressionist believes in fairy tales: they are necessary to education, not to mention culture. He even—yes, before J. M. Barrie and Maude Adams asked him to—believed in fairies as firmly as does G. K. Chesterton. Nor are we going to quarrel with this anonymous critic's use of the word "imagination" when "fancy" might be more precise—for we, too, have Amazons about us.

Let us grant that there are today few women writing fairy tales. Let us even grant that there used to be fewer women than men engaged in that delightful and delighting occupation. There remain two things to be said.

* * *

As for today: In this sad age, when material wings have been found for mechanical birds, how many *men*—let alone women—are writing fairy tales? Almost the only contemporary fairy-tale writers we can think of at the moment are debunkers who labor under the misbelief that their work is biography.

And as for the past: Imagination isn't shown in the writing of fairy tales. It is shown in their making. Well, then, in the days when woman's place was the nursery, did there ever breathe a mother who didn't "make up" fairy tales for her children?

* * *

No, no! We yield to none in admiration of this essayist's courage but we won't accept his cause.

Women can't tell fairy tales? What does he call some of the stories that wives tell their husbands? Evidently, the man, for all his experience, is still a bachelor.

Fair Enough

By Westbrook Pegler

At The Mewice.

Paris, October 31.

THE favorite hotel of European royalty, exiled and otherwise, in Paris is the Hotel Meurice, which was founded in 1807 by the man who held the concession for the mail and passenger travel on the coach route from Calais and Boulogne and via those ports to London. In those days the hotel was comparatively small, with a large coach yard and stables adjoining. In 1905 it was pulled down—all except the front wall on the Rue de Rivoli, which harmonized with the architecture of the street and was protected by law.

Up to 1907 the Hotel Bristol was the hotel patronized by royalty in Paris. The former Edward Prince of Wales had stopped at the Bristol, and minor platoons of royal rank followed him. Royalty, like ball clubs, actors and shoe salesmen, have preferences in hotels and flock together so they may be able to talk shop.

The Meurice was reopened in 1907, and King Alfonso of Spain began to patronize the new place, whose plumbing was modern for the time and whose comforts generally outmoded the Bristol. The present Prince of Wales is now a frequent guest at the Meurice, having begun his patronage during the war, when he would rush in town from the British front for a day or two accompanied by Lord Claude Hamilton, his pal. Wales was Capt. Hamilton's lieutenant. They traveled without an equerry, secretary or valet. They would toss their bags into an apartment, spend a few days relaxing and then go back to war.

Alfonso still maintains an apartment at the Meurice, but it has been reduced from the seven-room suite which he required for his family when the Queen was a member of the troupe and they were both young. At present Alfonso's quarters on the second floor on the Rue de Rivoli side include a bedroom, dining room, drawing room across from those reserved for the Prince of Wales and his equerry and secretary.

• • • •

ALFONSO and the Prince of Wales frequently eat in the dining room, where they are attended by the head waiter, named Edouard Holton, a Swiss with solemn mein. They prefer plain food as plainness is reckoned in royalty's own hotel, and they conduct themselves in a democratic manner, even deferring to women guests on entering and leaving elevators, contrary to royal prerogative.

Crown Prince Gustave Adolph of Sweden, whose hobby is archeology, has just spent a week in the place, and Alfonso is returning Sunday from one of his trips to Italy. He has little to do but travel now.

The late King Albert of the Belgians and Queen Elizabeth appeared at the Meurice often, and their son, Leopold, the present King, whose wife was killed in an automobile accident recently, continues the custom. Prince George of Greece has been living in London, but he stops at the Meurice when he is in Paris.

The King of Denmark, the Italian royal family, the late Shah of Persia, the former King of Siam and the late King Nicholas of Montenegro have been guests of the Meurice in recent times.

After Nicholas of Montenegro had lost his country he had neglected to provide himself with a tin box in Paris, but he, his Queen, his two daughters and his son were never for a moment embarrassed for room rent, because the allied governments put them on the pay roll and charged it to the cost of running the war.

• • • •

CAROL of Rumania used to drop in occasionally, but Carol's conduct began giving the place a bad name, and there was no great regret when he decided to rent a little flat where he could play house with his girl friend. After all, a King is as good as a private citizen only as long as he behaves himself and doesn't drive respectable people away.

On formal occasions when a King or a prince for state reasons wishes to strut his rank it is customary for the French government to dust off the state department of the foreign office and house him free of charge. Rarely has the Meurice been forced to entertain royalty under formal conditions necessitating extra guards and considerable ceremony, which is inconvenient to the other guests.

Altogether royal patronage is desirable, as it tends to attract rich Americans, who are by now almost as extinct as aristocratic European travelers, but, unlike the late Huey Long, who boasted that he was "favored" by hotels in New York City and elsewhere in return for ballyhoo, all royal guests at the Meurice are not only asked to pay but would insist on doing so because they believe that their subjects would prefer to pay their way. It would humiliate a Spanish peasant most painfully to realize that Alfonso placed himself and them under obligation to an innkeeper by accepting free hospitality. Taxpayers, especially European peasants are very proud and sensitive that way.

Edmond Rostand, the great French poet, wrote "Chanticleer" and other notable works in the Meurice, where he found the atmosphere most helpful, but the same atmosphere cramps your correspondent's style, and he is leaving for Geneva.

Copyright, 1935.

Japan's Pacific Mandates

League Receives First Report Since Tokyo's Withdrawal.

By Bertram Pickard.

Special Correspondence of The Post.

Geneva.

ONCE again, in connection with Japan's annual report to the Mandates Commission (October 28 and 29) the eyes of world public opinion are turned toward those 2,500 islands and coral reefs which have been called the "stepping stones of the Pacific" and which Japan, though no longer a member of the League of Nations, still administers as Mandatory.

In view of the fact that this is the first time that Japan has reported to the Commission in the role of a non-member of the League; and since these South Sea islands are, and will continue to be, of peculiar interest to people of the United States, it may be useful to summarize briefly the present position of Japan as a Mandatory of the League.

The first question to be considered is the legal consequences of Japan's departure from the League, so far as the Japanese mandate is concerned.

In some quarters it was argued that upon leaving Geneva, Japan would be obliged to hand back the islands to the League. Such a view was not only expressed in German circles, where hopeful eyes were not unnaturally cast towards former possessions. A leading article in the Manchester Guardian of April 7, 1933, after citing a passage from a Council report of August 5, 1920 (generally known as the Hymans Report), drew the conclusion that: "If that does not establish the League's ultimate sovereignty, what does?" As late as February 23, 1935, the London correspondent of the Journal de Geneve wrote: "If Japan leaves the League she will be obliged, theoretically speaking, to hand back the isands to the League."

• • • •

AGAIN, Mr. E. T. Williams (formerly of the American Foreign service) in a most interesting and well-informed article on "Japan's Mandate in the Pacific" published in the American Journal of International Law of July, 1933, suggests that although "the mandate granted to Japan does not appear to have been conditioned upon her remaining in the League," and although "the requirements of the mandate seem to have been carefully observed by Japan," nevertheless, "Japan, having refused to abide by the decision of the Assembly in the Manchurian affair, the League might revoke the mandate as a penalty for recalcitrance."

But the contrary view is generally held, though no authoritative pronouncement either by an organ of the League, or by any tribunal, has been made, or sollcited. Despite the fact (as Mr. Williams notes) that the minutes of the Council of Three in Paris record that on April 22, 1919, President Wilson remarked that "he mgiht be entitled to question whether Great Britain and Japan had been justified in handing round the islands in the Pacific," the fact remains they were handed to Japan by the Supreme Council on May 7, 1919, i.e. prior to the creation of the League; while by Article 119 of the Treaty of Versailes the sovereignty over the islands was ceded by Germany, not to the League, but to the principal allied and associated powers.

Japan herself (as also the United States) has always emphasized this fact, and in April, 1933, shortly after her notice of withdrawal from the League, the Japanese Foreign Office circulated a statement of the reasons which "entitle Japan to retain her mandated islands in the Pacific, notwithstanding her secession from the League." This was generally interpreted as a plain warning that Japan intended to keep the islands "with Geneva, without Geneva, or against Geneva," to borrow a notorious phrase used recently in another connection.

• • • •

WHETHER this implied threat influenced the minds of jurists, as well as of politicians, is difficult to say. It is probable that the jurists of mandatories other than Japan substantially indorse the Japanese view; and the commonly accepted legal view would seem to be well summed up in the following concluding observations of Prof. Luther Harris Evans, of Princeton, in an article published in the American Journal of International Law of January, 1933:

It would appear, therefore, that if Japan were to withdraw from the League, the legal status of the Japanese mandate would not be affected thereby in the slightest degree. The same thing would be true even if Japan were evicted from the League as a Covenant breaker, since the grounds for such eviction would not, in the present circumstances, have any relation to the proper administration of the Japanese mandated territory and the fulfilment of Japan's obligations as a mandatory. The question of whether Japan has violated the Covenant, the Nine Power Treaty,

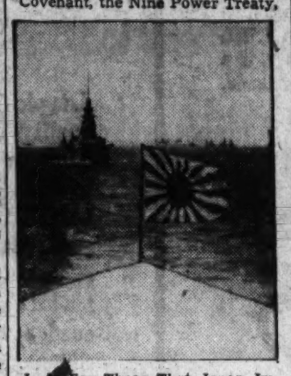

Is It For These That Japan Improves South Sea Island Harbors?

or the Kellogg Pact in no way touches the question of whether she has fulfilled her obligations as a mandatory. It is only when Japan fails to fulfill those obligations that any question can arise as to her legal disqualification as a mandatory.

• • • •

THAT brings us to a second question to be considered, namely, whether Japan has, or has not, loyally fulfilled the terms of her mandate over the islands. In most respects a clear answer in the affirmative is possible. Mr. E. T. Williams, in the article already cited, states that the annual reports to the Mandates Commission "have been made very regularly and very fully by the Japanese Government;" furthermore, that "these reports encourage the belief that the islands are governed, as required by the Covenant, 'in the interest of the indigenous population.'"

Again, in an interesting article by the Tokyo correspondent of the London Times entitled "Sea Outposts of Japan," published in that paper on April 2, 1935, may be found the assertion that "the Mandates Commission of Geneva has had no fault to find with Japanese administration."

Apart from certain preoccupations of the commission concerning native health, press censorship and alleged exclusion of foreign visitors, this is true. There is, however, one other important exception, namely, that in recent times the mandates commission has shown considerable anxiety concerning some heavy expenditure connected with harbor developments in the islands. Despite repeated assurances from Japan that the obligation (see article 22 of the Covenant) not to fortify or establish military or naval bases is being loyally carried out, it cannot be said that the doubts and suspicions of the commission have been fully set at rest.

• • • •

THE following figures showing increases in expenditure in this field, which the Japanese justify on grounds of necessary commercial development, will suggest why the commission at its meeting a year ago felt obliged to put some very direct and undiplomatic questions concerning the rumors current in the press, and elsewhere, to the effect that Japan was utilizing her mandate for strategic purposes.

The following table shows the expenditure on harbor works since 1922.

	Yen.
1922	3,916
1923	6,771
1924	19,656
1925	12,924
1926	94,145
1927	307,896
1928	293,369
1929	183,013
1930	159,826
1931	155,799
1932	118,254
1933 (estimated)	515,000

Geneva Views Askance Recent Expenditures On Harbors.

The members of the Commission at their meeting a year ago were considerably alarmed to find that the expenditure for 1933 (following Japan's withdrawal from the League) had jumped to 515,000 yen, the expenditure at Saipan Harbor having trebled, that at Palau Harbor being seven times as great as in the preceding year.

• • • •

IT was in the light of these statistics and in view of the unsatisfactory replies of the Japanese representative that certain members of the Commission, including the chairman and vice chairman, as the minutes show, did not fail to express their surprise and uneasiness.

For example, Prof. William E. Rappard, long time member of the Commission and one-time director of the Mandates Section of the League Secretariat, referred to certain contradictory elements in the Mandatory's Report and explanations as "curious facts" which "tended to arouse anxiety in the minds of unbiased persons with regard to the rumors current regarding the purposes of this large expenditure."

Subsequently the Japanese member of the Commission (Mr. Sakenobe) stated that "having visited some of the islands under Japanese mandate (including Saipan and Yap) he was convinced that the charges that had been brought against the Mandatory Power were devoid of foundation. He could not, however, refrain from expressing the hope that the Mandatory Power would act in such a way that all possible suspicion directed against it might be promptly dispelled."

It remains to be seen whether Mr. Sakenobe's hope will be realized.

V. F. W. Post Elects Ringler as Commander

Special Dispatch to The Post.

Somerset, Pa., Oct. 31.—Officers have been elected by Somerset Post, Veterans of Foreign Wars. A. P. Ringler was named commander. Installation will take place November 25.

Other officers are: Horace Roberts, senior vice commander; Lester Walker, junior vice commander; Harold Albright, quartermaster; Edward Friedline, officer of the day; Leland W. Walker, post advocate; the Rev. I. F. Woodrow, chaplain, and E. W. Larson, post surgeon.

Hagerstown Accidents Put Two in Hospital

Special Dispatch to The Post.

Hagerstown, Md., Oct. 31.—Two persons are in the S. M. Bloom Memorial Hospital here following accidents here yesterday.

Mrs. Betty Liskey sustained several fractured ribs when the car of W. H. Cochran turned over near Snyder's Landing in a heavy fog. Mr. and Mrs. Cochran and Elizabeth Liskey received slight injuries.

Owen B. Eyler, Hagerstown, suffered shock and injuries when his car was in collision with another car at a street intersection here.

833 Will Get Jobs.

Special Dispatch to The Post.

Waynesboro, Pa., Oct. 31.—According to a report of the Works Progress Administration, 833 men will be called for employment this week for periods ranging from one to six months. Four projects previously started are employing 356 men.

No End Of Books

By Theodore Hall

Pulitzer Plays.

F. P. A. once suggested that among our Apple Weeks and Philately Weeks and Take-Home-a-Stray-Dog Week, there certainly should be room for a "Finding Fault With Pulitzer Prize Week." Given a nobby title or not, that's one of our prime annual sports. The real ruckus is never over the best newspaper editorial or the best reportorial work (which no one outside the home bailiwick ever sees) or the best American biography or the best U. S. history (which everyone approves solemnly and buys for the parlor table) or the best poetry (we all liked R. Frost and E. A. Robinson anyway), nor even over the best novel (however acid was the comment on portraying American life and manners in a tale of China or Peru). No, the real, ripe shindig has always been over the Pulitzer plays.

But that now seems a bit puzzling. Anyone looking back over the prize list since 1918, or, better yet, browsing through this sumptuous 856 page volume, "The Pulitzer Prize Plays: 1918-1934" (Random House, $3.50), must be struck by the fact that the awards in drama seem to have more continuing vitality today than have the awards in any of the other fields. Weak sisters there are, and no brief can be made for them, but compared with some of the inanities in the poetry or the novel awards they stand as shining lights.

On the other hand, the work of George Kelly, Paul Green, Owen Davis, Sidney Howard, Elmer Rice, Marc Connelly, Maxwell Anderson and George S. Kaufman is the very backbone of American dramatic writing in the last two decades. The head, of course, is Eugene O'Neill, who rules his field as does no American novelist, poet, historian or biographer. However hotly disputed at the time, the choices of the Pulitzer committee do constitute a lasting resume of our recent national drama.

Edited by Kathryn C. and William H. Cordell, and with an introduction by William Lyon Phelps, this book holds 16 complete Pulitzer plays in a handsome and readable format. The editors struck a snag over the 1935 play—even though Zoe Akins was very glad to let "The Old Maid" be included, the publishers of the play flatly refused re-print permission. Tinder and sparks seem to go hand in hand with the Pulitzer.

• • • •

IT is perhaps too easily said by some people that William Lyon Phelps is to the book world what Coolidge, in his newspaper column, was to the field of comment in general. Such pundits must be snobbish to acidulous souls, not seeing that what is platitudinous or trite to them may be clarification, valuable underscoring, or a whole new view to many, many others not possessed with the manifold "advantages" (by no means left unshouted from the housetops) of the parties of the first part.

Prof. Phelps' "Yearbook" (MacMillan, 2.50), a day-by-day selection from his syndicated literary column, shows the admirable range and vitality of his interests, and the great good sense of most of his comments. If some of his pieces seem merely to be re-written from any high-school grade literary history, there are any number of others which are pithy, pointed, and adult. His defense of Harold Bell Wright is something the smart boys will never be mature enough to join; his wide reading and memory of English and American literature is something they have yet ahead of them; and his simple kindliness may seem too catholic and all-embracing, but it is also too rare.

Not in a long while have I read a book about books which gave me a sharper appetite for reading than did the varied, all-curious, old-school pages of this ramble among the book-shelves.

Burden of A Nation

Reporter Finds CCC Work Is Praised Everywhere.

The twentieth article on the results of Government relief expenditures as found by a Post staff reporter on a country-wide tour.

By Felix Bruner.

Mason, Tenn. (By Mail).—Along the road east of Memphis is a CCC camp. It is no different from hundreds of others scattered all over the country. On this rather extensive journey, being made for the purpose of exploring the relief problem, I have heard nothing but praise for the CCC. This praise was rather extravagantly echoed by the young Marine reserve officer who at the moment was in command of this particular camp.

Said he:

"If President Roosevelt fails at everything else, his Administration will be successful because he established the CCC."

In this particular camp—a junior camp, as contrasted with a camp housing war veterans—are 124 young men from Tennessee, Arkansas and Mississippi. The camp is situated on a plot of land rented to the Government at $1 a year by the farmer who lives across the road.

CCC Fights Erosion.

The CCC boys here are engaged in soil erosion work. Because the principal crops for generations have been cotton and corn the land is being worn out and washed away. On much of it there have been no "cover" crops for decades. To even the inexperienced eye it is evident that erosion in this section has made production impossible on thousands of acres of land. The CCC is building dams, terracing hillsides and planting bushes and trees. Farmers are being persuaded to rotate their crops and to plant the kind of crops that will prevent the land from washing away.

While the camp is in charge of Marine reserve officers, the soil erosion work is being directed by trained experts of the forestry service. The CCC boys work five days a week on neighboring farms, some of them 15 or 20 miles from the camp. On Saturday they spend the morning "policing" the camp. Saturday afternoons and Sundays they are free to do as they please.

Before coming into the camp the men are given rigid physical examinations. These examinations are repeated monthly. A record is kept of each man. Nearly all of them—many were sadly undernourished when they came to camp—show gains in weight and general health. Some of the boys were so weak when they reported for work that they fainted in the fields. They soon snapped out of it, however, with ample diet and ideal living conditions.

Typical Day Mapped.

Here is a typical day in the life of a member of the CCC:

5:45 a. m.—The camp is aroused by the blowing of a whistle. In this particular camp nobody could be found who could manage a bugle.

6:15 a. m.—Breakfast.

6:45 a. m.—Fall in for 15 minutes of setting-up exercises.

7 a. m.—Board trucks and start for the fields.

Noon—Lunch in the field. Three days a week sandwiches and coffee. The other two working days, hot lunch.

12:45 p. m.—Back to work.

4 p. m.—Quit work and back to camp by truck.

4:30 p. m.—Policing camp and recreation.

6 p. m.—Dinner.

7 p. m.—Movies in nearby village, or school in the camp.

10 p. m.—Lights out.

Menus Are Listed.

Here is what the boys were given to eat on the day I visited the camp:

Breakfast—One-third quart of milk, oatmeal, bacon omelet, bread, coffee.

Lunch (served in the field)—Grilled frankfurters, sauerkraut, mashed potatoes, cole slaw, bread, coffee, tea or cocoa, fruit.

Dinner—Beef steak, brown gravy, creamed potatoes, peas, bread pudding, bread, iced tea.

"And are these boys hungry?" grinned the officer in charge of the mess. "We don't know anything about reducing diets here."

The food is cooked in a spotless kitchen. Everything about the camp is scrubbed to almost painful cleanliness. Cots are made up in a military manner. But that is the only thing military about the camp. There are no drill formations, no saluting. A CCC boy greeted the officer showing me about with a friendly grin, and a "Hi."

Doctor Visits Daily.

Besides the barracks in which the boys live there is a hospital—a doctor visits the camp every day—with a well-equipped supply room and a first-aid station. There were no patients in the hospital. There is a recreation room with a billiard table and a stage on which the boys can strut their stuff for the benefit of their fellows. There is a traveling library with new books every six months. Two copies each of 40 periodicals come to the camp regularly.

There is an educational adviser who has charge of night classes. Reading and writing, arithmetic and other elementary subjects are taught. Camp officers double as instructors.

The basic pay is $30 a month, of which $25 is sent to the family of the CCC member. But there are opportunities for pay increases. Assistant leaders, for instance, receive $36 a month and leaders receive $45. In each instance only $25 goes to the family. There are 7 leaders and 25 assistant leaders in this camp.

The boys are given half their pay the first of each month. They receive the other half on the tenth. This system was made necessary, it was explained, by the fact that some of the boys are inclined to spend all their money at once. Out of each pay in this camp 50 cents goes for laundry. There is a separate laundry building in the camp.

Given Clothes Outfit.

When a man arrives in camp he is given two pairs of shoes, socks, two pairs of pants, two shirts, overshoes, a cap, a raincoat, a tie, underwear, a toilet kit and towels. In winter an overcoat, a coat and mittens are issued. Each man has a locker in which his kit is neatly stowed.

Although enlistment periods are for six months, many of the boys re-enroll. Many others obtain outside jobs. Last month 35 men were discharged from this particular camp because they had found private employment.

Discipline is not particularly severe. In extreme cases a dishonorable discharge is issued. For minor infractions the offender is given additional or unpleasant work. The CCC members are free to leave whenever they care to. If a man leaves without announcing his departure, he is carried on the rolls for eight days and then dropped. Few leave, except when they get jobs.

The boys in this camp were not particularly communicative. Most of them are sons of tenant farmers. They are receiving such an opportunity to learn and to build their health as they never would have had without the CCC.

One tall boy from Arkansas asked how he liked the CCC, summed up the sentiment of the crowd:

"Purty good," he said, "but we got to work hard."

Tennessee in Camp Is Held Typical of Activity.

7 Markers Planned For Tucker County

One to Denote Boundary of Old Fairfax Estate.

Special Dispatch to The Post.

Parsons, W. Va., Oct. 31.—Five roadside markers and two boundary markers will be erected in Tucker County on suggestion of the West Virginia Commission on Historic and Scenic Markers.

One at Parsons will set forth that John Crouch established settlement rights there in 1776. A stone marker at the head of the Potomac River will point out the western limit of the vast estate of Lord Fairfax.

The St. George marker will show that town as the first county seat and that an Indain fort was built there in 1774 by John Manear. Another marker to the southeast of Blackwater Falls will be in the scenic class, and the Seneca trail or Warrior's path marker will recall the trail as the Indain highway from New York State to the South.

In West Virginia this trail followed in general the Alleghany Mountains. Although made by moccasined feet centuries ago, it is visible at many points today.

Wave of Vandalism Sweeps Hagerstown

Special Dispatch to The Post.

Hagerstown, Md., Oct. 31.—Local authorities tonight kept a sharp lookout for vandals following a wave of depredations here last night.

Throughout the night police headquaarters was besieged with calls from all parts of the city, reporting removal of porches and smashing of windows. Scores of cars were smeared with a soap compound which can be removed only with difficulty.

Since the inauguration of the Mummers' parade here some years ago, there had been little vandalism until last night.

Authorities promise that all who are caught tonight will face maximum penalties.

To Resume Drive.

Special Dispatch to The Post.

Clarksburg, W. Va., Oct. 31.—The Clarksburg Community Chest will begin a "resolicitation" campaign next week in efforts to reach its annual goal of $35,000 for six welfare agencies. As a result of the recent annual drive, and minor contributions since it ended, pledges amount to $19,819.50.

Camalier & Buckley

They're Clever, These

Wear Clean HANDBAGS and GLOVES

Handbag $20

Gloves $6.50

In Gray, Beige and Brown

You simply rub these Wear Clean Bags or Gloves with an ordinary cloth and, presto! they're clean again!

Agents OSHKOSH Luggage

Camalier & Buckley Fine Leatherware

1141 Connecticut Ave.

2 Doors Above the Mayflower

Expert Repairing

The Once Over

By H. I. Phillips

A Mental Test for Auto Drivers.

("Mental tests are urged for applicants for automobile driver's licenses."—News item.)

1.—What is a left-hand turn and should it ever be confused with some sort of old-fashioned dance?

2.—Check the words which properly complete this sentence: Traffic light systems are installed at great expense . . . to amuse children . . . to give the electric light companies a break . . . to direct traffic.

3.—Which is the more important as a factor in safe driving, the brakes or the horn?

4.—Why is a speedometer put on a car, and do you ever confuse it with a compass?

5.—What is the meaning of a sign "Speed Limit 25 Miles," and in your opinion is it of greater or lesser significance than "No Smoking," and "Keep Off the Grass?"

• • • •

6.—Check the words that complete this sentence: Traffic policemen wear white gloves . . . to protect chapped hands . . . because they may be called to a wedding . . . because their kid gloves are being cleaned.

7.—Translate the sign "School Ahead; Go Slow," and give your opinion of its meaning, if any.

8.—What's wrong with these sentences:

(a)—An auto operator may always consider hmiself to be driving cautiously as long as his car is right-side up.

(b)—In passing a standing surface car an auto should slow down to 75 miles an hour.

(c)—A man should slow down his car to a reasonable rate of speed the minute his engine begins skipping or a tire blows out.

9.—You are driving through a congested street at 68 miles an hour because you are in a hurry to get to a crap game; the red light against you shifts to green while an old lady is still halfway across the street; which would you do? Take your time? Run her into an alley? Yell at her out of the side of your mouth?

10.—There are approximately 42 important rules for safe driving; name one of them from memory.

11.—When a traffic policeman blows his whistle and holds up his hand, he means . . . remember me to mother . . . abandon ship . . . full speed ahead . . . Republicans carry Maine by 78,000 . . . stop your car?

12.—When driving at high speed at night and you suddenly see a sign "Dead End Street," the thing to do is to . . . change your oil . . . slam on the brakes . . . wipe off the windshield . . . eat plenty of green vegetables?

13.—When you are about to back up in traffic, do you hold out your hand, blow your horn, wave a red lantern or step on the accelerator?

14.—Multiply ten miles an hour by eight and state if that is a safe speed to drive a car across a blind intersection.

15.—In a case where an automobile driver suddenly finds his car on the sidewalk with pedestrians, which should make way, the autoist or the pedestrians? (Oh, you have seen the examination papers in advance!)

Life.

Youth is a boat with crimson sails
That roams the sea in face of gales;
Age is a barge that hugs the shore
And sails the high seas nevermore.

DOROTHY QUICK.

Hi:

Are you glad or sorry that a riding club over in Caldwell, N. J., calls itself the Happy Landings Club? And should the Prince of Wales be made an honorary member?

HELEN JONES.

Copyright, 1935, by Associated Newspapers.

Don't Mention It.

By Ed Reed

"Sap! You picked up the wrong sign!"

$59.50 and up

And Your Old Stove

PUTS A modern ORIOLE RANGE in your kitchen

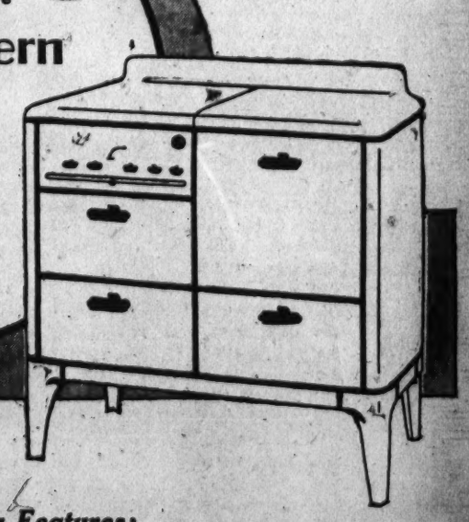

Check These Outstanding Features:

- Robertshaw Oven Heat Control
- Fully Insulated Oven and Broiler
- Oversized Enameled Cook Top
- Four New Style "Bright" Burners
- Automatic Top Burner Lighter
- Enamel Lined Lift Cover
- Large Storage Compartment
- Approved by American Gas Association

COOK FASTER BETTER CHEAPER with a MODERN GAS RANGE

Up to $20 allowance on your old stove, determined by the price of your new Oriole you select.

B. A. COE & CO.

3121 14th Street N.W.

CO. 0200 Gas Appliances Since 1905

Hollywood

By Sidney Skolsky

Hollywood Legends.

Hollywood, Calif., Oct. 31.

THAT Joan Crawford redecorates her house every month for the pictures in the fan magazines . . . William Powell could be the best lawyer in the country if he desired . . . All characters in history look like George Arliss . . . Alexander Korda is a great producer when he makes a great picture . . . Myrna Loy is satisfied with her new contract . . . Sam Goldwyn doesn't say those gags credited to him . . . Freddie Bartholomew was a personal friend of Charles Dickens.

• • • •

That Carole Lombard gives parties because she is a lonesome girl . . . Mae West is tattooed. Fred Astaire never goes dancing without Ginger Rogers . . . Al Jolson plays love scenes with Ruby Keeler just as he does at home . . . You must be seen at the Trocadero to amount to something . . . Max Reinhardt is going to revolutionize the motion picture business . . . Irving Thalberg will be Norma Shearer's "Romeo" . . . Eleanor Powell would rather dance than eat . . . Wallace Beery would rather eat than act—and does.

• • • •

THAT the movie stars shouldn't pay any income tax . . . John Boles is going to adopt Shirley Temple . . . Warner Oland owns a string of Chinese laundries . . . All leading ladies love to be kissed by their leading man . . . Claudette Colbert could thumb any auto and get a ride . . . Darryl Zanuck is a great producer when he makes a great picture . . . Dolores del Rio was designed by Cedric Gibbons.

• • • •

That L. B. Mayer is a great dancer . . . Joe E. Brown collects coins . . . Garbo makes her own bed . . . Grauman's Chinese Theater runs crosswise on Hollywood boulevard . . . You must be seen at the Vendome to amount to something . . . Joel Faith is really Upton Sinclair . . . Pando Berman is a great producer when he makes a great picture . . . Movie stars wear dark glasses so people won't recognize them . . . A girl to get somewhere in pictures has to go out with a director, for example, Shirley Temple.

• • • •

THAT Hollywood feuds are permanent . . . Virginia Bruce is a great singer and should be in the opera . . . Irving Thalberg is going to resign from Metro . . . Cecil B. DeMille really knows history . . . When a writer's name is on the screen he wrote the flicker . . . The babies of the movie stars are planned . . . You must be seen at the Brown Derby to amount to something . . . Johnny Weissmuller doesn't know how to act out of water . . . Money is no object with a Sam Goldwyn production . . . It's a subject.

That Shirley Temple uses the swing on the lawn in front of her bungalow . . . Kay Francis is always sophisticated . . . Every one who comes to Hollywood wants to get into pictures . . . The Countess di Frasso wants to get into pictures . . . Joel Faith is really Charlie Chaplin . . . Norma Shearer is a celluloid Katharine Cornell . . . Producers are firing all their relatives to end the depression . . . Ronald Colman can change his character by shaving his mustache . . . Universal isn't the only studio which makes horror pictures.

• • • •

THAT John Barrymore's romance was a publicity stunt . . . George S. Kaufman doesn't like to say it but he loves Hollywood . . . Ernst Lubitsch is a great producer when he makes a great picture . . . You must be seen at a hot dog stand to amount to something . . . Howard Hughes is always seen with a girl because he believes his friends wouldn't recognize him alone . . . Movie stars hate to be stopped and asked for their autographs . . . George Brent trains to be an actor by boxing with Garbo . . . Hollywood illusions can be broken.

• • • •

That Alice Faye only likes to go with singers . . . Leslie Howard hates the movies and hates to take the money. They have to mail his salary check to his agent . . . Merle Oberon is now a new Merle Oberon . . . Director Van Dyke can make any bad actor look good . . . Harpo Marx writes his own lines . . . When an actor goes to England to make a flicker it is because he is in great demand in Hollywood . . . Joel Faith is really Joel Faith . . . Katharine Hepburn is misunderstood . . . Every Metro flicker comes in like a lion but some go out like a lamb . . . Marlene Dietrich has her legs insured against collision.

Copyright, 1935.

Caverns Chef Hero, Saves Hunting Dog

Special Dispatch to The Post.

Winchester, Va., Oct. 31.—The daring of "Happy" Mumaw, chef at a hotel at Shenandoah Caverns, Va., resulted in the rescue of a valuable hunting dog from a hole 100 feet deep at Shenandoah Caverns, and in discovery of a new cave, it was announced today by Hunter B. Chapman, owner of the property.

Some time ago, Dr. Douglas Chapman, of Richmond, sent two valuable dogs to his father for training. One of the dogs fell in the hole while chasing a rabbit, it is believed.

When the dog failed to reappear after several days, one of the employes called at a number of openings in the ground. From one of these the dog's bark could be heard.

Mumaw, armed with lights and with plenty of rope, volunteered to rescue the dog. At the bottom, he discovered a large cavern filled with glittering pools and marble formations. It is planned to develop the cave, which has been named the Floyd Neff Cavern, and connect it with the main cavern by a passage.

It's New!

Craigette Cream

Nail Polish Remover

50c

This nail cream removes polish easily, softens the cuticle, supplies the nails with necessary oils and removes all discolorations.

Small size, 25c

Main Floor—Toiletries Dept.

THE HECHT CO.

F Street at Seventh

"Certain-Safe"

MODESS

47c

Box of 36

2 Boxes 93c

The new Modess in a convenient sized package. Soft, absorbent and easily disposable.

Main Floor—Toiletries Dept.

THE HECHT CO.

F Street at Seventh

A Special Presentation of Monogrammed ALL-WOOL FLANNEL

ROBES

Even if you didn't get a beautiful 3-letter monogram free . . . even if the robes didn't have a wide sash with knotted fringes . . . even if they weren't full-cut and as comfortable as an easy-chair . . . the fact that they're ALL-WOOL FLANNEL for 5.95 makes them news! That monogram, incidentally, is a swell way to personalize your own robe or gifts to your friends. Navy, tan, maroon. Small, medium and large sizes.

Men's Shops—Main Floor.

5.95

Fur-Lined, Wool-Lined and Unlined

GLOVES

1.95

A typical Hecht Co. handout. A quality glove with a fistful of value and every finger pointing to that 1.95 price. UNLINED: pigskin in cocoa, cork, natural and gray; capeskin in tan and black; natural pigtex; gray suedes; button styles and slipons. FUR-LINED: tan and black capeskins. All cut from specially selected skins with an eye to immaculate fit.

Men's Shops—Main Floor.

A Man's a Better Man for ALL THESE!

Sale!

PAJAMAS

For Lounging! For Sleeping! For Only 1.95!

Featuring ¾ Coats and Russian Coats!

All with LASTEX WONDER Belt!

SATEEN . . . rich, luxurious and a smooth buy for any man. TAILORING . . . extra-fine, full-cut, comfort is the thing. PATTERNS . . . the newest things in stripes, small patterns, all-over effects and dark grounds. STYLE . . . ah, here's the punch . . . ¾ LENGTH COATS, RUSSIAN COATS, convertible collars and middies. That Lastex Wonder Belt stamps these UNUSUAL pajamas for 1.95. Sizes A, B, C, D included.

Men's Shops—Main Floor.

1.95

THE HECHT CO. MEN'S SHOPS

F STREET AT SEVENTH

LOEW'S PALACE Starts TODAY

SWEEPING ON TO NEW FAME TOGETHER...

Three distinguished players join hearts in a drama of tender beauty, love and sacrifice... each giving the finest individual performances of their careers! Alone, they were superb... together, they enact a story of the poignant beauty of which will linger long in your memory!

Samuel Goldwyn PRESENTS

FREDRIC MARCH
MERLE OBERON
HERBERT MARSHALL
in

The DARK ANGEL

From a play by Guy Bolton • Directed by SIDNEY FRANKLIN • Released thru UNITED ARTISTS

Scouts List 5 Feature Events For November

Camp Roosevelt Honor Tribe to Hold Fall Meeting Tomorrow.

Five features are included in the November schedule of Scout activities in the District of Columbia Council—the C. M. O. outdoor meeting tomorrow, the house warming, Wednesday; Armistice observance, November 9; the bugling contest, November 16; and leadership training weekly on Tuesdays and Wednesdays.

The Honor Tribe of Camp Roosevelt, known as the C. M. O., will hold its fall meeting in Rock Creek Park at the Sixteenth Street Reservoir, tomorrow afternoon and evening. The program, which includes games and other forms of entertainment, will be featured by a Scout supper which will cost 15 cents. Richard Miller is president.

The housewarming is the occasion for Scouts, Scout leaders and friends of scouting to inspect the new Boy Scout offices on the second floor of 1727 K street. A musical program has been arranged.

The annual bugling contest to select a council bugler and assistant council bugler will be held at the Powell Junior High School. It has been suggested that each division send at least one competitor and that division buglers be selected in the same competition. It has also been suggested that these division buglers be formed into a corps. A free instruction offer has been received. A new bugle will be awarded the winner of the council contest.

Leadership training courses are continuing at Scout headquarters the Cub course on Tuesday evenings and the Elements on Wednesdays.

At its last meeting the national executive board voted in favor of a national jamboree in the early summer of 1937. The place was not decided.

The next court of honor will be held November 9 at the Hine Junior High School, Seventh and Pennsylvania avenue southeast.

The quarterly court of awards is scheduled for December 7.

Fairmont Sets $38,000 As Chest Drive Goal

Special Dispatch to The Post.

Fairmont, W. Va., Oct. 31.—The goal of the Community Chest drive here, to begin within two weeks, is $38,280.56, as approved by the board of directors of the organization. The amount raised will be distributed among eleven welfare agencies.

The goal is $4,000 more than last year's, because of withdrawal of Federal Emergency Relief Administration support. A series of radio talks, beginning Monday, will precede the solicitations.

Miss La Rue Detweiler Wed to D. A. Shiffler

Special Dispatch to The Post.

Waynesboro, Pa., Oct. 31.—Mr. and Mrs. Albert A. Detweiler announce the marriage of their daughter, Miss LaRue Detweiler, to Donald A. Shiffler, of Tyrone, Pa., in Philadelphia last Sunday. The Rev. Clement W. DeChant, a former pastor of St. Paul Reformed Church here, now pastor of the Oak Lane Reformed Church, performed the ceremony. After a wedding trip through New York State Mr. and Mrs. Shiffler will reside at Tyrone.

FRESH FROM VIRGINIA
DELICIOUS
NEW CROP
PLANTERS
HOT, ROASTED
PEANUTS

20¢ lb. 2 LBS. 33¢

WE ROAST THESE PLUMP, DELICIOUS NEW CROP KERNELS RIGHT BEFORE YOUR EYES—BUY PLANTERS NEW CROP PEANUTS AND NOTE THE EXCELLENT FLAVOR

BROKEN CASHEWS 37¢ lb. SALTED IN BUTTER.
NO. 2 MIXED NUTS 57¢ lb. SALTED IN BUTTER.

NATIONAL PEANUT CORPORATION
705 15th Street N. W.
BETWEEN POSTAL AND PEOPLES DRUG STORE
ONLY WASHINGTON STORE
Look for the Strung Peanut Display
OPEN EVERY EVENING AND SUNDAY

Try Post Want Ads for Results

WHY YOU SHOULD BUY FROM NACHMAN'S IS BEST ILLUSTRATED BELOW

3-Pc. Colonial Bedroom Suite

They're old—they're new—they're always in demand—these Colonial Bedroom Suites. Finished in mahogany and attractively styled, the suite consists of Bed, Vanity and Chest of Drawers.

You will like this suite—and it is offered by us at a new low price. The quantity is limited.

Dresser to Match, $20.00 Extra

The three pieces $59

Easily Worth $75.00

Pay as You Like

MAKE YOUR OWN TERMS

NACHMAN
"You'll Always Do Better Here"
512 Ninth St. N. W.
Washington's Popular Furniture Store

The "SEALTEST" symbol

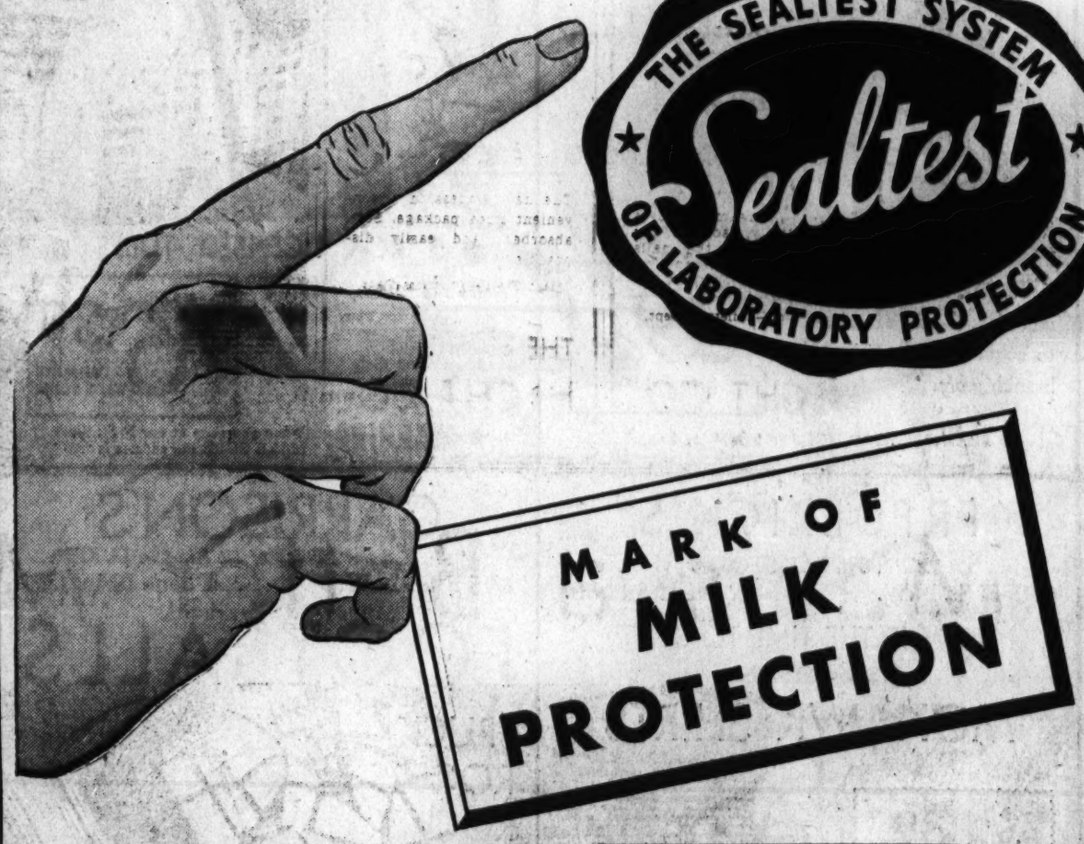

Chestnut Farms-Chevy Chase brings SEALTEST SYSTEM symbol to Washington

A GREAT progressive step has been taken in the dairy industry—the formation of the SEALTEST SYSTEM OF LABORATORY PROTECTION. This great organization of more than 100 laboratories holds to one single aim—the constant improvement of milk and allied dairy products.

The Sealtest System now supervises milk and other dairy products produced and distributed by Chestnut Farms-Chevy Chase Dairy. "SEALTEST" GRADE-A MILK receives all the advantages of "Sealtest" protection. It is guarded along every step of the trip from farm to table. The watchful eyes of scientists—constant tests and retests—the most modern pasteurizing and bottling equipment—all protect it.

Make the "Sealtest" symbol a "must" when you choose milk for your family. It is your sure guide to fine quality and healthfulness.

HERE ARE THE "SEALTEST" PRODUCTS OF CHESTNUT FARMS-CHEVY CHASE DAIRY

Chestnut Farms-Chevy Chase Dairy offers the following fine milks and creams distinguished by the "Sealtest" symbol.

1—CHESTNUT FARMS-CHEVY CHASE "SEALTEST" GRADE-A MILK
A deliciously creamy Grade-A milk.

2—CHESTNUT FARMS-CHEVY CHASE "SEALTEST" VITAMIN D MILK
A pure, wholesome milk possessing a natural goodness of taste, plus the extra protection of the important vitamin D.

3—CHESTNUT FARMS-CHEVY CHASE "SEALTEST" PREMIER GUERNSEY MILK
An extra-rich Grade-A Guernsey milk. Rich in health-giving qualities.

4—"SEALTEST" GRADE-A TABLE CREAM AND WHIPPING-CREAM

Chestnut Farms-Chevy Chase
THE SEALTEST SYSTEM Sealtest OF LABORATORY PROTECTION
Pennsylvania Ave. at 26th St.
Telephone: Decatur 1011

MILK

SELECTED VALUES For POST Readers

Merchants Have Carefully Chosen the Items on This Page, and They Are

Specially Priced for FRIDAY and SATURDAY

BARBARA STONE
1207 G St. N.W.

UNRESTRICTED CHOICE . . .

EVERY SHOE
in the House

$1.99

Just think of this unusual value! Every shoe brand new, smart, and styled up-to-the-minute. This is the shopping opportunity that you have always wanted. We have a full selection, but come early—we know they'll go fast!

CHOOSE FROM

- Suedes
- Kids
- Calfs
- Novelties
- Pumps
- Oxfords
- Evening Sandals
- Gold, Silver, Black
- Cuban Heels, Built-up Leather Heels

Where Sportsmen Meet

SPORT CENTER
Corner of 8th and D Sts. N.W.

Hunters! Almost an Entire Floor Devoted to All Your Hunting Needs!

HUNTING OUTFITS

Use them for hunting, hiking, outdoor work and sports.

THURSDAY ONLY

$4.90 *Complete*

This sensational special consists of a pair of water-repellent canvas hunting trousers with double seat and knees. Also a pair of Hi-top Hunting Boots made to withstand the toughest wear. Now is the time to prepare for the hunting season; remember, this is for Friday Only!

LAST TWO DAYS
at this 24th Anniversary price

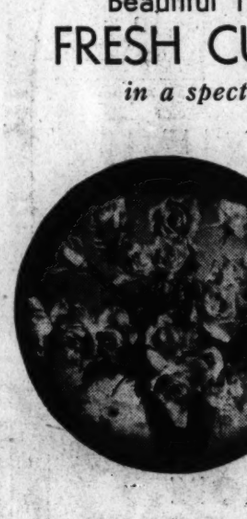

★

$1.15 Silk Chiffon

HOSIERY

97c

3 PAIRS $2.85

A NATIONALLY famous brand! Ringless — of choice, long-wearing silk. Extra heavy pure silk sole and toe. French seams. New Fall colors—knit full to assure perfect fit. Sizes 8½ to 10½.

• CHARGE ACCOUNTS INVITED •

RALEIGH HABERDASHER
THE WOMEN'S SHOP—1310 F STREET

SMITH'S
Cleaners, Dyers and Launderers

Your Clothes Perfectly

CLEANED and PRESSED

Cash and Carry **3 for $1.00** Single Garments 39c Each

Plain Dresses, 3-Pc. Business Suits, Topcoats or Felt Hats

Every Thursday, Friday and Saturday

TIES CLEANED
3 Cents Each with this Ad
This ad must be presented with ties.

13 Convenient Branches
There Is One Near You

1323 17th St. N.W.	1349 7th St., Cor. Q
3424 14th St. N.W.	1717 N. Capitol St.
2911 14th St. N.W.	2721 Georgia Ave.
5008 Connecticut Av.	1808 Adams Mill Rd.
1660 Columbia Road	3419 18th St. N.E.
4813½ Georgia Ave.	915 8th St. S.E.
	3176 Mt. Pleasant St.

COl. 5757

BRENTANO'S
1322 F Street N.W. NA. 0860
—BRANCH STORE—
3107 14th St. N.W.
(Near Irving)

Special Sale at Our Branch Store Only

Large Quantity of Books From Our Main Store

Scores of titles by well-known authors, mostly fiction. Some children's books included. A real bargain—to acquaint you with our branch store.

Friday and Saturday Only

39c
3 for $1.00

BRANCH STORE HOURS: 9 A.M. to 9 P.M.

SUN RADIO
938 F ST. N.W. 11th & E Sts. N.W.
Don't Confuse Our Store With Any Other on F St.

New 1936 **MAJESTIC** International

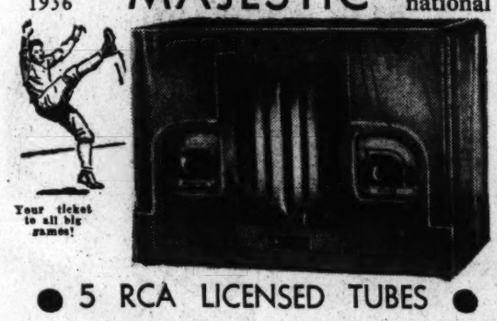

Your ticket to all big games!

● 5 RCA LICENSED TUBES ●

Friday and Saturday Only

★ Extra Value for Your Money
★ Plays AC—DC Current
★ Built-in Aerial
★ 2 Illuminated Dials
★ Fully Guaranteed
★ Handsome 2-Tone Walnut Cabinet

$6.39 COMPLETE WITH TUBES

★ **WARNING:** When you shop at our F St. Store MAKE SURE the address is "938"

BLACKISTONE, Inc.
1407 H St. N.W. NAtional 4905-6-7

Friday and Saturday Only

Beautiful 12-inch Stem

FRESH CUT ROSES

in a spectacular sale

75c *DOZEN*

2 Dozen $1.25

Includes such varieties as Talisman, Briarcliff, Prosperity, Joanna Hill, etc.

Balderson Company, Inc.
626 Indiana Avenue N. W.
through to 617 C St. N. W.

Phones NAtional 9791-9792 Free Deliveries

ROSEBUSHES

Fine Fresh Stock, Just Dug, Many Varieties

44c EACH 3 for $1.25

BOSTON FERNS—
Large stock in 6-inch pots, 98c each.

Shrubs—A nice variety, 27c each; 4 for $1.00.
Peonies—Red, Pink and White, 35c each; 3 for $1.00.

FREDERICK'S
MEN'S WEAR STORES
1415 H St. N.W. 701 H St. N.E.

NOW IS THE TIME TO SAVE
$1.65 & $1.95

MOHAWK SHIRTS

$1.39
3 for $4.00

Famous no wilt collars — in whites and blues and patterns of woven materials in the new fall colorings and styles.

GARRISON'S
"The Largest House of Its Kind in U. S."
1215 E St. N.W. Phone NAt. 1586

FOOTBALLS

"BUCK ROGERS ROCKET"

Spiral built in regulation size — something brand-new in footballs. This ball is built for the rough and tumble of a "regular fellow."

89c
Fri. & Sat. Only

Boys' Shoulder Pads 89c
Boys' Helmets 89c
Boys' Football Shoes $3.75

All specially priced for two days.

Tune in Betty Hudson, WJSV, 10:15 A. M.

CUSTOM-BUILT UPHOLSTERED FURNITURE

18th CENTURY ENGLISH BARREL-BACK CHAIR

Filled with good quality hair; high grade webbing; spring back and loose cushion seat. Covered in tapestry —or you may select friezette, tapestry or damask. Hand tailored throughout. Solid mahogany legs.

Friday and Saturday Only

$37.50
Regularly $55.00

We have completely furnished a new Cafritz sample house now on exhibition at 4541 Burlington Place N.W. (bet. Brandywine and Chesapeake Streets). Furniture at greatly reduced prices.

Consult us before redecorating. We will rebuild and recover your living room suite in any fabric you choose. Draperies, curtains, slip covers and Venetian Blinds made to measure and installed. Our prices are reasonable and our materials and workmanship are the best.

National Upholstery Co.
HENRY HOLOBER, Manager
1006 H Street N.W. MEtropolitan 9444

IDEAL BEDDING CO.
622 E St. N.W.

First Time at This Low Price!

HELLER Built and Guaranteed Innerspring Mattresses covered in imported Belgian damask.

Sell regularly for $29.50

Choice of Green, Rose, Orchid and Blue

Selections held for future delivery

Friday and Saturday
$15.95

Guaranteed construction with hundreds of small coils heavily padded with felt. Included "Quality" features such as taped-roll-edge, ventilators, and handles for easy turning.

Box Spring to Match
$15.95

JORDAN'S
13th and G Streets

Special Sale of

Two-Tub Washers

Only a few demonstrators at this attractive price. Come early.

$33

The two-tub washer and dryer is the safest, easiest and quickest way to wash and dry your clothes.

$1.00 a Week Buys

DULIN & MARTIN
Gifts, Table and Home Furnishings for 88 Years.
1106 "G" Street—NAt'l 1293

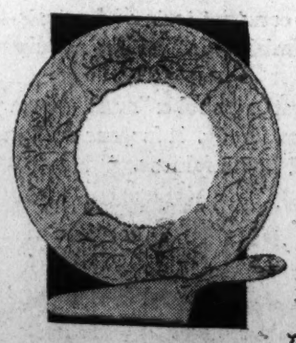

Imported Ivory Ware Embossed **CAKE TRAY** and Server

Friday and Saturday Only

Plates are full 11½ inches in diameter—with the simple beauty of their ivory tone undecorated except with a neat embossment. This remarkable value will be available on both the Third and Fourth Floors.

BOTH FOR
65c

STOCKETT-FISKE CO.
PRODUCING STATIONERS
919 E Street N.W.

STURGIS POSTURE CHAIR

List Price $18.50

More Work With Less Fatigue

Upholstered in imitation leather over rubberized curled hair, this 11x16 seat and form-fitting back are more comfortable than springs . . . more resilient . . . longer wearing.

The seat pad is 2½ inches thick—the back 1½ inches.

Back is easily adjusted up, down, forward or backward. The seat is adjustable as to height. *No tools required.*

Correct posture thus obtained promotes *ease and comfort while working.*

For office and factory workers—or for use in the home.

In brown, black or green imitation leathers.

Friday & Saturday Only

$12.95

H. BAUM & SON
616 E St. N.W. NA. 9136

DOUBLE BEDS OF WALNUT & MAHOGANY

Would Ordinarily Sell for $75.00
FRIDAY & SATURDAY ONLY

$9.95

In Four Poster and Panel Styles at a Savings of $65.00

There are only 20 of these beds available at this price. Manufactured by an outstanding furniture house. Naturally, we suggest you come early, they won't last long.

On The Air Today

DICK HIMBER, maestro of the "Champions," is the guiding light in a movement to set aside the first week in November as "Victor Herbert Testimonial Week"—which means that the Nation's orchestras would add a Herbert selection to each program.

How well it will be observed by other band leaders remains to be seen, but a large number, particularly those organizations in and around Chicago, have signified their intention of dedicating a number each program this coming week to the memory of a great composer.

To start the week off, Himber and the "Champions" tonight highlight a medley from "Babes in Toyland," WJSV, at 10.

• • • •

To the increasing number of "local pickups" has been added the Club Volga Boatman, WMAL will broadcast half an hour from this Russian night club each Friday at 10:30 p. m. Traditional gypsy music featuring the orchestra and chorus will be the fare. N. B. C.'s local schedule now includes Club Habana, Club Heigh-Ho, Wardman Park Continental Room and the Lotus Restaurant.

WJSV adds a new Washington sustaining program to its Sunday night schedule next week when an hour of "Midnight Skyride" variety is picked up from the La Paree, where Emory Daugherty is staging a show with the assistance of night club and theater artists at ease."

• • • •

You'll hear today:

Dancer: Eleanor Powell, singing tunes from her picture "Broadway Melody of 1936," WJSV, at 8.

Soprano: Mme. Malda Fani, Music Appreciation Hour, WRC, at 11:15 a. m., by D. C. Federation of Music Clubs.

Red Cross: Mrs. Leonard Wood, of Red Cross directorate, WOL, 7:45.

Campus Revue: Mills Brothers do "Old Fashioned Love," WRC, at 10:30.

Bouquet: A musical one, to George Gershwin, in "Hollywood Hotel," WJSV, at 9, with Dick Powell and Kay Francis, supported by Ian Hunter.

• • • •

Football: Elmer Layden and Francis Schmidt, coaches of Notre Dame and Ohio State University, on "College Prom," WMAL, at 8:30. Red Nichols orchestra.

"Sari": Operetta in radio adaptation, with Olga Albani and James Melton, "Music Box Theater," WMAL, at 9.

"Habanera": Sung by Carmela Ponselle, "Broadway Varieties," WJSV, at 8:30, with Oscar Shaw and Victor Arden orchestra.

• • • •

Several times recently listeners have phoned to inquire about programs from WOR and how to get programs during daylight hours from Mutual network stations. The only answer to that question is to turn the power up on the receiving set and "shop around." My thought is that the radio set would have to be unusually effective to catch signals from WOR, WLW or WGN (Chicago) regularly in daylight hours.

J. H. H.

The Post Radio Time-Table

Friday, November 1 Washington Eastern Standard Time.

	WRC 316M—950KC	WMAL 476M—630KC	WOL 229M—1,310KC	WJSV 206M—1,460KC	
6:00				Elder Michaux	6:00
6:15				" "	6:15
6:30	Gordon			R. F. D.	6:30
6:45	Hittenmark			" "	6:45
7:00	" "	Grab Bag	Musical Clock	Sun Dial	7:00
7:15	" "	Sons of Pioneers	News	" "	7:15
7:30	" "	Philosopher	Musical Clock	" "	7:30
7:45	" "	Morning Glories	News	" "	7:45
8:00	" "	Morning Devotions	Musical Clock	News	8:00
8:15	" "	Harmony Fingers	News	Sun Dial	8:15
8:30	" "	Cheerio	Musical Clock	" "	8:30
8:45	" "	"	" "	" "	8:45
9:00	" "	News	Dick Newton	" "	9:00
9:15	Richard Leibert	Breakfast Club	Police Flashes	Dear Columbia	9:15
9:30	Fields and Hall	" "	Organ Recital	Sally	9:30
9:45	Upstaters	" "	News	Music and News	9:45
10:00	News	News	Variety and Value	Josephine Gibson	10:00
10:15	Home Sweet Home	Edward MacHugh	Morning Concert	Betty Hudson	10:15
10:30	Sweethearts	Today's Children	Radio Personalities	Captivators	10:30
10:45	Betty Crocker	Herman and Banta	Wesley and Frank	Marg. McCravy	10:45
11:00	Four Dots	Music Hour	Variety and Value	Cooking	11:00
11:15	Music Clubs	" "	Lawrence Gould	Blanche Sweet	11:15
11:30	On the Mall	" "	Theater Row	Magic Hour	11:30
11:45	Business Bureau	" "	Views of the News	Just Plain Bill	11:45

AFTERNOON PROGRAMS.

12:00	Martha and Hal	Geo. Olson's Orch.	Luncheon Concert	Voice of Expor.	12:00
12:15	Honeyboy, S'fras	News; Curbstone	News	The Gumps	12:15
12:30	Merry-Go-Round	Farm, Home Hour	String Trio	Mary Marlin	12:30
12:45	Merry Madcaps	" " "	Church of the Air	Be Charming	12:45
1:00	Soloist	" " "	Phyllis Howe Trio	Rhythms	1:00
1:15	Miniatures	" " "	Luncheon Dance	Luncheon Music	1:15
1:30	Tucker's	Boulanger's Orch.	Music	" "	1:30
1:45	Orchestra	Dot and Will	Concert Favorites	Music and News	1:45
2:00	Magic of Speech	Words and Music	" "	Bookends	2:00
2:15	" "	" " "	Lewis Revue	Happy Hollow	2:15
2:30	Airbreaks	Rosa Linda	" "	School of Air	2:30
2:45	"	Women's Clubs	News	" " "	2:45
3:00	Pat Kennedy	Padro Via's	Dance Tunes	Bolek Musicale	3:00
3:15	Ma Perkins	Orchestra	" "	" "	3:15
3:30	Vic and Sade	Vaughn de Leath	Don Redman Orch.	Down by H'man's	3:30
3:45	The O'Neils	King's Jesters	Revelers	Music and News	3:45
4:00	Woman's Radio	Betty and Bob	Today's Winners	Grab Bag	4:00
4:15	Review	Jackie Heller	" "	" "	4:15
4:30	Sundown Revue	Rod and Stream	" "	Army Band	4:30
4:45	" "	Tea Time	" "	" "	4:45
5:00	Al Pearce and	News	Opportunities	Rhythms	5:00
5:15	His Gang	Aunt Sue and Polly	"	Varieties	5:15
5:30	Tom Mix	Singing Lady	Famous Voices	Jack Armstrong	5:30
5:45	Clara, Lu & Em	Orphan Annie	Kitt's Hour	Music and News	5:45

EVENING PROGRAMS.

6:00	Tarzan	News	Today in Sports	H. V. Kalt'born	6:00
6:15	Sports Review	Evening Album	Your Investments	Arch McDonald	6:15
6:30	News	Bill Coyle	News	Serenade	6:30
6:45	The Word Man	Lowell Thomas	Washboard Blues	Martha and Hal	6:45
7:00	Amos 'n' Andy	Dinner Concert	United Charities	Myrt and Marge	7:00
7:15	Uncle Ezra	Stamp Club	News Spotlight	Lazy Dan	7:15
7:30	Wash'ton's Voice	Yoichi Hiraoka	Dinner Concert	" "	7:30
7:45	Uncle Zip	Dangerous Par'dise	Mrs. Leonard Wood	Boake Carter	7:45
8:00	Cities Service	Irene Rich	Madriguera's Orch.	Socony	8:00
8:15	Concert	Crosby and Orch.	Five-Star Final	Sketchbook	8:15
8:30	" "	College Prom	Red Cross Talk	Broadway	8:30
8:45	" "	" "	Detective Stories	Varieties	8:45
9:00	Waltz Time	Beauty Box	Howard Theater	Hollywood Hotel	9:00
9:15	" "	Theater	" "	" "	9:15
9:30	True Story	" "	Amateur Night	" "	9:30
9:45	Court	" "	" "	" "	9:45
10:00	First Nighter	POSTILION	" "	R. Himber's	10:00
10:15	" "	G. W. U. Forum	" "	Orchestra	10:15
10:30	Elgin Campus	Volga Boatman	News	March of Time	10:30
10:45	Revue	" "	W. King Waltzes	Jerry Cooper	10:45
11:00	George Holmes	Slumber Hour	L. Smoot's Music	National	11:00
11:15	Night Owl	" "	Bucklebusters	Moon Dial	11:15
11:30	Heigh-Ho Club	" "	"	E. Dougherty's	11:30
11:45	Orchestra	" "	"	Orchestra	11:45
12:00	Leon Belasco's	Sign off	Sign off	News	12:00
12:15	Orchestra			Dorsey's Orch.	12:15
12:30	Henry King's			F. Bergin's	12:30
12:45	Orchestra			Orchestra	12:45
1:00	Sign off			Sign off	1:00

"FREE RADIO INSPECTION"
Repair Parts for All Makes
SUN RADIO
MET. 3500
938 F St. N.W. 11th & E Sts. N.W.
WE REPAIR ALL MAKES OF RADIOS

Warfield Motor Company
Take Pleasure in Announcing, That They Are the Dealer for the
LINCOLN ZEPHYR
in the Metropolitan Area District of Columbia
Display Room
1727 Connecticut Ave. Dec. 4300

Culbertson on Bridge

Trapping Your Partner.

The laws of the land are full of punishments for ordinary, misdemeanors and felonies against civilized society, but there's an aching void in them. What about the crimes of the bridge table? Beheading not only would be too good—it wouldn't help. Bridge criminals wouldn't even miss their heads. Certainly not those who perpetate that most atrocious outrage which occurs so often, "trapping one's partner." Yet this incredibly stupid action arises constantly. Such bidding as North, "one club"; South, "one heart"; North, "three hearts"; South, "four hearts"; North, "five hearts!" is as commonplace as it is terrible. Let us analyze such a chain.

South's heart response may have been pretty weak. He may have held heart Q J x x x x and nothing much else, possibly a singleton somewhere. His partner's jump raise to three strongly urges him to go to game, and he is not to be blamed if he takes a deep breath and makes the plunge. So what is his dismay, while having strained to bid four, to hear his fatuous partner scuttle the ship with a "feeler" of five, and worse, accompany it with a beatific smile. "Why," South groans inwardly, "couldn't the consummate ass bid his own game when he knew, if I held a really respectable hand, I would have been fully capable of going to a slam myself?" But it's too late. The trap has been sprung.

Other chains of bidding, even among good players, reveal similar flaws or traps, perhaps not so flagrant, but none the less stupid. I once played with a young "expert" who proudly produced the following atrocity:

He	I
1 clubs	1 diamonds
2 clubs	2 no trump
6 clubs	

Not only that, but when I put this very fair hand: Spades K J 10, hearts 10 8 7 4, diamonds A Q 10 9 8, clubs 3, he glared at me for having bid no trump with only one of his suit.

When your opponents hold five cards of a suit they probably will be divided 3-2; when they hold six cards the probable division is 4-2. This is valuable knowledge when playing many hands.

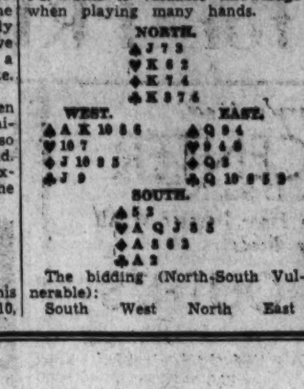

The bidding (North-South Vulnerable):

South	West	North	East
1 hearts	1 spades	2 hearts	Pass
4 hearts (final bid)			

West opened the king and ace of spades. He led a third spade and South ruffed. South could afford to lose only one more trick. If each opponent had three diamonds he could not lose but one trick, but if South drew out all of East's trumps, than found four diamonds in one hand against him he would lose two tricks. South expected a 4-2 diamond division, so he led the ace and king of diamonds, then a small diamond. West won and led another diamond, but dummy trumped with the heart king. Then South drew trumps with the ace, queen, and jack and won the remaining tricks.

(Copyright, 1935, by Ely Culbertson.)

CALL COLUMBIA 0100
GUARANTEED
RADIO SERVICE
10 DAY TRIAL IN YOUR HOME ON ANY RADIO
F. S. HARRIS CO.
2900 14th St. N.W.
OPEN 9 A.M. to 9 P.M.

Edward J. Denny, importer: "Swellest whiskey I've found."
John Harborn, policeman: "Any Mark of Merit brand is sure to be first class."
Copyright, 1935, Schenley Distributors, Inc., New York, N. Y.

Try Post Want Ads for Results

Announcing

LINCOLN ZEPHYR

The new twelve-cylinder car that brings Ford and Lincoln standards of value to the medium-price field

ON SATURDAY the Lincoln Motor Company will present to this city the LINCOLN-ZEPHYR—an authentically modern motor car.

It has a 12-cylinder motor, a motor of the V-type, proved so efficient in Lincoln and Ford cars. This engine develops 110 horsepower. The wheelbase is 122 inches. The springbase is 133 inches. The bore and stroke is 2¾ inches by 3¾ inches. The roomy body accommodates six people and luggage.

The LINCOLN-ZEPHYR is, above all things, a *new* car, new in idea, performance, appearance. But it does share the background of experience, the creative engineering skill that have developed the Ford and the Lincoln cars. It is built in its own specially equipped division of the famous Lincoln precision plant. Workmen trained for years in building the Lincoln bring to it methods of precision they have learned so well. It reflects the Ford skill in organizing production that combines quantity with quality, that gives value at a price. Only thus could a car of such power, size and beauty be offered for so little. Only thus could it represent in its field as genuine a value as the Lincoln and Ford cars in theirs.

As you inspect the LINCOLN-ZEPHYR for the first time, you will be impressed by the sweeping beauty of its every line. It employs fully the principles of aero-dynamic design. Streamlines flow not only from end to end, but from side to side. But grace of line, in this case, does more than express a style trend. It reflects principles of design and construction as new as the car itself.

Steel trusses make possible the bridge, the airplane fuselage, the Marconi tower—structures of light weight but great strength. Steel trusses underlie the flowing curves of this new car. Body and frame are one, welded together. Here is a steel bridge, the body, a rigid structure, supported at two points, the front and rear springs. The roof and roof-members, with the floor and floor-members, carry the stresses.

The first result of this new construction, obviously, is great safety under all conditions.

Great comfort follows inevitably. The center of gravity is low; passengers step directly onto the floor of the car; and the weight of all passengers is poised between the axles. There is no "back-seat" ride.

Soft transverse springs minimize the "up-and-down" motion, the jounces, the bumps of the road that rob riding of comfort. We have no hesitancy in saying that this car, with its smooth V-12 power, offers a new rhythm of motoring. The gliding ride results naturally from its design.

Plan to spend at least an hour at the exhibit. A new understanding of the motor car awaits you. Arrange for a demonstration. Performance is as refreshing as appearance.

PRICED FROM
$1275
F. O. B. DETROIT

Lincoln Zephyr V-12

AVAILABLE IN TWO SEDAN BODY TYPES
CONVENIENT, ECONOMICAL TERMS THROUGH THE AUTHORIZED FINANCE PLANS OF THE UNIVERSAL CREDIT COMPANY

Inspect this new car Saturday at the Automobile Show

Cream Devised To Hide Flaws In Complexion

It Won't Come Off Unless Removed Purposely With Certain Fats.

By Ruth Anne Davis.

THERE used to be a time when the girl whose face was marred by a birthmark, or even a super-abundance of freckles,

felt that nothing short of a veil could hide her embarrassment from the world. Thank goodness, those dark ages have yielded to an era of light. Young women who have suffered from such causes have set to work to find means of covering discolorations to make them imperceptible.

One energetic person whose face was covered almost completely on one side by a livid birthmark, determined that her chances of making a business success would not be blasted because of this. For 14 years she worked on a formula for creating a cream which would cover her face, blend with the skin, and still clean the pores to function normally. Her patience has been rewarded, and now she puts on the market a delightfully inexpensive "cover-up cream!"

It is a perfectly harmless preparation which you may use with confidence. It simply spreads over the skin camouflaging the surface. Once on it will not come off unless purposely removed with certain fats. You may go swimming, you may brave a drenching downpour, you may open the storehouse of your tears, but the cream stays on. You put your make-up on over it and nonchalantly powder and rouge again without the slightest fear that your new complexion will give you away.

The cream, it is true, was prepared especially for women whose faces were marred by birthmarks. It is also welcomed, however, by those with unattractive flushed skins, freckles and moles.

It is available in a large size jar and also in the $1 purse size.

Notable Gift Sets.

ONE OF THE newest and certainly one of the most distinguished gift sets to greet our eyes this season is the small cigarette case and powder vanity in dull gilt finish. Both are surmounted with a regal crown in rhinestone and red enamel. Otherwise they are classically plain.

The young man who wanders in a daze up and down the aisles of a store hopelessly perplexed over what to select for the O. A. O. (one and only) will find nothing so sure to please her, and nothing in better taste than this exquisite little set.

Bargain Blades.

ORDINARILY there's nothing particularly exciting about razor blades safely packaged and in their rightful place on the store counter. This week, however, even in this placid state there's something exciting about them.

Swedish steel blades, guaranteed to be of the highest quality and already hair tested, are selling in packages of 50 for 49 cents.

• • • •

ONE OF the least expensive and easiest ways to spice your wardrobe with variety lies in neckwear. New frocks have an added charm and versatility with new collars, and old frocks lose their forlorn air. Dull dresses are brightened by a bright collar and cuff set and serve you twice as well.

This season neckwear has been particularly fascinating. It has arrived in a variety of fabrics and many intriguing styles. A local store has just received a new batch right in the front ranks of chic. It's called petal neckwear.

Made of soft, transparent velvet, and cut into small petals or leaves, it is fashioned in jabot, Peter Pan, and a variety of other styles.

The colors? All the new rich, lovely fall shades.

Call Ruth Anne Davis, of The Washington Post, National 4200, Extension 323, for further information, or write, inclosing stamped, addressed envelope.

Power of Women Called Gauge of Peace Progress

MISS DOROTHY DETZER.

Miss Dorothy Detzer, Secretary of World Anti-War Organization, Is Convinced Ranks Are Growing Daily in Europe.

By Hope Ridings Miller.

WOMEN ARE the housekeepers of the world. As the great conservators of humanity, wives and mothers are keenly concerned with running their homes smoothly and economically, without waste, with as little loss of lives of their men as possible.

In view of this, Miss Dorothy Detzer, secretary of the Women's International League for Peace and Freedom, believes you can gauge the progress of a country's peace program by the amount of power granted to women.

What she saw and heard when she attended the September meetings of the League of Nations Council, and what she observed in traveling through France and England later convinced her the army of women fighting for peace is gaining new recruits daily in Europe. She feels the struggle for a warless world must have the support of men as well as women, but she emphasized it particularly needs "woman's unique contribution" now, just as it did 20 years ago when Jane Addams and her followers sailed to The Hague to add their voices to the protest against the World War.

Women Gaining in France.

In this connection Miss Detzer pointed out, "In any country where peace movements are developing, you will find women have a strong voice in the government. In Norway, Sweden and Denmark where European women have had suffrage longest, the fight for peace is well under way. One of Hitler's first militaristic movements was to take suffrage from women. Up to now, work for world peace has gained few converts in Italy, Japan or France because women take no active part in the political life of those countries."

In France, recently, however, women are coming to the fore, Miss Detzer said. Women's organizations are strongly represented in "The People's Front," a united movement made up of all radical and liberal groups standing firmly against fascism and war. "Out of all the welter of imperialist rivalries and war preparations in Europe stands this organization," she said. "In its tenacity and strength lies the hope of Europe."

She also mentioned that the largest concourse of lobbyists at the League of Nations was made up of women from "The People's Front," who came primarily in interest of equal rights for women, but also worked against fascism and for world peace.

Thrilling Experience.

Miss Detzer described her visit to the League as being "a thrilling experience because there one sees the whole world in one room, with the obvious exceptions of Germany, Japan and the United States. But I was much impressed with the idea more women are needed in the League. There were only three women in the whole assembly, and they simply sat . . . and said nothing. More active women participants must be there before the most effective measure can be taken to rid the world of war."

Discussing the situation in Ethiopia from the standpoint of what she observed in Europe, Miss Detzer said she was rather unconcerned as to "whether Italian or British imperialism is victorious in that venture. Great powers, including the United States, have all at some time or other cut campaigns by the same pattern Italy is using today. I am far more interested in the fight against fascism," she said. "That is the issue closest at hand. War is the ultimate result of any dictatorship."

Among the prominent women Miss Detzer mentioned in the European peace movement are Mme. Camille Du Chene and Mlle. Roland (sister of Romaine Roland) in France; Miss Kathleen Courtney in Great Britain; Miss Gertrude Baer, a German refugee in Geneva, and Mme. Clara Ragaz in Switzerland.

This BUSINESS of LIVING

Filled With Distrust of One She Calls Friend, Woman Asks Advice.

By Mary Haworth.

DEAR MISS HAWORTH: I have been much impressed by the frankness and delicacy which mark your handling of the various problems which are submitted to you for diagnosis and cure. Frankness and delicacy of mind make a rare combination in this world, and if more people possessed such qualities there would be fewer troubles to solve.

My problem is this: A woman friend of mine claims to be my friend, often takes me places, accepts my hospitality in turn and frequently praises my talents. We have had intimate, heart-to-heart talks of a nature which would seem to indicate mutual trust and loyalty. This woman is, to all outward appearances, the solid, practical, dependable, steady type of person who would never be expected to enter into a friendship with anyone who did not measure up in every way to her standards of what constitutes the right sort of person.

Yet she has, on several occasions, surprised me by indulging in a smile of double meaning at my expense; of ill-concealed derision; of a sort of knowing slyness when introducing me to other persons of her acquaintance; and on one occasion I actually saw her signal another person not to accept an invitation I was at the moment extending. I might go on at length, reciting other instances of such petty actions, but I am reluctant to dwell on them. Always when I am most unsuspecting I turn and catch her in such double-dealing. On one occasion I had gone with her to a certain gathering. At leave-taking I was waiting for her to join me and another person, when a prominent person standing nearby asked her if she could drive her home. She said, "Well, I am going with . . ." and surreptitiously placed her hand up to hide a sneaky smile which caused even the other lady to look quite puzzled.

She has invited me to go places with her and told me not to tell a certain other person that she has invited me; and this very person has also gone places with her and not told me, or rather, pointedly and guardedly, told me she has gone "with a friend." I assume both of us have been told much the same thing.

What do you advise in a case of this kind? Should I discount her more regrettable actions and continue to accept her friendship? Yet how can I go on giving a sincere, spontaneous friendship, knowing either that she is deliberately withholding her best, or that she is incapable of measuring up to my idealistic standard of friendship?

I know that all of us have faults; that it is not for us to seek to reform our friends, but where is the line to be drawn which separates tolerance from long suffering? Can she really be called a friend? If you think I am the one in need of doctoring, please tell me so and I will be glad to take my medicine.

Sincerely, FRIEND.

Imagination at Fault.

DEAR FRIEND: Judging from your letter which as you will observe has been freely blue-penciled and edited before being published, I should say that you are probably suffering from delusions of persecution and ill-usage at the hands of your friend. I honestly believe you should seek treatment from a psychiatrist. Any good physician should be able to help you, at least to the extent of directing you to the proper source of help M. H.

Seven 'Don'ts' Are Prescribed For Debutantes

Creed Offers Suggestions on Wardrobe, Etiquette and Jewelry.

RULE No. 1 for this year's successful debutante is—Be gay. And the seven "don't" she will scrupulously observe are:

Don't ever be conspicuous.

Don't talk all the time; try to listen.

Don't fail to laugh at a joke no matter how poor.

Don't stray from the herd.

Don't use too much make-up.

Don't get tied up with any one person this year.

Don't think life goes on like this indefinitely.

Ballroom Etiquette.

This creed of the 1935-36 debutante has been compiled by Mrs. Joseph Bryan III, of New York, who in an article "Chic and the Debutante" in the November issue of The Junior League Magazine tells of her investigations among the current crop of buds. As to ballroom etiquette she says:

"The new grip on the dance floor, instead of being the boy's arm's length away, is now decently close and in moments of fine frenzy the boy digs his chin into the top of the girl's head. Still, it sounds rather prettier than the forehead-to-forehead dancing of the past. They prattle constantly while they dance, but humming or dancing with the eyes closed is out. They sit out only when completely exhausted; this is the year to dance, dance, dance, little lady. The girls can stand them. Supper is served continuously, so there's no longer any of that anguish over supper partners."

The debutante's trousseau, according to Mrs. Bryan, consists of at least five party dresses, two dinner dresses, a couple of tea gowns or dinner pajamas and an evening wrap. For the daytime three wool or wool jersey dresses, two silk dresses and one street-length velvet or velveteen dress, one tailored suit and as many sweaters and skirts as she can buy. She needs three coats, one fur, a tweed and a rather dressy wool.

Coming-out Party Dress.

As for the coming-out party dress it needn't be white. It can be a shell pink or a seafoam green or a pale gold, according to Mrs. Bryan.

Regarding jewelry and cosmetics, she says:

"The debutante wears very little jewelry. Chandeliers for earrings are out; in their place, clips. Also clips in the shape of bugs, flowers or what-not are popular for the hair. A pearl necklace to the base of the throat if possible. Cosmetics are used sparingly; the girl no longer looks as if she had just buried her nose in a snowdrift. She may use mascara and eyeshadow, but does it to look as natural as possible. Deep red nail polish is hated by young boys, mostly because they feel it is the manly attitude."

Perfumes are apt to be light flower scents, merely dabbed on, Mrs. Bryan says. She adds that underneath debutantes wear some kind of a girdle and brassiere. "They wear panties and slips in the day time and combinations at night. And they would love to own a silver fox scarf and hope some day to own a mink coat."

Current debutantes, according to Mrs. Bryan, do not sleep all day, but go in for a strenuous regime of exercise and sports.

"Exercise is almost their fetish," she says. "Not because they worry about their shapes but because it makes them feel better. The new sports for the week-end are skeet shooting in the daytime and bowling at night. Moreover they all have great ambitions about what they're going to do with their lives.

Guards Model Overcoats Leading in Popularity

On the left is a brown herringbone tweed ulster, warm, roomy and good-looking. It is worn with a yellow cashmere scarf. The smart dark blue velour Guards coat on the second man is topped by the dark homburg hat that comports with it so well. A gray homburg on the third man sets off his fly-fronted chesterfield of light brown tweed. Note his widespread Duke of Kent collar.

Copied From Uniform, They Retain Smart Military Flair; Chesterfield Stays in Vogue; Mufflers Designed for Warmth.

By Robert Fairchild,
of Men's Wear Magazine.

OVERCOAT STYLES THIS SEASON afford a clearcut instance of what an "authentic style background" really is. The Guards overcoat, which is the leading style in overcoats for fall and winter, is copied directly from the uniform worn by the different brigades of His Majesty's Guards, who are perhaps the most-patterned-after set of well-dressed young men in London. Transferred to mufti, the lines of the Guards overcoat still retain the smart military flair that distinguishes it as a uniform.

The leading characteristics of the Guards coat (incidentally, it is properly spelt with a capital and without an apostrophe) are as follows: A half belt gathering the full back, an inverted center pleat that starts between the shoulders and descends the entire length of the garment, a waisted effect to give additional slimness, a good length, and plenty of fullness to the skirt.

The Guards overcoat is usually double-breasted, and a top style color this autumn and winter is dark blue, both for day and evening wear. Rich cashmeres and velours are the most suitable materials.

Darker Colors Popular.

Another popular—and authentic—style is the double or single breasted box coat, usually in tweed. The back may or may not have a belt, according to your preference. Then there are the raglans, which carry a less formal air about them, the sporty-looking sleeve head giving ease of movement for the more relaxed hours of the week.

There is still another generally popular model in the three or four-button-front ulster, made up in tweeds or heavy fleece materials, as illustrated. This big roomy coat is warm and looks it.

Of course, no discussion of overcoat styles can be complete without mentioning the chesterfield, in single or double-breasted style, the former preferred in fly-fronted cut. Light brown tweed is liked for this model. However, the general trend this season is to darker colors.

Woolen Scarfs for Warmth.

Cold weather calls not only for a heavier coat on one's back but for protection of one's throat against the shrill blast. The muffler's primary requisite is that it be warm. This season's styles fulfill that requirement admirably. The best style is wool, either cashmere or shetland. The cashmeres are solid colors, the shetlands plaids or checked patterns.

Bright color knitted wools are also seen on the well dressed, and an increasingly popular style is the string-knit scarf in solid color.

The silk scarf is a more formal variety. Jacquarded, solid color, or figured silks are preferred for evening wear—and for the more austere occasions of the day.

Copyright, 1935.

Caution Advised In Meeting Test Of Motherhood

Unpleasant Accompaniment May Thus Be Avoided, Says Dr. Cutter.

Pregnancy.
By Dr. Irving S. Cutter.

FOR the most part pregnancy is a normal physiological process. Naturally the resistance of the mother is put to a strenuous test, but nature has surrounded motherhood with so many precautions that things rarely go wrong. We do hear of cases of pernicious vomiting and now and then of eclampsia (convulsions of pregnancy). But if the prospective mother will keep closely in touch with her physician and insist upon frequent examinations involving the urin, blood pressure, state of nutrition, etc., most of the unpleasant accompaniments will be avoided.

A rather unusual complication is the development of neuritis followed by paralysis. Even this condition rarely appears alone. It occurs occasionally as a result of attacks of pernicious vomiting, which rather abruptly ceases on the first sign of paralysis.

The patient may complain first of weakness and numbness in the legs, later in the arms. The heart is rather more rapid than normal, and sometimes mental changes will be observed. The most striking symptom is a paralysis of certain muscle groups of the leg or arm, with inability to raise the foot or hand. On examination, tenderness over the nerve trunks may be detected. If the disease is unchecked paralysis may extend to the abdominal and the chest muscles. Among the nervous reactions are mild excitability, insomnia, and forgetfulness.

The suggestion has been offered, and with reasonable prospect of accuracy, that the condition is due to the lack of some important vitamin in the diet, possibly vitamin B, inasmuch as the symptoms somewhat resemble those of beri-beri, which is considreed a vitamin deficiency disease. It may be that vitamin B is not the only missing food factor, and that the supply of other vitamins in inadequate. This is understandable when we consider that the appetite of the pregnant woman is occasionally finicky or capricious and that loss of food through vomiting, unless promptly replaced, may account for the absence of indispensable food elements.

The treatement necessarily is dietary. This means a well balanced diet, plus large quantities of vitamins, chiefly vitamin B. This latter element may be supplied by yeast or yeast vitamin tablets. Foods such as butter, fresh vegetables, orange juice, and even cod liver oil should be given on the assumption that vitamins B may not be the only deficiency. Most of these women show some anemia and hence the use of liver and iron may be required. If severe pain accompanies the loss of nerve function some hypnotic will be found useful.

Recent reports indicate that relief has followed hte use of brewer's yeast. The case is cited of a severe neuritis complicating pregnancy, in which the paralysis increased steadily until the patient was placed on one ounce of brewer's yeast three imes a day. Orange juice, cod liver oil and calcium gluconate were also given. Within a few days marked improvement was observed. The mental conditions cleared, the pulse rate dropped and the patient gained strength rapidly. Pregnancy progressed to a normal termination.

We may infer, therefore, that the feeding of generous quantities of vitamins—particularly vitamin B—during the entire pregnancy period will prevent the onset of neuritis and probably influence favorably excessive vomiting. Fortunately this complication is not common.

Copyright, 1935, by the Chicago Tribune-New York News Syndicate, Inc.

Nuts Add Food Value to the Diet

With Meat Prices Soaring, They Form Excellent Substitute.

By Elisabeth Ellicott Poe.

HALLOWEEN with its hobgoblins, witches riding on broomsticks, pumpkin faces and all its eerie delights would not be the same entrancing holiday without the inevitable accompaniment of apples and nuts served at its feasts.

The use of nuts at Halloween time is a custom of long standing come into being probably because this season of the year is harvest time for nuts.

Nature has stored away many worthwhile food elements in nuts. Take the walnut, for instance. The walnut in any of its several varieties is a high-protein food—with vitamins and minerals thrown in. To inexpensive main course dishes it adds the quality of real nourishment and makes even more delicious vegetable loaves, noodle rings, creamed sweet potatoes and other dishes. In these days when meat is mounting in price, nuts form an admirable substitute for meat in a multitude of ways.

Salads and Desserts.

To return to the walnut, it has other charms as well, for it may be used in salads and desserts, giving these dishes additional food value and affording savings elsewhere in the menus.

Some one has written that the pecan is one of nature's perfect foods. Every inch of the pecan meat is crammed with diet wealth.

From one of our Latin-American neighbors Americans have borrowed a native nut, what is known as the Brazil nut, which is growing in popular favor with homemakers.

Nor must be forgotten at this season, the chestnut, pride of many a farm home and the delight of children searching for the rough burrs which conceal the golden brown chestnuts inside. The chestnut lends itself particularly in poultry and other dressings and the Thanksgiving turkey with its chestnut dressing is an epicurean feast for all.

Clip out these unusual recipes for nut dishes for your home-made cook book.

Chocolate Nut Frosting.

Melt four squares of bitter chocolate, add one cupful of sugar, 2 tablespoonfuls of butter, ¾ cupful of sweet cream. Boil until it forms a soft ball, add one cupful of chopped walnuts and stir until right consistency for icing.

Pecan Pie.

One cupful of corn sirup, 1 cupful pecan pieces, ½ cup granulated sugar, 3 eggs, 1 teaspoonful of vanilla extract, ½ teaspoonful of salt.

Beat eggs slightly, add sugar, nuts, sirup, flavoring and salt. Mix well. Place in a pan lined with partly baked pie crust. Place in a moderate oven (325 F.) 40 to 50 minutes. The pecans will float to the top forming a firm crust that will brown nicely, if baked slowly.

Hazelnut Charlotte.

Two cupfuls of milk, 2 cupfuls of double cream whipped, 3 tablespoonfuls dissolved gelatin, 8 yolks of eggs, 1 cupful of sugar, 1 cupful toasted hazelnuts, 2 teaspoonful vanilla flavoring.

Stir sugar and yolks in a sauce pan, add the milk gradually. Stir on fire until contents start to thicken. Remove, add flavoring and gelatin. Strain into a basin and set on ice until all this begins to set. Then mix in the whipped cream and hazelnuts and pour into forms. Place in refrigerator. After a few hours this may be served.

Chestnut Dressing.

1 pound shelled chestnuts
1 tablespoon soup stock
2 tablespoons butter
2 tablespoons cream and 1 teaspoon salt

Cover chestnuts with hot water long enough to soften shells, drain and with a sharp knife remove shell and outer skin. Cover chestnuts again with boiling water. Cook until perfectly tender. Drain, press through ricer or fine sieve, add cream, melted butter, soup stock and salt to season well. Mix thoroughly. If soup stock is not convenient, more cream may be used. The dressing should not be too soft.

Four Unusual Recipes Are Recommended to Housewives.

Entries in Weekly Contest Are Due Tomorrow Morning

THIS week The Post is offering five prizes of $1 each for the best recipes submitted in its contest for meat substitutes. If your recipe wins one of these weekly awards it will be submitted with the other prize winning recipes in this contest series to determine the winners of the three final awards, a hand-carved wooden salad bowl with matching serving fork and spoon, a combination cake server smartly styled of non-tarnishing chromium and white porcelain, and a Dutch oven.

Your meat substitute recipe may include seafood, eggs, cheese, mushrooms, or any food that will make it adequate when meat is omitted from the menu. It should be mailed to Dorothea Duncan in care of The Washington Post before tomorrow.

The names of the prize winners and their recipes will be printed in next Tuesday's edition of The Post on the food page. The new contest subject for next week will be announced on the food page Saturday.

PLEASANT HOMES

By Elizabeth MacRae Boykin.

THE BEST FAMILIES have them. But if the skeletons would just stay in their closets, it would be all right. The trouble is they often intrude on the prettiest of rooms . . . . that's why interesting small wood boxes, covered jars and a repertoire of lovely screens always come in handy for tucking things out of sight in a hurry.

• • • •

A. N. WRITES: I need some ideas about changes in my living room. I'm planning to get several new pieces of furniture and I know there are a good many little things that would help the effect. The rug is a Kirman and lovely with ivory ground and blues and rose shades in the pattern . . . the walls are powder blue and the furniture I already have is old-fashioned walnut and rosewood. The draperies are flowered and the curtains ivory. What type of new things would you add? . . . I need a comfortable sofa, a new easy chair and a coffee table. Then the fireplace is an eyesore . . . it is gas burning and we enjoy it on brisk days, but it is some kind of unattractive material that I'd like to hide between times. What would you suggest? And what accessories for the room.

• • • •

ANSWER: I'd have the new sofa in a soft deep old rose and the new chair in lilac or wisteria. A Queen Anne coffee table would go nicely with the old things that you have, and why don't you have a needlepoint firescreen to go in front of the fireplace? I'd have accessories for this room in silver.

Copyright, 1935, by Charles A. Wells.

The New
Jelleff's
1214-1220 F Street
MADAME . . your new street length dress for formal afternoons . .
$29.75
The sort of fashion that goes from bridge on into the evening! Beautiful new silk crepes—soft, light and rich in new high shades of Green, Blue, Copper . . with intricate beaded chiffon yoke and sleeves. Women's sizes.
From the Gown Salon collection of new afternoon dresses in brilliant pure dye crepes and metals . . $25 to $39.75.
Second Floor.

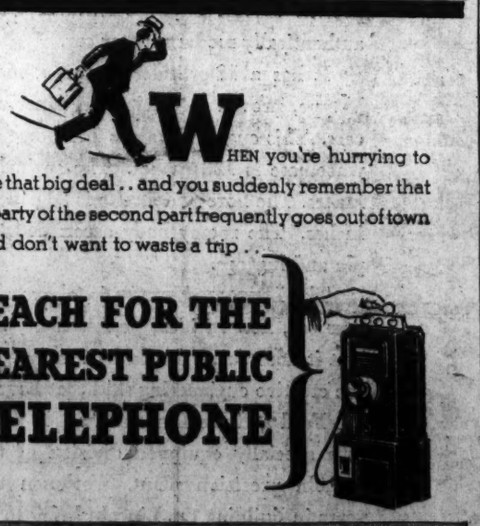
WHEN you're hurrying to close that big deal . . and you suddenly remember that the party of the second part frequently goes out of town . . and don't want to waste a trip . .
REACH FOR THE NEAREST PUBLIC TELEPHONE
It's your Phone Away from Home
The Chesapeake and Potomac Telephone Company (Bell System) ME tropolitan 9900

Hikers to Scale Highest Peaks Of Blue Ridge

Record Turnout Expected for Skyland-Thornton Gap Trip Sunday.

By Robert Shosteck.

A record turnout is expected on Sunday's Wanderbird hike along the Appalachian Trail from Skyland to Thornton Gap, a 7½ mile trip along the crest of the Blue Ridge Mountains. The itinerary includes some of the highest peaks of the Blue Ridge—Mary's Rock (3514 feet) and The Pinnacle (3720 feet), as well as the interesting old copper mine in the vicinity of Skyland.

Club members and readers of The Post who wish to make this trip will meet at 7:30 a. m. in front of The Post Building. Tickets must be bought at The Post counter by 7 p. m. Saturday at $2.50 each. No reservations will be accepted otherwise. The buses will leave by 7:40 a. m. and reach Skyland about 1. Hikers should bring lunch and a cup for coffee. Supper will be had at Washington, Va., at 50 cents a plate. Hiking shoes and durable clothing are mandatory on a mountain trail.

The 10-mile ride along the Skyline Drive will afford excellent views of the valley below and of distant ranges. Those planning the 7½-mile trip with the many steep climbs will start from Skyland, in Kettle Canyon, while the less experienced hikers who want a shorter trip will start from Hughes River Gap.

From Skyland the hikers will pass in rapid succession Furnace Spring, Stony Man Mountain, the old copper mine, and Little Stony Man. About two miles north is Hughes River Gap (3,103 feet) and after another two miles the pinnacle will be reached. A rather steep trail ascends to its 3,720-foot peak, where one of the finest views of the surrounding countryside will be obtained. Mary's Rock, near the end of the hike, offers another challenge to those who are adept at mountain climbing. From Thornton Gap there will be a short drive to Washington, Va., for dinner, and return to the city by 10 p. m.

A supply of the Potomac Trail Book is still on hand and copies may be obtained at The Post counter at 50 cents each. The winter hike schedule, published this week, contains notices of the astronomy group meetings. This Wanderbird group will be led by B. P. Sharpless of the U. S. Naval Observatory. Copies of the schedule may be obtained at The Post counter, or by writing to the club, care of The Post.

What's Going On and Where

TODAY'S EVENTS.

Luncheons.

Knights of the Round Table, University Club, 12:30 p. m.

Special Gifts Unit, Community Chest, Willard Hotel, 12:30 p. m.

District of Columbia Bankers Association, Willard Hotel, 12:45 p. m.

Junior League, Mayflower Hotel, 1 p. m.

Reciprocity Club, Lafayette Hotel, 12:30 p. m.

Meetings.

Capital City Forum, 1502 Fourteenth street northwest, 8:15 p. m.

National Paint, Varnish and Lacquer Association, Mayflower Hotel, 9:30 p. m.

General Education Board, Shoreham Hotel, all day.

Washington Bridge League, Shoreham Hotel, 2 p. m. and 8 p. m.

Dance for the benefit of Camp Denges will be held in the Holy Comforter Church Auditorium, Fifteenth and East Capitol streets, at 9 p. m.

Bingo Parties.

Municipal School, Wilson avenue, Colmar Manor for the benefit of Girl Scout Troop 13, 7 p. m.

Rhode Island State Society, American War Mothers' Home, 1527 New Hampshire avenue northwest, 8 p. m.

Enjoy Better FIT with NESTLE FORM

The adjustable shoulder straps of the NESTLE FORM brassiere enables you to experience the thrill of perfect fit at modest cost. Made of live rubber and sewed into durable silk, the shoulder strap of the NESTLE FORM garment gives gently and allows perfect freedom, while fitting the body as though custom made.

$1 and up

In Tea Rose and White in a variety of materials.

ON SALE AT
HECHT CO., F AT 7TH N.W.
Jos. R. Harris, 1334 F St. N.W.
Dorne Corset Shop, 3331 14th St. N.W.
Milton R. Hay, 901 Pa. Ave. N.W.
Sweetheart Gift Shop, 3010 14th St. N.W.
Dupont Family Shop, 1361 Conn. Ave.
Minerva Shop, 131 B St. S.E.
Marilyn's, 904 14th St. N.W.
Ostin and Odman Shop, Alexandria
1515 H St. N.W.

FORMAL ATTIRE FOR RENT

The new and smart double-breasted Tuxedo with complete accessories. Also full dress and French suits with striped trousers, for rent.

M. Stein & Co.
At Conn. Ave. 1714 L St. N.W. NA. 2430.

Shelving
Eisinger
Mill and Lumber Co., Inc.
Bethesda Wi. 2400

FOR ECONOMICAL
FUEL OIL
and
COAL
CALL
J. EDW. CHAPMAN
37 N St. N.W. NO. 3609

Makes SEA FOOD twice as good!
LEA & PERRINS SAUCE THE ORIGINAL WORCESTERSHIRE

SPECIAL LOW PRICES
On number of Metal and Wood Beds, Including Colonial Four-Posters.
Serving Washingtonians Since 1894
H. A. Linger, 925 G St.

Any one afflicted with
Arthritis
knows how difficult it is to overcome the pain, stiffness and enlarged joints. Mountain Valley Mineral Water from Hot Springs, Arkansas, assists in eliminating the poisons and acids. It is a natural, pleasant-tasting water brought to your door with all its mineral and medicinal properties intact. Use it here just as you would at Hot Springs, Arkansas. If you want relief phone for a case or additional information and literature.
Mountain Valley Mineral Water
1405 K St. N.W. Met. 1062

CASH for OLD GOLD and SILVER!
Bring in old watches—diamonds—gold teeth and discarded jewelry. For over 50 years we have been buying old gold and paying highest SPOT CASH PRICES!
SELINGER'S
518 F STREET, N.W.

How About Some
COAL
Today, Lady?
The reliable dealers listed in this paper can supply your needs promptly and reasonably!
Just Read Classification 83A in the Want Ads

Name your brand
WHITE HORSE
A Joy to the Palate!

A BLEND OF 100% SCOTCH WHISKIES—ALL OVER 8 YEARS OLD

POUR out a generous portion of White Horse. Note its subtle and distinctive aroma. Sip slowly. Let the delightful flavor linger on your tongue. How smooth and soft—a joy to your palate.

Half bottles and pints on sale

POST WANT ADS PAY.

INSLOW PAINTS

Now is the best time to do outside painting. Use Benjamin Moore's Outside Paint for best results. $2.90 a gallon for regular colors.
922 N. Y. Ave. N.W. Na. 8610

Clark's Monogram
20 MONTHS OLD SPECIAL $1.98
Clark's INC. NA-3320
705 14th St. N.W.

"Put Your Car in Safe Hands"
SAVINGS SERVICE
24-HOUR SERVICE
AUTO TROUBLE?
Call CARL
INCORPORATED
Have It Done RIGHT, at REASONABLE Cost
914 H St. N.W. Dist. 3775
Use Our NEW BUDGET PLAN For All Our SERVICES

Boiler Furnace Stove

We carry a complete line of parts for all types of boilers, furnaces and stoves.
RUDOLPH & WEST CO.
1332 N. Y. Ave. NAtl. 4870
605 E. I. Ave. N.E.
Stove Dept. No. 2706.
Ample Parking Space

FREE!
■RADIO INSPECTION
■RADIO SERVICE
■NO LABOR CHARGE
Factory Trained Men Check Your Set Thoroughly
METROPOLITAN RADIO CO., Inc.
940 F St., N. W.
Phone ME. 7071

HILL TOP HOUSE
Harpers Ferry, W. Va.
A Modern 65-Room Hotel
European Pl. Rates, daily $1.50, $2.00, $2.50
Am. Plan rates, daily $4.00, $5.00, $6.00
Am. Plan Weekly $21.00, $25.00, $30.00
FOOD UNEXCELLED
M. J. CROGHAN, Mgr.

MMM! HOLMES!

"HOLMES TO HOMES"
TELEPHONE NA. 4537
HOLMES Modern Bakery

POST WANT ADS PAY.

ARNOLD GALLERIES
1306 G St. N.W.
Antique Jewelry, Silver, Sheffield Furniture, Mirrors, Brasses, Art Objects and Wedding Gifts A Specialty

IN WEAVING
New Process of Repairing Tears in All Woven Materials.
(Silks—Linens—Woolens)
SOUTHERN STELOS CO.
613 12th St. N.W. NAt. 8442

Phillip-Louise
4 doors East of Conn. Ave.
1727 L St.
Week-End Special
SPORT COATS
$16.95

For Almost Half a Century
We have accumulated detailed drawings of fine furniture. Many pieces are in the most noted collection of Early American Furniture, others were obtained through the courtesy of noted families. We invite you to examine our collection.
BIGGS ANTIQUE CO., Inc.
1217 Connecticut Ave.

Ramons
1341 Connecticut Ave.
North 9158
Dancing
Every Sunday Night From 9:00 P. M.
Music by
Rudy Schramm
of Sidney Seidenman's Mayflower Orchestra
Entertainment
Week Days from 9:30 . . .
Dinner
50c, 75c and $1.00
Ramon's—a favorite meeting spot for late suppers.
Cocktails from 25c

A Beauty

Waves that swirl gracefully to one side, with soft rolls of curls mounting to meet them . . . an intriguing hairdress that's youthful and becoming to practically every type. First, you'll want an Admiration De Luxe Scalp Treatment and a Realistic Croquinole Permanent . . . then this lovely coiffure, originated by Miss Edith Easley, of Whelan's Beauty Salon, 1105 F Street N.W. Telephone NAtional 8225 for an appointment.

5 PM is a test of how you FEEL

"How do I feel . . . . Swell!—why do you ask?"

IT is all so simple, too! That tired, run-down, exhausted feeling quite often is due to lack of a sufficiency of those precious red-blood-cells. Just build up these oxygen-carrying cells and the whole body takes on new life . . . food is really turned into energy and strength . . . you can't help but feel and look better. S.S.S. Tonic restores deficient red-blood-cells . . . it also improves the appetite and digestion. It has been the nation's standby for over 100 years . . . and unless your case is exceptional it should help you, too. © S.S.S. Co.

Insist on S.S.S. Tonic in the blood-red cellophane-wrapped package. The big 20-oz. size is sufficient for two weeks' treatment . . . it's more economical.

S.S.S. TONIC Makes you feel like yourself again

TRADE MARK REGISTERED
Judge John Barton Payne
SALE
Rare and Valuable Household Adornments
Important Paintings, Large Diamonds and Other Jewelry, Antique Silver, Unusual Oriental Rugs, etc.
AT PUBLIC AUCTION
Within Our Galleries
715 13th STREET
Tuesday, Wednesday, Thursday, Friday and Saturday, October 29th, 30th, 31st, November 1st and 2nd
AT 2 P. M. EACH DAY
By Order of
Silas H. Strawn and the Washington Loan & Trust Co.
Executors of the Estate of
Judge John Barton Payne, Deceased
Together with Additions from the
Estate of J. A. I. Cassedy
George C. Ober, Jr., Administrator
The Estate of Mary H. Duggan
and other Owners
Catalogues on Application to
TERMS, CASH
C. G. SLOAN & CO., Inc., Auctioneers

Service, Satisfaction and Results with POST CLASSIFIED ADS
Phone NAtional 4200

Announcing a
CITY WIDE SALE
MODERN GAS RANGES

COOK FASTER BETTER CHEAPER with a MODERN GAS RANGE

Look for the advertisements carrying this seal

Beginning today leading department stores, household appliance dealers, and the Washington Gas Light Company are inaugurating the biggest city-wide sale of Modern Gas Ranges ever held here! Each store is offering up to $20 trade-in allowance for your old stove, regardless of its age or condition—depending only on the value of the new range selected! All stores have complete stocks of Modern Gas Ranges to afford a wide selection. Shop around! Now is the time to do what you have intended to do for years—BUY A MODERN GAS RANGE!

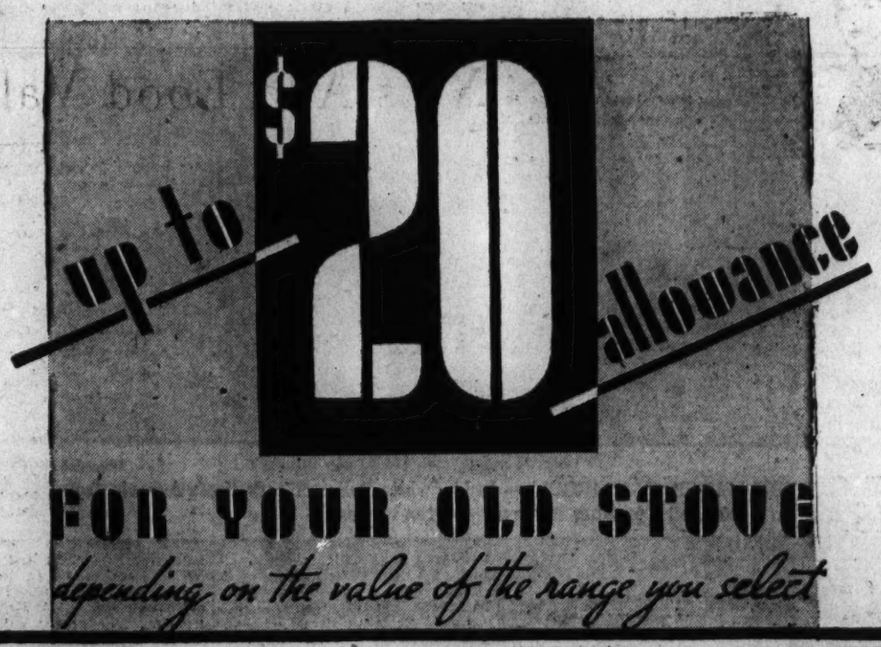

FOR YOUR OLD STOVE
depending on the value of the range you select

MODERN GAS RANGES HAVE THESE FEATURES:

OVEN HEAT REGULATOR—maintains accurate oven temperatures.

COMPLETE INSULATION—keeps the heat in the oven, out of your kitchen.

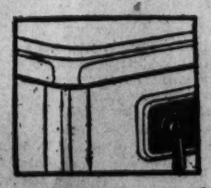

FULL PORCELAIN ENAMELED—a lasting lustrous finish, easily cleaned.

AUTOMATIC TOP LIGHTING—turn the handle, the burner lights—automatically.

A. G. A. APPROVED—Every range has American Gas Association Laboratory approval.

WASHINGTON GAS LIGHT COMPANY • GEORGETOWN GAS LIGHT COMPANY

Jimmy Walker Greeted by Crowd As Ship Comes Back to Gotham + Exile's Return + Neapolitan Napoleon in Review; New York River Goes on Rampage

The Post is the only morning newspaper in Washington with Associated Press Wirephoto service

"JUST CALL ME MR——." Former Mayor Jimmy Walker and his wife beingK welcomed back to New York yesterday, as a long exile ended. He's surrounded by cameras and microphones.
Associated Press WIREPHOTO.

Associated Press WIREPHOTO.
WAITING FOR WALKER.—Here's part of the crowd assembled at the pier in New York to yell, "Hello, Jimmy," to the fallen idol who had been away from the big town for three years.

Associated Press Photo.
IN WAR ON KENTUCY'S BOURBON.—The Rev. J. B. Head, and two assistants, pictured at dry headquarters in Louisville preparing for final drive to retain State's prohibition amendment in repeal vote Tuesday.

Associated Press Photo.
IL DUCE INSPECTS HIS POLICE.—The Neapolitan Napoleon got into pictures again as he inspected Rome's police on the tenth anniversary of the force. He's riding down the line here.

Associated Press Photo.
ARRIVING FOR SESSION OF COMMONS.—Prime Minister Stanley Baldwin, right, waves to crowd on reaching the House for the final session on the Italian invasion. His parliamentary secretary is with him.

Associated Press Photo.
ITALIAN COLONIALS ON THE MARCH IN ETHIOPIA.—Led by white Italian officers, these Askaris, from Eritrea, are shown pushing forward with the invasion.

Associated Press Photo.
FOR DANCING LADIES. A swirling red velvet cape goes with this all-white dance dress of dull crepe with shirring and a skirt flare—just presented in New York. Its only ornament is a rhinestone star on one shoulder.

Associated Press WIREPHOTO.
RIVER OVERFLOWS IN CENTRAL NEW YORK.—This air view, taken yesterday at Sherhurne, shows the Chenango River flooding the town.

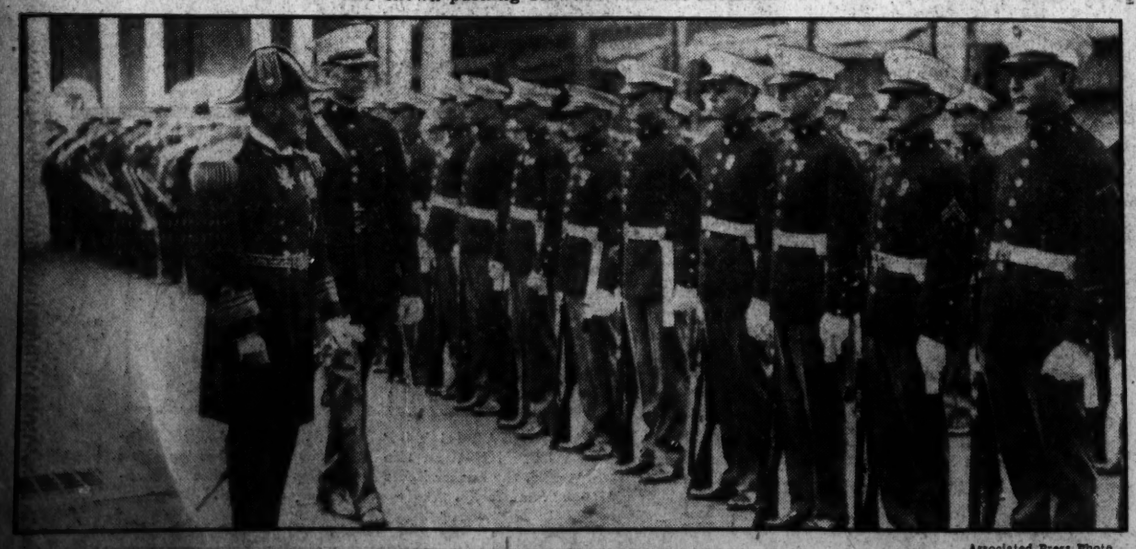

Associated Press Photo.
BRITISH ADMIRAL INSPECTS MARINES HERE.—Vice Admiral Sir Edward Best, commander of British West Indies squadron, inspecting the Marine guard at the Navy Yard yesterday.

Post Staff Photo.
ST. GABRIEL'S STUDENTS SING ON NATION-WIDE HOOKUP.—These girls are part of a group which sang on the program at which the papal delegate spoke. They are Catherine Gubisch, Margaret Riseling, Eileen Lambert, Antoinette Boyland, Anna Ellis, Mary Malloy, Edith O' Brien and Margaret Dunnigan.

State News
Sports

The Washington Post

Classified Ads
Comics

WASHINGTON: FRIDAY, NOVEMBER 1, 1935 17

10,000 Mummers Stage Gala Parade As 60,000 Watch

$700 Prizes Distributed in 18th Annual Fete at Hagerstown.

2,000 Students March in Charlottesville Event.

Special Dispatch to The Post.

Hagerstown, Md., Oct. 31.—Ten thousand gayly costumed adults and children marched in the annual Alsatia mummer's parade here tonight, while the streets along the 2-mile route were lined with crowds estimated at 60,000.

A children's division, a section of elaborate, and another of comic, costumed mummers; an adults' division, elaborate and comic; organized bodies, elaborate and unique, interspersed by a score of bands and drum corps, made up the mile-long parade.

The parade passed a reviewing stand in the public square, where a committee of judges from nearby cities selected the winners in the various divisions, who were the recipients of $700 in cash prizes.

Street Dance Held.

The entire line of march was flood-lighted and hundreds of pennants and lights decorated the square.

Members of the Alsatia Club, men's social organization, which has sponsored the parade for 18 years, served as marshals. The parade was led by a corps of mounted policemen, colors and color guard, and Mayor I. M. Wertz and other city officials.

The Municipal Band played for a street dance in the public square following the parade.

Among the bands in the line of march were the Municipal, of Hagerstown; the Keedysville, Quincy Orphanage, Myersville, Wayne, of Waynesboro, Pa.; Waynesboro High School, Brunswick, Md.; Junior Y. M. C. A., of Hagerstown; Rohrersville, Md.; Mercersburg, Pa.; Harmond, Md., and a number of drum corps.

Halloweeen Queen

MISS MADELYN H. BORDEN, above, reigned last night over Charlottesville's celebration of Halloween. She was crowned queen of the festivities my Mayor W. D. Haden preceding the queen's Holloween ball.

Charlottesville Gay

Special Dispatch to The Post.

Charlottesville, Va., Oct. 31.—This city's second attempt at an organized Halloween celebration was greeted tonight by a frolic-seeking crowd of several thousand, augmented by over 2,000 students from the university, which swirled through downtown streets in the wake of a parade of elaborately decorated cars and novel floats and stood on tiptoe to watch the exercises later in Lee Park.

It was a festival crowd, including a large masked and costumed juvenile contingent, which came forth in the early evening to indulge in the usual Main Street harlequinade and to watch the parade, which started near the university and ended on Jefferson street near Lee Park.

High points of the revelry were the coronation of Miss Madelyn H. Borden as Queen of Halloween, the queen's ball, held at the dancing pavilion at Fry's Spring, and a square dance at the city armory on East Market street.

The queen was crowned by Mayor W. D. Haden. Members of her court were Misses Lois Vaughan, Adelaide Rhoades, Betty Lacy, Madeline Shackleford and Lucy Bell Linton.

Miss Borden, the daughter of Mr. and Mrs. R. J. Borden, is a member of the senior class at Lane High School.

Following the Lee Park exercises, many revelers followed the queen's flower-decked float to the dancing pavilion at Fry's Spring, where the grand march was at 10 o'clock by the queen and escort. Over 400 persons attended this affair and a lesser number the square dance in the city armory.

More than a half-hundred organizations and floats made up the parade, which was led by the State motor police, followed by Chief Marshall Randolph H. Perry and his aids. Then came the Orange Band, city officials, queen's float and Monticello Guard. The city fire department, with the Charlottesville Municipal Band, marched as a unit in the same formation that has won them several trophies in recent years for their appearance.

Some of the organizations participating were [illegible] Monticello Guard, Lo[illegible] of Moose, Odd Fellows and Rebekahs, Virginia Public Service Co., Southeastern Public Service Co., Belmont Mission Playground, Brooks Park Playground, Knothole Gang, McIntire Park, Elks, Kiwanis Club, Community Broadcasting Co., Southern Auto Supply Co., Virginia Workshop for the Blind, Orange Band, Municipal Band, Miller School Band and Drum Corps, Camp Fire Girls, city officials and floats representing Gordonsville and the Crozet High School.

State Trooper Sues After Taxicab Injury

Warrenton, Va., Oct. 31 (AP).—Suit for $500 damages has been filed by State Trooper Thomas F. Stafford against Clarence J. Garsons, of Washington, who is awaiting trial on charges of striking the officer with a taxicab on the Alexandria pike and failing to stop.

Adolph Hohensee, of Washington, alleged owner of the taxi, is named as a principal defendant with Garsons, and H. T. Howell, owner of the garage where the taxi is now stored, is named co-defendant.

!

Good Morning

Sixty-six years in any city is a long time for a men's store to last. Sixty-six years in Washington are especially important—for Washington is the gathering place of the brightest men on earth. To these men we now offer in our Anniversary Sales, merchandise values that they will find to be effective expression of our gratefulness for their support.

Meyers.
MENS SHOP
1331 F STREET

Nice Ponders Special Call To Assembly

Emergency Session Seen Likely to Consider Relief Problem.

U.S. Funds to Stop After Dec. 1; WPA Strike Settlement Near.

By the Associated Press.

Baltimore, Oct. 31.—An immediate emergency session of the Legislature to consider unemployment relief after the last of the Federal funds are exhausted on December 1 was seen as a possibility here today.

While this was developing, indications were given that the Cumberland Works Progress Administration strike may be near a settlement. Also during the day, Harry Greenstein, State Relief Administrator, was assured by the Federal Government that direct relief funds for November would be provided.

Gov. Nice said an immediate session of the General Assembly might be necessary. A special session for next spring already had been forecast, but the immediate summons was mentioned officially for the first time today.

Date to Be Set Monday.

The date of the extra session will be settled after a meeting the Governor has called for Monday. Legislative and financial leaders of the State have been invited.

The possibility of increased yields from the receipts tax and the number of men to be employed on various Federal work-relief projects during the next four weeks will be discussed at the meeting. The Governor said he would ask Federal officials for a forecast of the number of men who might be employed.

The Governor pointed out that the tax depends on the amount of business done in the State, and said that, so far, it had only been collected on the slight summer trade. He is hopeful that collections for November will be higher, but is not sure they will be sufficient to care [illegible] by the Federal building program.

Comptroller William S. Gordy, jr., announced this week that the tax collections for the [illegible] probably would run [illegible] cent less than had been anticipated. Part of the yield is devoted to direct-relief, and part to old-age pensions.

The Governor's invitations to the meeting were sent to Joseph Healy, Howard Bruce, Baltimore banker; Comptroller Gordy; Hooper S. Miles, State treasurer; Lansdale G. Sasscer, president of the Senate; Emanuel Gorfine, Speaker of the House; Kent Mullikin, chairman of the House Ways and Means Committee; J. Allan Coad, chairman of the Senate Finance Committee; J. David Baile, Republican floor leader in the Senate; Thomas L. Popp, Republican floor leader in the House, and Herbert R. O'Conor, Attorney General.

The Cumberland WPA strike will be discussed Saturday in the office of Francis H. Dryden, State head of the WPA. It was arranged after William A. Miller, president of the Allegany Trades Council, had phoned Dryden. During these conversations, it was intimated that a compromise might be reached which would return the 100 men who left their jobs last Monday.

F.F.V.'s Traced to Stone Age!

By the Associated Press.

Traces of the original "first families of Virginia" have been uncovered by the Smithsonian Institution.

From a number of stone tools and hunting implements found in the foothills of the Blue Ridge Mountains, David I. Bushnell, jr., Smithsonian ethnologist, has re-created a partial picture of people who preceded by several centuries or longer the Indians found by the English colonists.

Indications are that these ancient Americans may have lived at the same time as the Folsom men, identified by peculiar shaped hunting points, who are believed to have been the first settlers in North America, long before the dawn of even verbal history as told in old folk tales.

The first families left only faint traces of their existence for present-day archeologists to puzzle over. Their artifacts were found on camp and village sites which were also occupied by later peoples and were mixed with the relics of the latter.

In many cases the settlers who followed after the first wave of habitation found some of the ancient implements and converted them for their own use. However, Bushnell said, there are clear differences between the artifacts of the two peoples, which prove that they could not have been made by the same artisans.

To illustrate how the archeologist defines periods of habitation, Bushnell showed a flaked, ax-like object made of diabase, a native rock found near the Rapidan River in Orange County, Virginia.

After it was originally made and used, he said, it was abandoned or lost, the surface becoming weathered through exposure. Centuries later another warrior or hunter found it, rechipped the cutting edges and use it again. However, the surface exposed by the second sharpening became only slightly altered by the weather, even though it had again lain on the ground for at least 250 years before it was found during the last year.

British Solon's 'Gibraltar Trip' Leads to U. S.

Parliament Member Sailed as Purser; Lands in Baltimore.

By the Associated Press.

Baltimore, Oct. 31.—Cecil Frederick Pike, British Parliament member, who set sail last month from England for Gibraltar, passed through Baltimore today—en route to New York and England without ever having touched Gibraltar.

And, while he sailed the seas, an election was falling due in his own Attercliffe division of Sheffield.

It all came about when Pike shipped as purser aboard the British freighter Eastmoor with arrangements to leave the ship at [illegible] well until the freighter sailed from Poti, Russia, October 2.

Owners of the vessel encountered difficulties in charting the course for Gibraltar, so the ship continued to Baltimore with its cargo of iron ore—and the member of Parliament.

Pike received his discharge as a member of the crew here today, arranged with the British consul for his clearance from this country and left for New York to sail on the Berengaria at midnight.

Man's Auto Is Stolen As He Sees Sick Wife

Special Dispatch to The Post.

Martinsburg, W. Va., Oct. 31.—The automobile in which A. T. Holliday, of near Winchester, Va., drove to this city to see his wife, in a hospital, was stolen from its parking place near the hospital Tuesday evening while the owner was in the hospital. Police later found the automobile, badly by hard driving, abandoned near the city limits.

Military Board Probes Death Of Army Office

Lieut. Proctor Found Dead of Bullet Wound at Fort Hoyle, Md.

By the United Press.

Fort Hoyle, Md., Oct. 31.—A military board today began an investigation into the death of Lieut. Arthur B. Proctor 3d, Regular Army officer, who was found, a bullet wound in his head, in his office here.

Lieut. Proctor died a short time later in the post hospital. An Army surgeon said the wound apparently had been self-inflicted with the weapon found at his side—a .32-caliber revolver.

Proctor was attached to Battery F, Sixth Field Artillery, and was officer of the day. It was his duty last night to visit the offices of the various batteries of the regiment stationed at the post here. He presumably had gone to his own office in line of duty when he was found shot. Members of Battery F heard the shot and found him.

The lieutenant, who is survived by his wife and his father, Capt. Arthur B. Proctor, of the Army Quartermaster Corps, was graduated from West Point in 1934.

Late yesterday Lieut. Proctor was an usher at the marriage of a former classmate, Lieut. William Harvey Wise, of the Army Air Corps, to Miss Helen Beall Powell, daughter of Capt. Frank Egerton Powell, at Bel Air.

He was born October 14, 1910, and was a native of Pleasantville, N. Y.

School Board Acts to Force End of Strike

Warrants Claiming Law on Attendance Was Broken Issued.

Rebellious Parents Ready to Face Hearing at Frederick.

By the Associated Press.

Frederick, Md., Oct. 31.—Determined to end the two-month-old Broad Run School "strike," precipitated by its consolidation program, the Frederick County Board of Education invoked the State compulsory school attendance law today and had warrants served on three patrons of the school.

Charging violation of the attendance law, the warrants were issued by Magistrate Walter E. Sinn at the request of Attendance Officer Gertrude Smith. The school board has said this was the "only course open" to it to end the strike.

The warrants were served on Rodney S. Huffer and Harry Sowers, trustees of the school, and Charles D. Beachley, a patron. A hearing was set for Monday.

Despite this move, Beachley said the strike still was on and parents were taking their children to the now abandoned Broad Run School, as they have done for seven weeks, in protest against its consolidation with one at Middletown.

Ready for Warrants.

"We were prepared for the warrants," Beachley said, "and we will be prepared to answer them Monday morning. We do not understand why they should serve warrants on only three patrons instead of 13, but we will be there."

Leslie N. Coblentz, president of the school board, had written Gov. Harry W. Nice that children of the protesting parents had been without instruction for seven weeks and that although transportation had been provided to Middletown, "the parents have elected to refuse these facilities."

"It's not our fault this strike is being kept up," Beachley said in answer to Coblentz. "Mr. Coblentz says it is not up to the school board to stop it. We didn't start it, but we're going to stop it, if there's any way to stop it."

Members of Delegation.

The three men named in the warrants were members of a delegation that conferred last week with Gov. Nice in an effort to end the strike. Coblentz wrote the Governor the information the delegation gave him was "one-sided, erroneous in part and withholds the facts favorable" to the consolidation.

Answering Beachley's assertion that he did not understand why only three were named in the warrants, Superintendent of Education Eugene W. Pruitt said their children comprised a large proportion of those on strike.

Guilty of Drowning Baby, Mother Freed

Staunton, Va., Oct. 31 (AP).—Mrs. Pauline Carter Hains, 22, was today given a suspended prison term of five years when she pleaded guilty before Judge Joseph A. Glasgow in Augusta Circuit Court here to charges of drowning her baby at Waynesboro July 27.

One witness was heard, Mrs. O. W. Robertson, probation officer, who testified to the "excellent character" of the defendant.

Judge Glasgow remarked that the drowning had been done by the then unwed mother "under most trying conditions."

"I feel like this court should show this woman such leniency as is possible under the law," he said in adjudging her guilty of second degree murder.

Mrs. Haines was accompanied in the courtroom by her husband, Rexford Haines, against whom seduction charges were dropped when they were married October 17.

Former Queen Of Apple Fete Elopes to Wed

Mary Jo Mathews Bride of Studio Executive in Film Romance.

Special Dispatch to The Post.

Martinsburg, W. Va., Oct. 31.—Mary Jo Mathews, former beauty queen at West Virginia University and the 1929 apple blossom festival queen at Winchester, Va., who for the past several years has been on the stage and screen, eloped from Hollywood to Yuma, Ariz., with Arthur Rush, studio executive, and was married, according to news reaching here.

It was her second marriage. She was divorced several years ago from Charles Coleman, of Pratt, this State, [illegible] marriage taking place wh[illegible] student at the university.

Mrs. Rush is a daughter of Mr. and Mrs. H. J. Mathews, of Mannington, W. Va. Following her graduation from the university, where she was twice selected as the most beautiful girl on the campus, she began her stage career in New York and one of her early appearances was with George White's "Scandals." Later she went to Hollywood and was placed under contract by Metro-Goldwyn-Mayer. After appearing in several pictures she left that organization to free lance.

Rush is a director of the recording studio and studio service department of the RCA-Victor Co.

Dance Scheduled.

Special Dispatch to The Post.

Leonardtown, Md., Oct. 31.—The pupils of Great Mills High School will hold a Halloween dance at Duke's Auditorium here tonight.

Police Seek Night Slayer Of Comrade

Baltimore Patrolman Is Mysteriously Killed on Rounds.

Had Gone on Duty After Attending Party for His Godson.

By the Associated Press.

Baltimore, Oct. 31.—Baltimore's ace police officers worked today to find the murderer of a fellow officer who went from his godson's birthday party to die in line of duty.

Two bullet holes in his body, his loaded pistol in its holster and his burning flashlight clutched in his hand, the body of Patrolman Arthur Malinofski was found in a neighborhood business section here early today.

A milk carrier, his attention attracted by the beams from Malinofski's flashlight, discovered the body. He notified police and an immediate dragnet was thrown about the neighborhood with no results.

Other than five empty shells found between the body and the officer's police car and a pair of gloves found nearby, police have no clews.

Residents of the neighborhood, including 15-year-old Betty Irvin, daughter of Robert Irvin, secretary to Gov. Harry W. Nice, told of having heard shots, the sound of running feet and voices shortly before the body was found.

Police introduced the theory that Malinofski had surprised persons attempting to break into a store. Part of his nightly duty was the inspection of stoor doors.

It was evident that Malinofski had no chance to defend himself. His pistol was firmly placed in his holster and the gun had not been fired.

Malinofski joined the police force in 1926. He was married in 1922 and is survived by his widow.

Last night he attended a party given in celebration of the fifteenth birthday of his nephew, Malinofski, the boy's godfather, left the party and went directly on duty.

WJEJ
FRIDAY
1210 Kilocycles
TODAY'S HIGH LIGHTS.

10:30 a. m.—Organ Melodies.
11:00 a. m.—Civic News.
4:15 p. m.—Darling Melodies.
5:15 p. m.—Sports Flashes.
MORNING.
6:30 Voice of Evangelism.
7:00 Radio Spotlights.
8:30 Strolling Singer.
8:45 Post News Flashes.
9:00 Morning Devotions.
9:30 Morning Melodies.
9:45 Chambersburg Program.
10:15 Cedar's Tunes.
10:30 Organ Melodies.
11:00 Civic News.
11:15 Shoppers' Guide.
AFTERNOON.
12:15 Chambersburg Program.
12:30 Midday Melodies.
1:00 Martinsburg Program.
3:30 Tea Time Tunes.
4:15 Darling Melodies.
4:30 Martinsburg Program.
4:45 Chambersburg Program.
5:00 Buyers' Previews.
5:15 Sports Flashes.
5:30 Sign Off.
WJEJ Is Owned and Operated by Hagerstown Broadcasting Company, Inc.

THE STORY OF OUR COUNTRY
Chapter Forty-One
Presented by THE HECHT CO.
F STREET AT SEVENTH NATIONAL 0100

THE BRITISH UNDER GENERAL ROSS ENTERED WASHINGTON AND BURNED THE CAPITOL BUILDINGS IN 1814 —
BALTIMORE WAS THEN ATTACKED BUT THE BRITISH WERE FORCED TO RETREAT AND GENERAL ROSS WAS KILLED —
THE ENGLISH, UNDER COMMAND OF SIR EDWARD PAKENHAM ATTACKED NEW ORLEANS, BUT WERE QUICKLY DEFEATED BY GENERAL ANDREW JACKSON —
NEW ENGLAND WAS OPPOSED TO THE WAR. THE FEDERALISTS HELD A SECRET MEETING CALLED THE "HARTFORD CONVENTION" WHICH CAUSED GREAT INDIGNATION THROUGHOUT THE UNITED STATES —
ON DECEMBER 24, 1814, THE TREATY OF PEACE BETWEEN GREAT BRITIAN AND THE UNITED STATES WAS SIGNED AT GHENT, BELGIUM, THUS ENDING THE WAR OF 1812-1814 —
© 1935 by Globe Feature Syndicate
BOYS AND GIRLS
THERE IS A BEAUTIFUL PASTE-UP BOOK WAITING FOR YOU—CUT OUT THESE HISTORY PICTURES—AND SAVE THEM—TO COLOR—YOU CAN GET THE BACK PICTURES AND FREE PASTE-UP BOOK—NOW—AT—
SECOND FLOOR
THE HECHT CO.

"KESSLER'S BY A WIDE MARGIN"

SAYS CHRIS CAGLE, FAMOUS ALL-AMERICAN FOOTBALL STAR AND COLLEGE COACH

MEN WHO PICK "THE WINNERS" PICK KESSLER'S
CHRIS CAGLE said: "Kessler's wins by a wide margin. It's hard to believe a whiskey with this taste sells for such a low price!"
KESSLER'S
BLENDED WHISKEY
CAN YOU REMEMBER WHO WON?
QUESTIONS
1. Who won the Army-Navy game in 1934?
2. Who won the World Series in 1932?
3. What horse won the Kentucky Derby in 1930?
ANSWERS
1. Navy.
2. The Yankees.
3. Gallant Fox.
MEN WHO PICK "THE WINNERS" PICK KESSLER'S

JULIUS KESSLER, 80-year-old Whiskey King... he has made and sold more whiskey than any other living man.

LET JULIUS KESSLER TELL YOU THE STORY

● "When a man like Chris Cagle comes right out and says how good my whiskies are—it makes me feel like a million dollars!

"'I'm not an authority on whiskey,' he said, 'but I've never come across such *smooth* and *mellow* flavor at the price! I can only judge whiskey by the taste... but I must say Kessler's whiskey wins by a wide margin.'

"Man-to-man, I believe you'll say the same thing once you taste my whiskies. If you knew how I tasted and tested for two solid years—to give you these fine whiskies—I'm sure you would understand why people are saying: 'They're the finest tasting low-priced whiskies since Repeal!'"

PRIVATE BLEND 91c A PINT
PREFERRED BLEND 1.04 A PINT

KESSLER'S
FULL 90 PROOF Blended Whiskies
Julius Kessler Distilling Co., Inc. Executive Offices: 485 Lexington Ave., N. Y.

THERE'S WHISKEY FAME IN THE KESSLER NAME—SINCE 1875

Nation's Unbeaten Elevens "On Spot" in Tomorrow's Games

Gallico

Finds Fla. Town Becoming Noted For Mat Stunts

By Paul Gallico.

NEW YORK, Oct. 31.—The thriving little community of Lake Worth, Fla., which according to an anonymous correspondent is located eight miles south of Palm Beach and 60 miles north of Miami, is rapidly becoming to wrestling what Winsted, Conn., is becoming in weird happenings and droll stories in the United States.

In fact, with the keen, far-reaching eye of the seer, I seem to vision Lake Worth as eventually becoming the wrestling center of the United States, a metropolis built up on grunt and groan to which all true wrestling fans will make annual pilgrimage. Already, the methods used by one wrestler to vanquish another are becoming legendary. My same anonymous correspondent writes me that he was present the evening that Jack (One Man Gang) Adams chloroformed his opponent, and he writes further, describing what has come to be known as the Lake Worth body slam.

The Lake Worth body slam was apparently used by One Man Gang on Bull Firpo. Excusing himself on some pretext, One Man Gang is supposed to have run down to his dressing room, secured a Model T Ford hub-cap wrench, returned to the ring, parted Firpo's hair with it and laid him away among the lillies-of-the-valley.

There is another variant to the story that One Man Gang never did leave the ring, but entered it in the first place with a small blackjack or kosh fastened to the rear of his trunks on the inside by a small elastic band. When the proper moment came he reached inside for it, and, using the Hary Vardon grip, went into the rough surrounding Firpo's skull and apparently accomplished his purpose in three strokes, for one under par, or a birdie.

THERE is, apparently, a high feeling of honor pervading these Lake Worth bouts, which seem to be promoted by the American Legion post there, and there is an understanding among the wrestlers that a high standard of originality must be maintained, and that no wrestler shall be guilty of stealing another wrestler's stuff. Even finer than that, I am told, no real Lake Worth wrestler would demean himself by using the same stunt twice, at least not in that community. For instance, chloroform and blackjack or hupcap wrench is exclusively the property of Jack (One Man Gang) Adams. He thought them up, worked over the details in his study at night, developed them and brought them to tender fruition.

They remain his property. He will never use them again at Lake Worth. No other wrestler will use them either. Thus, a totally new breed of wrestlers is being developed at Lake Worth—wrestlers with brains, wrestlers with imagination. The day of brawn and sweat is done. There should be a monument in Lake Worth in whose quiet, palm-fronded center took place the renaissance of wrestling.

There was, for instance, the delightful occasion during a match involving Tiger Thomas and Madman Wilson in which, I understand, the Tiger was having a shade the worst of it due to the fact that Madman was dissecting one of his ears with his teeth while with both hands he was exerting playful pressure on the Tiger's windpipe. The referee was standing over to one side, trying to remember the telephone number of the coroner. At this juncture, a large, ugly stranger climbed into the ring, kicked Madman in the side with a No. 13 shoe, punched him in the jaw, and began gouging him in the eye.

THE referee, enraged by this untoward interference from an extraneous source, strolled over and said "Tsk Tsk Tsk Tsk . . . here here, what is going on here?" There might have been serious trouble had not Tiger Thomas recovered sufficiently, thanks to the respite, to explain. "Leave him alone," he said, simply. "That is Bull Thomas, my brother. He is helping me. Blood is thicker than water, you know."

Thereupon the two of them

Continued on Page 19, Column 7.

Columbia Probes Counterfeit Tickets

Columbus, Ohio, Oct. 31 (AP).—With an attendance of 85,000 expected police today investigated a report that 2,000 counterfeit tickets for Saturday's game between Ohio State and Notre Dame had been brought to Columbus.

Police Chief Fred F. Kundts asserted that he received information the tickets had been printed in Philadelphia and that at least three men were attempting to sell them here.

"We expect to have these men under arrse tbefore night," Kundts said.

James Renick, sports publicity director of the university, said anyone buying a ticket now is doing so at his own risk.

"We are absolutely out of tickets and haven't had any in a week," he said.

Middies End Hard Work; Crippled

Injuries to Hurt Team in Princeton Battle, Hamilton Says.

By the Associated Press.

ANNAPOLIS, Md., Oct. 31.—The Naval Academy football squad had its last hard practice tonight before leaving to meet the Princeton Tigers at Princeton Saturday.

Tom Hamilton, head coach, gave the players a program of rough individual work and a short period of scrimmage, stressing tackling and blocking. The Navy mentor has been paying considerable attention to tackling for the last several weeks, seeking to strengthen what many feel to be a weak link in the sailor machine.

"We have gone through a tough wee and have had a number of injuries which are going to hurt us," Hamilton said. "The progress has been slow. The week's work was just another preparatory period for the opponents the team must face. Our schedule is so fixed that we can't point for anyone but Army and that is what we are doing."

Plenty o fRough Work.

The Navy players will continue to get plenty of rough contact work each week. "We have a very inexperienced team and can't afford to knock off scrimmaging," Hamilton said. "The only way the players can learn to play high-class football is to keep on playing football."

Fay E. Wilsie, 175-pound youth, who has been spilling Dick Pratt at quarterback for two years, has been shifted to the fullback position and may start the Princeton game. Hamilton has been using him practically every night in his veteran backfield with Pratt, Tom King and Sneed Schmidt. Wilsie is a good defensive and offensive player.

43-Year Series.

The Navy-Princeton series has been carried on over a 43-year period and every meeting has developed into a battle. Navy knows from experience that a Princeton tea mis never defeated until the closing whistle and will have to keep goin gfull force throughout the game.

Penn Avenue Upsets Beall Field Ball Team

Special Dispatch to The Post.

Cumberland, Md., Oct. 31.—Scoring all the points, Winnie Troutman was responsible for Pennsylvania Avenue High School providing the biggest upset of the 1935 season in the Western Maryland Interscholastic Fieldball League, when it defeated Beall High School, of Frostburg, 10 to 6, and knocked the latter out of a tie for first place with Central, of Lonaconing.

John Llewellyn's field goal from the 28-yard line two minutes before the final whistle enabled the Beall soccer team to come from behind and win its final game of the season from Penn, 4 to 3.

Beall.	Positions.	Penn Ave.
Greco	Goal	Kesner
Elias	R.B.	Hayse
Woodson	L.B.	[illegible]rer
Sleeman	R.H.	Umstot
Evans	C.H.	Bosley
Via	L.H.	Collins
Thomas	O.R.	White
Llewellyn	I.R.	Wagner
Shuck	C.E.	Early
W.Layman	I.L.	Perlozzo
Lloyd	O.L.	Lisanti

Score by quarters:

Penn Avenue	4	2	2	2	10
Beall	0	0	4	2	6

Rice Arrives Today for G.W. Tilt

To Practice at Stadium; Will Be Favored at 2-1, at Least.

Pixlee to Let Colonials Gamble All in Effort to Top Visitors.

A FEW derelict tokens of Halloween's black magic of the night before and the hoot Owls of Rice will be camping on George Washington's doorstep today as the Colonials conclude preparations for tomorrow's big game with the big Southwestern eleven at Griffith Stadium.

Fresh from their well-deserved victory over Texas last week, but not so fresh from a 2½-day train ride, the Owls are scheduled to arrive at noon today on a special train bearing a delegation of several hundred rooters. After official welcoming ceremonies and luncheon, Coach Jimmy Kitts will send the players through a light workout at the stadium. Tonight they will be guests of a downtown theater along with members of the G. W. squad.

Alumni Arriving.

Meanwhile, the vanguard of a host of George Washington alumni began filtering into the city for the home-coming festival, which opened last night in conjunction with a civic Halloween celebration and will be concluded tomorrow with the football game and later a dance. The squad will have plenty of moral support when it lines-up against the invaders.

Handicapped by injuries to Tuffy Leemans, who still shows traces of a leg injury, and Ben Plotnicki, second best back, George Washington is ill-prepared to welcome its truculent guest in accepted football style. Rice will be at least a 2-1 favorite at game-time, since most observers believe it will down George Washington as decisively as did Alabama. But if prevailing odds cast a pall of gloom over the Colonial camp, it was not perceptible.

Ready to Gamble.

Head Coach Jim Pixlee has announced that the team will be given a full rein tomorrow. It can do things heretofore frowned on, and unorthodox football will, in fact, be encourage. The rotund Pixlee is ready to gamble with the football gods for the first time since he assumed command of the squad.

New plays built around Plotnicki may have to be abandoned if his injured arm does not respond to treatment. Thus, the attack will center on the old running and passing game of which Leemans is the keystone.

To the frenzied shouting of its student supporters, Catholic University's untied and undefeated football team left late yesterday afternoon for Chicago, where it will risk its unsullied record against DePaul.

The entire squad of 31 players made the trip, but three regulars, Bob Makofske, fullback; "Irish" Carroll, halfback, and Capt. Ed Karpowich, tackle, probably will be unable to play because of injuries. Coach Dutch Bergman, who has had a bad case of jitters since the opening game, left in a pessimistic mood, expecting every misfortune to befall the squad.

DePaul is rated as one of the Midwest's best little teams and on a basis of past performances figures to give Catholic a close battle.

Carter Hounds Hold Open Meet Tomorrow

Special Dispatch to The Post.

Orange, Va., Oct. 31.—The Carter Hounds, established in 1905, will hold an open meet at Montabello, the home of Mrs. Leslie H. Gray, Saturday.

The Carter Hounds meet each week on Tuesdays, Thursdays and Saturdays. M. W. Carter is master of the hounds; Mrs. W. G. Dunnington and Mrs. A. C. Wambersie, honorary whips, and Savoy Beck, huntsman.

Marked Men in Notre Dame-Ohio State Battle of Unbeaten

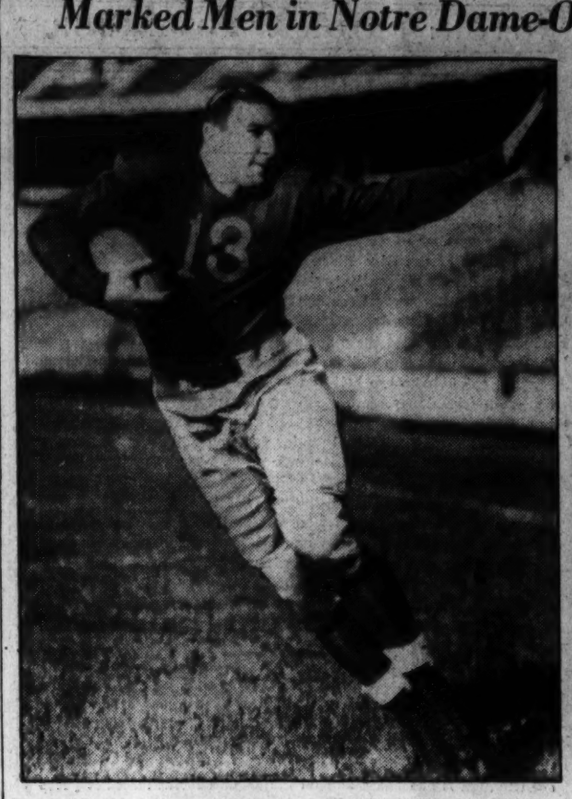

JOE WILLIAMS,
Ohio State's sophomore backfield flash, who has scored eight of the Buckeyes' 24 touchdowns this season and against whom the Notre Dame defense will be concentrated at Columbus tomorrow.

Associated Press Photos.

WILLIAM SHAKESPEARE,
running-kicking-passing ace of the Irish backfield, who is regarded as offsetting Williams' presence with the Buckeyes and who represents Notre Dame's greatest individual hope for victory.

Grid Injuries On Increase in Virginia

Changes in Style of Play Are Not Responsible, Coaches Agree.

By the Associated Press.

RICHMOND, Va., Oct. 31.—Football injuries have been more numerous at Virginia colleges this year but coaches agreed today that the changes in the style of play could not be held responsible for the larger casualty list.

From Richmond, William and Mary, Washington and Lee, Hampden-Sydney and Roanoke College come reports of more injuries. Only Virginia and V. M. I. reported fewe injuries, while casualty lists at V. P. I. and Emory and Henry were about even with last year's toll.

Althougfih only the head injury to Abraham Tut Aagasheff, an end, has been felt by the Roanoke team, Coach Gordon White said the Maroon's injury list has been larger this year. Although he couldn't put his finger definitely on the cause of the increase, he did say he believed "a lot of us start scrimmage too early with opening games at such early dates.

Backfield Men Hurt.

Injuries took a severe toll in the Richmond backfield especially. Bobby Vaughan and Bill Robertson were cut down by knee injuries, Frank Tymosko was the victim of a strained leg ligament, while Dave Umansky suffered shoulder ailments. Chuck Siddall, a tackle, hurt his shoulder, and Axel Echenck, a lineman, received a cut lip in the Franklin and Marshall game. Coach Glenn Thistlethwaite said that in only one instance was the delayed whistle the cause of the injury.

Tommy Dowler, at William and Mary reported an increase, with the most harmful casualty to the ankle fracture which removed from the team the great Stumpy Bryant, triple-threat back. Al Szumigala, Red Woodward, Blake, Wallace and Livesay also wrote their names on the injury list.

Charlie Bernier, at Hampden-Sydney, had suffered more ankle sprains than normally and said the slow whistle has increased piling on.

Gus Tebell, at the University of Virginia, said there had been practically no change in the Cavaliers' style of play this year. He said the "slow whistle to permit lateral passes by tackled ball carriers may lead to piling on by opposing tacklers and eventually to more injuries, but this hasn't worked out so far."

Tech, Central Battle Today; Breaks Seen Deciding Winner

By John R. Vosburgh.

ALL ABOARD for Central Stadium. Button nup your topcoat and dust off your Sunday cheers for today they touch off the big football fireworks signalizing the thirty-fourth consecutive game between Techc and Central. Rarely, if ever, since they first met in 1902, have the embattled old rivals been more evenly matched than the two teams which step into action this afternoon.

It's virtually a case of tossing a coin to pick your winner. It will be a pair of highly confident teams backed by a couple of confident coaches which line up for the 5:30 p. m. kick-off.

In the opinion of Coach Hardy Pearce of Central the team that gets the breaks will get the victory and probably the inter-high championship. Each school has won its only inter-high start, Central having beaten Western, 19 to 0, while Tech trounced Roosevelt, 26 to 0.

"I figure that with a fair share of the breaks, we'll win," was the Pearce prediction." That is how closely matched the teams are.

Coach Hap Hardell of Tech, on the other hand, explained in his usual guarded manner that "We're confident, but not overconfident." At the same time he pointed out a fact rather difficult to get around, namely, that "Central looks better on paper."

The Central starting line-up will outweigh Tech 16 pounds to a man. That is a lot of weight for any kind of a team to concede, no matter how clever or deceptive it may be, especially to a well-coached team like Central. Central will average 175 to Tech's 159. Its line, packing plenty of more experience, as well as weight, will average 181 to Tech's 162; its backfield 164 to Tech's 154.

The 33 times the teams have met, including two games in 1911, have resulted in 16 Tech victories, 12 for Central, and 5 ties. Mindful of the 45-to-0 trouncing which Tech plastered on Central last year, the Mt. Pleasant student body is setting its hopes on a vengeful victory, displaying a generous supply of high feeling.

Fearful lest the students hold a pep rally last night, Prncipal Harvey A. Smith gave a warning from the assembly platform that there would be no game if there was a pep-fest. The principal advised saving al enthusiasm for the game and for this morning's rally in assembly. Due to the effects of a pre-Tech game rally in 1933, in which a motley number of outsiders caused no little destruction of Central property, Dr. Smith took special efforts to thwart a repetition.

Tech students, unwilling to lose their interhigh championship, likewise will hold a pre-game rally today.

Three and possibly four changes will be noticeably in the Central line-up, includnig both tackle positions. Frank Chaimson and Hugh Cramer, a couple of 185-pounders, will start in place of 200-pound Bill Mandis and 195-pound John Swank, the tackles who stated the Western game. Buddy Groome, who was kept out of the Western game by injury, will be at right guard instead of Chamberlain. Billy Vermillion may start in place of Bill Wooten in the backfield.

Hardell expects to start virtually the same team that took the field against Roosevelt, including Bill Hart, Lewis Nowlin, Bill Leister and Francis Crimmins in the backfield. Crimmins and Billy Richardson, of Central, will stage the big ground-gaining duel.

In fact, the result hinges on the pass-throwing of Hart and Lee Nichols, of Tech, the rifling right arm and fast-traveling cleats of youn5-foot, 3-inch Richardson and the powerhouse drive of stone-crusher Crimmins.

V. M. I. Harriers Face Richmond Team Today

Special Dispatch to The Post.

Lexington, Va., Oct. 31.—V. M. I. cross country runners will open their season here tomorrow, when they they race the University of Richmond harriers over a 3-mile course. Last year, with Lumpkin leading the pack, the Spiders won by a single point, 27 to 28.

This season Coach Son Read has five veterans from last year's squad, which was largely made up of sophomores. They are Capt. Charlie DeCamps, Henry Read, Strother Smith, George Curfman, and Jim Ferrey.

College Football Contests Today

Friday.

Abilene Christian vs. Howard Payne.
Abilene Christian vs. Howard Payne.
Ada vs. Alva.
Arkansas Tech vs. Conway.
Bethel vs. Senatobia J. C.
Cameron Aggies vs. Connon Aggies.
Central vs. Rockhurst.
Chattanooga vs. Miss. College.
Commerce vs. Louisiana Normal.
Daniel Baker vs. Trinity.
Denton vs. Sam Houston.
Edmond vs. Weatherford.
Evansville vs. Franklin.
Hamline vs. Macalester.
Hardin-Simmons vs. Sul Ross.
Hastings vs. Peru.
Henderson vs. Magnolia A. M.
Henderson vs. Magnolia A. & M.
Iowa Wesleyan vs. St. Ambrose.
Kansas Wesleyan vs. College of Emporia.
Kemper M. I. vs. Hanover-LaGrange.
Kirksville vs. Cape Girardo.
Lambuth vs. Delta.
Lenoir-Rhyne vs. Guilford.
Lon-Morris vs. Wesley.
Loyola (No.) vs. Centenary.
Marietta vs. Denison.
Maryville vs. Tennessee Wesliyan.
MacPherson vs. Bethany.
Miami vs. Stetson.
Minor (D. C.) vs. Livingstone.
North Valley vs. Culver-Stockton.
Naval Apprentice School vs. Shenandoah.
Normal vs. Eureka.
North Dakota Science vs. Allendale.
North Texas Agies vs. Ranger J. C.
Ottewa vs. Baker.
Redlands vs. LaVerne.
St. Louis vs. Mississippi.
St. Marr's (Minn.) vs. Aursburg.
Salem vs. Fairmont.
South Carolina A. M. vs. Florida A. M.
South Dakota Mines vs. Huron.
S. W. Louisiana vs. Louisiana College.
Tampa vs. Southern.
Troy vs. Orlethorpe.
Warrensburg vs. Springfield.
Weathirford vs. Clifton.
Wentworth vs. Chillicothe.
Western Reserve vs. John Carroll.
Western Union vs. Buena Vista.
Whittier vs. San Jose.
York vs. Midland.

Carnera Rated 6-5 to Beat Neusel

Little Wagering Interest Aroused in New York Battle Tonight.

By the Associated Press.

NEW YORK, Oct. 31.—They've patched up old Primo Carnera again and will toss him back into the boxing wars against Walter Neusel, rugged German heavyweight, at Madison Square Garden tomorrow night.

The figth is scheduled for ten rounds. Carnera was a 6-to-5 favorite tonight, but the bout has attracted little wagering interest.

It will be the man mountain's first ring appearance since he was just about half-killed by the devastating left hooks of Joe Louis in the Detroit Negro's Eastern debut here last summer.

Neusel, who has scored victories over Jack Petersen, the British heavy; Tommy Loughran, Ray Impellittiere and King Levinsky, among others, has fought twice this year, both times against Petersen in London. He won each time by a knockout.

May Fight Louis.

If Neusel whips Carnera, he has the half-way promise that he will be Louis opponent in the Garden in March in the second of two appearances the Negro will make this winter under the combined banners of the Garden and Mike Jacobs.

Five in East Risk Clean Records

Navy Menaces Tigers, Yale Jinx Faced by Dartmouth.

Ohio State and Irish in Classic Clash; Duke Meets Tennessee.

By the Associated Press.

NEW YORK, Oct. 31.—Columbus furnishes the No. 1 spot for this Saturday's football warfare, but Notre Dame and Ohio State are not the only college teams on it.

It will be equally as hot, even if not quite so crowded, on a number of other gridirons. Most of the unbeaten squads, as well as a number of the beaten elevens still seeking top ranking will be very much "on the spot." Severe tests, for instance, face five of the East's remaining major teams with perfect records.

Princeton's impressive march will be challenged by a Navy team that is thirsting for victory after two setbacks in succession. Army, priming for Pittsburgh next week, can't afford to take thes lightest chance against Maj. Ralph Sasse's Mississippi State Sharpshooters, conquerorsof Alabama.

Dartmouth Faces Jinx.

Syracuse may be upset by Penn State's best team in years. Dartmouth faces the Yale jinx as well as a rugged Eli eleven. Temple entertains Michigan State, an aggregation more than eager to wipe out the impression left in the East by its beating at the hands of Boston College.

Minnesota may be on the Big Ten's hot spot. The Gophers entertain the boilermakers of Purdue, who may have been overrated previously or who may be tougher to take on the rebound. It all depends on how you regarded Purdue's upset by Carnegie last week.

Meanwhile the experts can't make up their minds whether unbeaten Ohio State or unbeaten Notre Dame is on the spot. The Bucks, playing at home, figure to win, but the hunch players are picking Notre Dame. Both are playing for themtremendous stakes, in prestige and ambition. Ohio regards its "Scarlet Scourge" as the best since the fa-

Continued on Page 19, Column 6.

WRONG WILBUR
SAYS . . .
"I can never get a real fit because I can't buy expensive suits."
P. S.: He's never been to PALM'S for a master Hand Fitting!

Sale!
SUPER TREAD
TIRES
4.75-19 Exchange $2.59
5.00-19 Exchange $3.00
5.25-18 Exchange $3.17
5.50-17 Exchange $3.60
6.00-16 Exchange $4.43
25% OFF Regular Price.
Guaranteed
To give no trouble and deliver service in proportion to their cost.
LEETH BROS.
1220 13th St. N.W. MEt. 0764

LA PALINA
CIGAR
Made for men who smoke for pleasure
DOUBLE SEALED FOR LASTING Freshness
SENATOR 10¢ · MAGNOLIA 2 for 25¢
· PERFECTO GRANDE 15¢ ·
• EXCELENTE 2 FOR 15c • PANETELA 2 FOR 15c •
OVER 700,000,000 FORMERLY SOLD AT 10c EACH
CAPITAL CIGAR & TOBACCO CO., Washington, D. C., Distributors

ABE ATLAS' TIMELY
Sporting Goods SPECIALS
LEATHER FOOTBALL VALVE 95c
$3.00 WILSON Football METAL VALVE $1.95
$6.50 FOOTBALL SHOES 4.19
$5.00 VOLLEY BALL VALVE 2.95
$5.00 BASKET BALL VALVE 3.49
A FULL SELECTION FOR YOUR NEEDS
L. ATLAS SPORT SHOP
2918 14th St. N. W. CO. 9401
OPEN EVENINGS AND SUNDAY MORNINGS

The Parade of the All-Stars of U. S. Colleges

Purdue—Its All-Time Honor Roll

Oliphant Heads Long List of Backfield Stars; West Is Named.

By George Trevor,
Nationally Known Football Authority.

JOHN PURDUE, beloved philanthropist whose grave encircled by a friendly hedge is located in the campus oval before University Hall, might well feel proud of these 22 Old Gold and Black football warriors. It was in 1929 that Purdue won the Big Ten Conference championship without the loss of a single game.

Such a profusion of headline backs have trod the turf of Ade Field that the picking of an all-star cast is extremely difficult—the alternates being about on a par with the regulars. Elmer Oliphant, with legs like a piano mover and a frame that might be mistaken for the Rock of Gibraltar on a foggy day, was perhaps the best known of them. His gridiron feats both here and later at Army made him a national figure.

Others with All-American tags were rugged and dependable "Pest" Welch, a thorn in the side of Big Ten opponents; Roy Horstmann, a consistent ground gainer who is now with the Boston Red Skins pro team, and Duane Purvis, of the javelin-throwing arm. Versatility was Purvis' middle name. Climax runner with the wobble of a Leon Errol in a broken field, accurate distance kicker, sure-fire on backing up the line, he was all that the term triple-threat implies.

Sooky "Cotton" Wilcox has been shifted to quarterback in order to make use of his power as a hard-hitting ball carrier. Paul Pardonner's strategy and drop-kicking prowess give him the alternate quarterback job. He missed only three tries for points after touchdown during his entire inter-collegiate career.

The Boilermakers' forward wall would have at the flanks Moss and Hutton, whose outstretched fingers were covered with glue. These boys were expert pass snatchers. A championship team must have panther-like, rangy tackles with that hungry look about their faces. Van Bibber and Sleight, of the '29 champions possessed these characteristics—and more! "Dutch" Fehring is another reason for Purdue's rise to fame.

"Long John" Miller and Claypool are legendary figures in campus history, but unfortunately they played on mediocre teams. Huge George Stears charged with the fury of a Longhorn on stampede. All-Western honors were showered on "Oakie" Miller, the center. He was the "fifth" man in the Northwestern backfield on that memorable day of 1931 at Soldiers Field, Chicago, when the Boilermakers clinched a share in the conference title by upsetting the Purple, 7-0.

Copyright, 1935, by W. W. Wells.

(Tomorrow—Indiana.)

First Team.	Position.	Second Team.
Charles Miller, '31	Center	Ralph Claypool, '23
George Stears, '30	Guard	John Miller, '02
Harry Routh, '14	Guard	Rufus Swank, '22
Elmer Sleight, '29	Tackle	W. P. (Dutch) Fehring, '33
George Van Bibber, '30	Tackle	Ferdinand Birk, '21
Paul Moss, '32	End	Walter Krull, '04
Leon Hutton, '28	End	Guy Mackey, '28
Chester Wilcox, '27	Quarter	Paul Pardonner, '33
Elmer Oliphant, '13	Back	Duane Purvis, '34
Ralph Welch, '29	Back	Kenneth Huffine, '17
Roy Horstmann, '32	Back	Rudolph Bahr, '24

Moss and Hutton Picked at Flanks; Miller Is Center Choice.

Chatmoss Is Victor in 3-Field Race as Pimlico Track Opens

6,000 Watch 5-Length Triumph

Silent Shot Is Second; Daily Double Pays $32.10 Mutuel.

Continued from Page 1.

starting stalls and, with 11 empty places, the son of Sir Gallahad insisted on getting in with Silent Shot at one stage. Then he went in for standing on his hind legs in movie fashion, much to the discomfort of Jockey C. Eye. When the break finally came, Round Table went into the air.

Chatmoss and Silent Shot rushed out in business-like manner, but Round Table joined them as they went around the first turn. He ran head and head with Chatmoss to the far turn with Silent Shot closely following. On the start of the swing for the stretch, Round Table began to give up thec hase and Silent Shot showed signs of becoming the factor that had led to his being installed the favorite.

Pays $7 Mutuel.

However, Jockey Richards, on Chatmoss, let out another notch, and in the stretch the Veteran Chatterton horse drew away from Silent Shot.

Despite the tiny field, Chatmoss paid a $7 mutuel.

War Emblem and Venetian teamed to produce a $32.10 daily double by winning the first and third races, respectively.

War Emblem, a husky son of Big Blaze, showed his hooves to a field of 11 maiden juveniles in the first race. Silvio Coucci rushed War Emblem to the front at the break and after Redley, the favorite and a slow beginner, had challenged at the stretch turn, he drew the colt out to an easy win. Indomitable was third. The winner paid $14.20.

Mrs. F. Ambrose Clark's Lord Johnson defeated her husband's Ridian in the day's steeplechase event, having a margin of four lengths at the finish of the two-mile contest. Little Woman, the property of Mrs. T. W. Forbes, was third in the field of eight. Except for a brief interval soon after the start when Flying Feathers was in front, Lord Johnson set his own pace under the riding of Jockey J. Eaby. There was no mishap in the race and Lord Johnson's victory was a popular one at $4.80 mutuel.

Venetian Victorious.

Jockey Albert Robertson, riding his father's Venetian, won the third race with his mount in the role of favorite. Wise Sister was second, three lengths away, with Marge third. Venetian broke last and failed to make a move until the stretch where he went to the outside, bounded up to take the letad inside sixteenth pole and was being eased up at the finish. Venetian was a $4.70 betting proposition.

Jockey Don Meade rode Tight Wad to a smashing victory in the fourth race at a $13.10 mutuel. Grace Bunting and Chirac were the other money horses. Tight Wad, a slow beginner, circled his field entering the stretch and withstood a long drive to win in game fashion.

My Colin, at a $6.30 mutuel, captured the fifth race from Wise Duke and Our Reigh. Always a forward factor, My Colin took the lead on the swing for the stretch and held Wise Duke safe in a thrilling drive for the wire. Her Reigh, the early pacemaker, was third.

Sun Abbot took the seventh at a $6 mutuel and the day's final event went to Sir Ten, which paid $11.50.

Martinsburg Grid Game Is Postponed by Death

Special Dispatch to The Post.

Martinsburg, W. Va., Oct. 31.—The football game scheduled for Saturday of this week between Martinsburg and Hagerstown (Md.) High School elevens has been postponed indefinitely as a result of John Farra, Hagerstown quarterback, who died Sunday following an injury received in a game at Mercersburg, Pa.

Announcement of the postponement was made following funeral rites yesterday. Whether the two schools will meet at all this season is problematical.

Sportsmans Park Results.

By the Associated Press.

FIRST—One mile and 70 yards; purse, $700; claiming; 3 year olds. Changing Ways, 108 (Green)

Covella, 112 (M. Terry)	3.60	3.20	2.40
Old Dominion, 100 (Lang)		5.00	3.80
Deceive, Batting Eye, Hay Image, Wellshire, Stone Crop, Play Shoot and Heart Balm also ran. Time, 1:52 1-5.			

SECOND—Seven furlongs; purse, $700; claiming; for 3-year-olds and upward. Lovers Chat, 105 (Lowe) 10.60 5.20 3.80
Rubans Choice, 104 (Green) ... 11.00 6.40
Oderic, 108 (Boucher) ... 5.80
Imelda, Running Water, Viss, Penang, Marvue, Chianti and High Pockets also ran. Time, 1:30 2-5.

THIRD—Six and one-half furlongs; purse, $700; claiming; for 2-year-olds. Jerry H., 110 (Cortelettv) ... 8.80 5.60 3.40
Yanle, 104 (G. Green) ... 5.60 3.00
Sun Voter, 112 (Leyland) ... 3.00
Whisk Image, Coral Crix, Shamron, Koley Boy, Louise Dire, Miss Rita and Sun Tryst also ran. Time, 1:25 4-5.

FOURTH—Five furlongs; purse, $700; claiming; for 3-year-olds and upward. Pan Toy, 111 (Boucher) ... 30.80 13.40 5.80
Ridgewise, 107 (Green) ... 10.00 5.00
Ed. 107 (L. Wilson) ... 2.80
Wise Mona, Brilliant Dee, Bald Crest, Domino Player, Bonsall, Rickey Roo and Supremart also ran. Time, 1:01 3-5.

FIFTH—Seven furlongs; purse, $1,200; the Great Lakes Handicap; for 3-year-olds and upward.
Busyspain, 114 (F. Polk) ... 6.40 3.60 2.80
Mr. James, 112 (G. Green) ... 6.40 3.40
Captain Joy, 100 (W. Lang) ... 4.00
Illeanna, Faithful Maud, McKell and Countess Ann also ran. Time, 1:29 3-5.

SIXTH—Two and one-eighth miles; purse, $1,000; claiming; for 3-year-olds and upward.
Nassyn, 98 (Chojenacki) ... 7.80 5.20 3.80
*Dr. Potter, 108 (G. Gleason) ... 9.80 4.60
Fair Prospect, 100 (Vessells) ... 6.00
Technocrat, Happy Lad, Miss Glace, *Skid, Sweet Gal, St. Carl, Habanero, Indian Red and Pillnita also ran. Time, 3:33.
*Field.

SEVENTH—One and one-eighth miles; purse, $700; claiming; for 3-year-olds and upward.
My Gentleman, 105 (Green) 13.00 6.00 4.40
Brass Buttons, 106 (Lang) ... 6.40 4.00
Footwork, 107 (Vail) ... 3.60
Fair Boy, Irish Image, Baku, Black Flash, Ogee, Delrado and Beckville also ran. Time, 1:58.

EIGHTH—One and one-sixteenth miles; purse, $700; claiming; for 3-year-olds and upward.
Sultry, 118 (Wilson) ... 8.00 3.40 2.40
War Dimes, 113 (Lowe) ... 3.00 4.00
Dundrearv, 107 (Terry) ... 4.00
King Pin, Halliard, Leasing, Quiver, Defier, Hilda Martha, Indian Dance also ran. Time, 1:53 3-5.

Chart of Pimlico Races

Thursday, October 31, 1935.

(Copyright, 1935, by Regal Press, Daily Racing Form.)

WEATHER, CLEAR. TRACK, MUDDY.

FIRST RACE—Six furlongs. Purse, $900. For 2-year-olds. Maidens. The Questionnaire. Start good from stall gates in chute. Won easily; place, driving. Went to post at 1:32. Off at 1:38½. Winner, Glen Riddle Farm's b. c. (3), by Big Blaze—Assembly. Trained by C. Conway. Value to winner, $450; second, $150; third, $75; fourth, $25. Time, 0:23 4-5, 0:48, 1:14.

Horses	Wgt.	Post	St.	¼	½	Str.	Fin.	Jockeys	Straight
WAR EMBLEM	115	3	1	11½	11	11	1nk	Coucci	$6.10
REDLEY	115	1	6	2nk	2nk	2nk	2½	Richards	1.20
INDOMITABLE	115	11	3	3½	3½	3½	3½	Workman	2.00
UGIN	115	8	4	4½	4½	4½	4½	Jones	11.75
TRUJILLO	115	4	2	5½	5½	5½	5½	Robertson	115.20
NED WINTER	115	6	7	6nk	6½	6½	6½	Wright	104.70
FLYING CENTAUR	115	10	9	7½	7½	7½	7½	Renick	161.05
DEPARTED	115	5	5	10½	10½	8½	8½	Merritt	24.90
SEVEN STAR	115	2	10	8½	8½	9½	9½	Litzenberger	76.35
BROWN DAVID	115	7	8	9½	9½	10½	10½	Meade	178.40
WESTERN RUN	115	9	11	11	11	11	11	Warner	160.45

Two-dollar mutuels paid—WAR EMBLEM, $14.20, $4.80, $2.80. REDLEY, $2.80, $2.30. INDOMITABLE, $3.10.

WAR EMBLEM, away quickly and steadied in the first five furlongs, was shaken up when straightened into the home stretch and drew out nearing the end. REDLEY found racing room on inside to engage the winner midway of the final turn, swung to the outside but failed to threaten in the final drive. INDOMITABLE was under strong pressure from the start and held on well when the real test came. UGIN went forward, saved ground all the way but could not improve his position. TRUJILLO went evenly throughout. NED WINTER could not reach contention. The others were unable to reach a contending position.

SECOND RACE—Two miles. Purse, $1,000. The Glenmore Steeplechase; claiming. For 3-year-olds and upward. Start good. Won handily; place, driving. Went to post at 2:05. Off at 2:06½. Winner, Mrs. F. Ambrose Clark's b. g. (a), by Sir John Johnson—Order of the Star. Trained by J. Healy. Value to winner, $700; second, $180; third, $100; fourth, $50. Time, 3:50 2-5. (13 jumps.)

Horses	Wgt.	Post	St.	¼	½	12	13	Fin.	Jockeys	Straight
LORD JOHNSON	142	7	4	2½	2½	1½	1½	1½	Eaby	$1.40
RIDIAN	142	3	5	3½	3½	2½	2½	2nk	Bellhouse	3.15
LITTLE WOMAN	141	2	1	1½	1½	4½	3½	3½	Smoot	6.30
GREATOREX	141½	6	3	4½	4½	3½	4½	4½	Reid	22.80
SWANSEA	142	5	6	5½	5½	6½	5½	5½	Cox	10.35
FLYING FEATHERS	145	1	2	1½	3nk	5½	6½	6½	Thorndike	3.90
GLAMOUR	142	8	7	7½	7½	7½	7½	7½	Racine	12.10
MATAGIN	142	9	8	8	8	8	8	8	Mergler	13.05

Two-dollar mutuels paid—LORD JOHNSON, $4.80, $3.60, $2.60. RIDIAN, $3.50, $2.80. LITTLE WOMAN, $3.90.

LORD JOHNSON, fencing boldly and restrained back of FLYING FEATHERS for the first turn of the field, gained an easy lead at the ninth fence then held RIDIAN perfectly safe at the end. RIDIAN, kept in a contending position from the start, rallied strongly in the last half mile but was held safe during the closing stages. LITTLE WOMAN, reserved off the pace for the first mile, closed gamely when shaken up but could not trouble the first two. GREATOREX broke slowly and went wide most of the trip. SWANSEA went forwardly placed but could not threaten in any stages. FLYING FEATHERS had much speed for the first mile and one-half. He tired after making several bad landings.

THIRD RACE—Six furlongs. Purse, $900; claiming. For 3-year-olds and upward. Start good from stall gates in chute. Won easily; place, driving. Went to post at 2:35. Off at 2:36½. Winner, R. Robertson's ch. h. (5), by Colonel Vanie—Waterfiax. Trained by owner. Value to winner, $630; second, $150; third, $75; fourth, $25. Time, 0:24, 0:48 1-5, 1:14 4-5.

Horses	Wgt.	Post	St.	¼	½	Str.	Fin.	Jockeys	Straight
VENETIAN	115	5	7	8	6½	2½	1½	Robertson	$1.35
WISE SISTER	102	3	3	3½	1½	1½	2½	Dunbar	3.85
MARGE	109	1	5	1½	2½	3½	3nk	Wagner	13.25
VACILLATE	109	3	4	2½	3½	4½	4½	Coucci	7.95
WATERSET	109	2	1	5½	4½	5½	5½	Merritt	4.25
WEE PRINCESS	109	4	2	4½	5½	6½	6½	Wright	7.85
FORDINA	104	7	6	7½	7½	7½	7½	Grigss	159.85
OGLE	103	7	6	7½	8	8	8	Faust	72.90

Two-dollar mutuels paid—VENETIAN, $4.70, $3.10, $2.70. WISE SISTER, $3.70. MARGE, $11.30.

VENETIAN, eased out of tight quarters in the first sixteenth and trailing his field until leaving the back stretch, swung to the outside in the last five-sixteenths, were the only pair to drive inside the final furlong and came out easily at the end. WISE SISTER, in the thick of contention in the early stages, displaced WATERSET on the turn, saved ground but could not resist the winner when challenged. MARGE worked her way up gradually and finished with good courage. VACILLATE weakened when shaken up last three-sixteenths. WATERSET was done after the first half mile. WEE PRINCESS had early foot. The others were outrun.

FOURTH RACE—Six furlongs. Purse, $900; claiming. The Flying Ebbony (second division). For 3-year-olds and upward. Start good and fast from stall gates in chute. Won driving; place, same. Went to post at 3:02. Off at once. Winner, G. L. Hammon's g. (4), by Chanter—Betsy Barth. Trained by owner. Value to winner, $650; second, $180; third, $75; fourth, $25. Time, 0:23 3-5, 0:48 2-5, 1:15.

Horses	Wgt.	Post	St.	¼	½	Str.	Fin.	Jockeys	Straight
TIGHT WAD	118	9	8	8½	5½	3½	1nk	Meade	$3.65
GRACE BUNTING	107	8	4	3½	2½	1½	2½	Faust	12.60
CHIRAC	112	6	3	1½	1nk	2½	3½	Belshak	1.90
SCOTCH PEPPER	113	4	5	5½	6½	4½	4nk	Horn	5.55
TORFRIDA	104	7	6	4nk	4½	5½	5½	Merritt	5.85
INSCRIPTION	107	2	2	2½	3½	6½	6½	Litzenberger	20.10
HEREWARD	115	1	1	10½	9½	8½	7½	Booker	11.25
ABERCROMBIE	110	5	7	7½	7½	7½	8½	Wright	9.00
TWIDGETS	104	3	9	9	9	9	9	Dunbar	189.90

Two-dollar mutuels paid—TIGHT WAD, $13.50, $7.00, $4.20. GRACE BUNTING, $10.40, $4.50. CHIRAC, $3.10.

TIGHT WAD, going in smartly improved form, was allowed to settle in his best stride before moving into contention, swung to the outside when engaging the leaders then closing stoutly was up in the last 20 yards. GRACE BUNTING, close up in the early stages, wore CHIRAC down when straightened into the home stretch, and held on stoutly until the end. CHIRAC was hard hustled from the start, saved ground, but failed to fight under punishment. Scotch Pepper finished gamely, but was unable to threaten. TORFRIDA raced within striking distance of the leaders, but was not good enough. INSCRIPTION began tiring after the first five furlongs. HEREWARD was outrun and did not fancy the footing.

SEVENTH RACE—Six furlongs. Purse, $900; allowances. For 2-year-olds. The Park Heights. Start good from stall gates in chute. Won driving; place, same. Went to post at 3:28. Off at 3:31. Winner, J. Hartman's br. g. (3), by Colin—My Bet. Trained by J. V. Stewart. Value to winner, $650; second, $180; third, $75; fourth, $25. Time, 0:23 2-5, 0:47 3-5, 1:14 1-5.

Horses	Wgt.	Post	St.	¼	½	Str.	Fin.	Jockeys	Straight
MY COLIN	108	4	2	1½	1½	1½	1½	J. Renick	$12.10
WISE DUKE	120	2	3	2½	2½	2½	2½	Meade	1.95
HER REIGH	111	1	1	2½	3½	3½	3½	Wright	2.55
SARACEN	107	6	5	5½	4½	4½	4½	S. Renick	12.85
WEDGE LAD	109	3	6	6	6	6	5½	Litzenberger	13.65
AROUSED	109	5	4	4½	5½	5½	6	Merritt	11.30

Two-dollar mutuels paid—MY COLIN, $6.30, $3.10, $2.40. WISE DUKE, $3.40, $2.50. HER REIGH, $2.50.

MY COLIN, suited by the footing and following close to the leaders and racing on the outside, took command when midway of the turn and holding on stoutly withstood WISE DUKE. Latter resisted keen contention from HER REIGH during the early running, came again when placed to punishment in the closing furlong and outlasted HER REIGH. Latter went strongly from the beginning, saved ground and held the others safely. SARACEN made up considerable ground during the last three-sixteenths. WEDGE LAD could not reach a forward position. AROUSED showed no speed in the footing.

SIXTH RACE—One and one-eighth miles. Purse, $2,000. The Timonium Stakes; claiming. For 3-year-olds and upward. Start good from stall gates. Won easily; place, driving. Went to post at 3:55. Off at 3:56½. Winner, Mrs. M. E. Proctor 2d's b. h. (6), by Chatterton—Blue Moss. Trained by L. Evans. Net value to winner, $1,730; second, $400; third, $200. Time, 0:24, 0:48 3-5, 1:14, 1:40 3-5, 1:53 4-5.

Horses	Wgt.	Post	St.	¼	½	Str.	Fin.	Jockeys	Straight
CHATMOSS	122	3	2	2½	1½	1½	1½	Richards	$2.50
SILENT SHOT	117	2	1	1½	2½	2½	2½	Faust	2.05
ROUND TABLE	117	1	3	3½	3	3	3	Eye	2.10

Two-dollar mutuels paid—CHATMOSS, $7.00. out. out. SILENT SHOT. out. out. ROUND TABLE. out.

CHATMOSS shook off ROUND TABLE midway of the back stretch, moved clear without effort in the last five furlongs and held away until the end. SILENT SHOT, reserved for the first six furlongs, responded nicely when shaken up but was no match for the winner. ROUND TABLE reared into the air when the start came, was sent up fast on the inside in the first three furlongs, but was done after going three-quarters of a mile.

SEVENTH RACE—One mile and 70 yards. Purse, $900; claiming. The Guynondker Purse. For 3-year-olds and upward. Start good from stall gates. Won easily; place, driving. Went to post at 4:26½. Off at 4:29½. Winner, Mrs. E. Elliott's b. g. (4), by Sun Briar—Reign Nun. Trained by owner. Value to winner, $650; second, $150; third, $75; fourth, $25. Time, 0:24 1-5, 0:49, 1:15 2-5, 1:42 3-5, 1:47 4-5.

Horses	Wgt.	Post	St.	¼	½	Str.	Fin.	Jockeys	Straight
SUN ABBOT	115	5	3	3½	4nk	3½	1½	Coucci	$2.40
DUNAIR	111	4	5	4½	3½	1½	2½	Johnson	3.00
BARNEY SEXTON	112	6	4	3½	1½	2½	3nk	Wright	14.10
KURDAIR	111	7	7	2½	1½	1½	3½	Dabson	3.30
CANIMAR	111	8	8	8	8	6½	4½	S. Reniek	8.70
CHANCE DAME	103	4	6	4½	5½	5nk	5½	Faust	7.30
RUSTIC JOE	108	2	2	1½	2½	6½	7½	Meade	39.55
McDONALD R	107	3	5	7½	7½	8	8	Grigss	199.95

Two-dollar mutuels paid—SUN ABBOTT, $5.80, $3.60, $3.00. DUNAIR, $4.10, $3.30. BARNEY SEXTON, $6.20.

SUN ABBOT moved up steadily after getting settled on the back stretch, swung to the outside when moving to the front in the closing furlong then came out swiftly nearing the finish. DUNAIR improved his position readily after six furlongs, but could not trouble the winner in the final drive. BARNEY SEXTON held on gamely after making a determined effort midway of the final turn. KURDAIR went in the front without effort midway of the back stretch, but failed to rally when shaken up in the last three-sixteenths. CANIMAR closed a good gap. CHANCE DAME was not good enough. RUSTIC JOE weakened early.

EIGHTH RACE—Six furlongs. Purse, $900; claiming. The Madison. For 3-year-olds and upward. Start good from stall gates in chute. Won driving; place, same. Went to post at 4:53. Off at 4:55. Winner, Ascot Stable's b. c. (4), by Sir Gallahad III—Ten Lee. Trained by F. E. Kraft. Value to winner, $650; second, $150; third, $75; fourth, $25. Time, 0:23 2-5, 0:48, 1:14 3-5.

Horses	Wgt.	Post	St.	¼	½	Str.	Fin.	Jockeys	Straight
SIR TEN	111	4	7	6½	3½	2½	1½	Wright	$4.75
MISS CAREFUL	111	5	3	3½	2½	1nk	2½	Coucci	6.65
MISS RAINBOW	104	2	2	2½	5nk	3½	3½	Dunbar	6.15
CITY SLICKER	108	3	1	1½	1½	4½	4½	S. Renick	1.30
CANTERBOY	108	1	5	5½	4½	5½	5½	Lindberg	11.90
BRIGHT PHANTOM	108	7	6	7	7	7	6½	Dabson	7.10
LOVE LOST	103	6	8	8	8	8	7	Faust	112.50

Two-dollar mutuels paid—SIR TEN, $11.50, $6.00, $3.60. MISS CAREFUL, $5.80, $5.10. MISS RAINBOW, $4.70.

SIR TEN secured racing room on the inside to move into a contending position when reaching the turn, wore MISS CAREFUL down when finishing on the inside and came out steadily nearing the finish. MISS CAREFUL followed CITY SLICKER closely in the first five furlongs, gained a slight lead when reaching the home stretch but could not withstand the winner. MISS RAINBOW, never far from the leaders, finished willingly when forced to a hard drive. CITY SLICKER was sent along at his best speed from the start, but was not good enough. CANTERBOY weakened after having good early speed. BRIGHT PHANTOM was outrun after the opening furlong.

Narragansett Results.

By the Associated Press.

FIRST—Six furlongs; purse, $1,000; claiming; for 2-year-olds.
Creme De Menthe, 107 (Cooper) ... 6.50 3.30 2.60
Smilin Ed, 115 (Critchfield) ... 4.30 3.60
Bestar Maid, 107 (Phillips) ... 6.60

Spinning Memory, The Dauphin, Sun Camp, Photography, Sun Crump and Cablegram also ran. Time, 1:13 4-5.

SECOND—Six furlongs; purse, $1,000; claiming; for 2-year-olds.
Matapeake, 115 (Hardy) ... 10.70 4.30 2.80
Mad Dash, 103 (Hanford) ... 2.80 2.70
Lassies Mary, 108 (Stout) ... 4.80
Paul Junior, Mad Bud, So High, Razzlerlie, Sambo Jones, Miss Philura and Battle Cod also ran. Time, 1:14 2-5.

THIRD—Six furlongs; purse, $1,000; claiming; for 3-year-olds and upward.
Cancel, 113 (Stout) ... 8.70 3.50 2.70
General A, 116 (Woolf) ... 2.70 2.50
Balmacan, 105 (Watson) ... 3.50
Morgil, Yencor, Bethlehem Star, Sis Agnes and Lady Kilma also ran. Time, 1:13.

FOURTH—Six furlongs; purse, $1,000; claiming; for 3-year-olds and upward.
Zulu Lad, 111 (Hanford) ... 5.60 3.00 2.50
Golden Scepter, 110 (Seabo) ... 4.90 3.00
Merovech, 115 (Stout) ... 2.50
Prom Girl, Saint, Mixed Party, Decorate and Golden Princess also ran. Time, 1:13 2-5.

FIFTH—One mile and 70 yards; purse, $1,200; The Gloucester; for 3-year-olds and upward.
Special Agent, 108 (Corona) 7.20 5.50 3.80
Col Greene, 111 (Stout) ... 5.30 3.20
Miss Purray, 113 (Stevenson) ... 4.50
Hermie Roy, Fairsickle and Crystal Prince also ran. Time, 1:42 3-5.

SIXTH—Mile and 70 yards; purse, $1,000; claiming; 2-year-olds.
Gallant Gay, 109 (Joiler) ... 11.20 8.80 6.70
Pines Pal, 114 (Howell) ... 40.80 14.30
Two Edged, 106 (Ray) ... 7.30
Georgia Miss, Indiana Flyer, Irish Play, Whichaway, Distract, Misled, Free Spirit also ran. Time, 1:44 2-5.

SEVENTH—One mile and 70 yards; purse, $1,000; claiming; 3-year-olds and upward.
Salut d'Amour, 115 (Stout) ... 3.50 3.30 3.10
Ravelian, 107 (Mangan) ... 127.70 70.00
Foreign Lady, 95 (Harris) ... 7.20
Relativity, Yap, Mastico, How Rich, Midsho, Single Wave, Luck In, Gay Crest, Caterer also ran. Time, 1:41 3-5.

EIGHTH—One mile; purse, $1,000; claiming; 4-year-olds and upward.
Count Dean, 113 (Stout) ... 14.70 7.60 4.80
Muckledeo, 110 (Philips) ... 17.20 6.30
Believer, 110 (Ray) ... 3.10
Harky, Pryor, Die Hard, Jane Elsa, Good Jest, Move Faster, Celeno, Masked Jester also ran. Time, 1:40.

Racing Selections

Arlington Downs.
(Slow track.)

1—Mount Lookout, Easter Sun, My Regards.
2—Hasty Peter, Gibbys Choice, Altena.
3—Wahs James, Haggersoh, Strait Jacks.
4—Far And Fast, Quick Decision, Doran.
5—Woodlander, Our David, Open Range.
6—Fire Advance, Communist, Sarahmond.
7—Proposina, Sergeant Bill, Warrior's Slave.
8—Catino, Pendecque, Bourbon Prince.
Best bet—Far And Fast.
—Louisville Times (*).

Narragansett.
(Fast track.)

1—Traitor, Regular Baddun, Jesreel.
2—Guardian, El Puma, Zembla.
3—Crinoline, Edri, Browbeaten.
4—Scotch Gold, Garden Message, Great Haste.
5—Pole Bar, Free, Black Falcon.
6—Oldfield, Bellos, Vote Boy.
7—Chimney Top, Barry, Prosecutor.
8—All Hail, War Plane, Thatch.
Best bet—Pole Bar.
—Louisville Times (*).

Pimlico Entries.

By the Associated Press.

FIRST RACE—Six furlongs; purse, $900; claiming; for maiden 2-year-olds.

No.	P.P.	Horse and Jockey.	Wgt.	Odds
9	1	*Sit Out (Dunbar)	109	8-1
1	2	Ebony Arrow (Council)	109	5-2
11	3	Easter Lad (Wright)	110	8-1
4	4	Ohrzeis (Meade)	110	10-1
12	5	*Doctor's Gift (Faust)	107	20-1
6	6	*Fashion Queen (Dabson)	107	20-1
3	7	Canpra (Knapp)	110	20-1
8	8	*Disapproval (Booker)	109	10-1
7	9	Iron Ore (Mensgarten)	110	4-1

*Five pounds claimed for rider.

SECOND RACE—About two miles; purse, $1,000; the Montapelier Steeplechase; for 4-year-olds and upward.

6	1	Troyer (Smoot)	146	6-1
7	2	Postman Home (Williams)	152	7-5
2	3	Balladane Boy (no boy)	142	15-1
3	4	*Happy Feet (Eaby)	140	20-1
5	5	*Greg Ormont (Racine)	140	20-1
4	6	Galabang (Bellhouse)	140	2-1
1	7	*Matar (Mergler)	135	2-1

*Five pounds claimed for rider.
†Ten pounds claimed for rider.

THIRD RACE—Six furlongs; purse, $900; claiming; for 3-year-olds and upward.

10	1	*Whiskora (Dunbar)	110	20-1
9	2	By Surprise (Booker)	104	20-1
2	3	Damalis (S. Renick)	110	4-1
4	4	Boocord (Dabson)	110	2-1
5	5	*Sunny Susan (Horn)	107	20-1
6	6	Step Brother (Meade)	110	10-1
1	7	*Oyle (Faust)	99	10-1
3	8	Tuleyries Wand (Wright)	112	15-1
8	9	*Injustice (Faust)	110	10-1
6	10	Hidden Dust (Knapp)	104	6-1

FOURTH RACE—Six furlongs; purse, $900; for 2-year-old fillies.

6	1	†Lovely Girl (Wright)	116	4-1
2	2	†Balcony (Fallon)	116	8-1
9	3	Fluton (Steffen)	116	2-1
14	4	Ampersand (Rosengarten)	112	15-1
15	5	Stop Watch (Richards)	112	10-1
5	6	Omaha (Kennedy, Jr.)	112	6-1
10	7	Black Mistress (Wagner)	112	15-1
11	8	Lady Montrose (J. Renick)	116	8-1
16	9	La Charite (Workman)	116	10-1
13	10	Hollyhock (Rosengarten)	112	6-1
12	11	Bon Secours (Meade)	112	20-1
3	12	Stage Whisper (C. Reid)	112	6-1
7	13	Gold Mesh (Meade)	112	20-1
14	14	Exit (Knapp)	114	6-1
4	15	†Blue Alice (Wright)	112	6-1
16	16	†Tehani (Belshak)	112	3-1

†Booster Stable entry.
†A. O. Vanderbilt entry.

FIFTH RACE—One mile and 70 yards; purse, $900; claiming; for 4-year-olds and upward.

1	1	Red Badge (Meade)	111	6-1
4	2	Manager Bill (Coucci)	116	7-2
3	3	Pomposity (Fallon)	116	5-2
2	4	Tell Why (Workman)	116	4-1
6	5	*Bally Ray (Faust)	102	15-1
7	6	Fervid (Merritt)	111	6-1
5	7	St. Christopher (Hilley)	107	20-1

SIXTH RACE—Six furlongs; purse, $1,000; the Corsics; for 3-year-olds and upward.

8	1	Coequel (Litzenberger)	117	8-1
7	2	Sir Pilgor (Coucci)	120	3-1
9	3	Club House (Balzaretti)	114	10-1
5	4	Motto (Workman)	112	10-1
4	5	Safe and Sound (Knapp)	120	20-1
3	6	Marching Home (Meade)	112	3-1
2	7	Conte (Wright)	115	20-1
1	8	Nautch (Merritt)	117	6-5

SEVENTH RACE—One mile and 70 yards; purse, $900; claiming; the Carrollton; for 3-year-olds and upward.

4	1	*Fair Billy (Shelhamer)	108	15-1
8	2	*Almade Jr. (Booker)	108	20-1
6	3	Capablanca (Fallon)	116	3-1
10	4	*Gifted Lady (Eye)	100	20-1
11	5	Arab (Wright)	113	8-1
12	6	*Lodorus (Faust)	103	15-1
13	7	*Apathy (Booker)	105	15-1
14	8	*Aella (Dunbar)	103	12-1
1	9	Buck Langhorne (T'hard)	110	4-1
9	10	Fair Play (Workman)	116	6-1
9	11	Black Ribbon (Meade)	108	20-1
2	12	*Idle Flirt (Horn)	103	3-1
2	13	Mr. Postman (Coucci)	116	6-1
1	14	*Dim Canter (no boy)	103	20-1

†Mrs. H. Horst and Mrs. G. Hutchison entry.
†K. N. Gilpin and C. Feltner entry.

EIGHTH RACE—One and one-sixteenth miles; purse, $900; claiming; for 3-year-olds and upward.

1	1	Oldfield	116	5-1
2	2	*Chatterfol	104	6-1
3	3	*Centerlane	106	7-1
4	4	*Hokuao	108	6-1

Narragansett Park Entries.

By the Associated Press.

FIRST RACE—Six furlongs; purse, $1,000; claiming; for 3-year-olds and upward.

1	1	Sleepy Joe	111	11-1
2	2	*Stock Market	106	12
3	3	Eyryholme	108	13
4	4	Traitor	111	14
5	5	*Bramble Run	103	15
6	6	Grey Hip	111	16
7	7	*Uppercut	111	17
8	8	Cold Spill	106	18
9	9	Maddening	110	19
10	10	*Play More	108	

SECOND RACE—One and one-sixteenth miles; purse, $1,000; claiming; for 3-year-olds and upward.

1	1	*El Puma	114	7
2	2	*Fwer Monkey	108	8
3	3	Our Trouble	116	9
4	4	Mettle	111	10
5	5	*Happy Flag	100	11
6	6	Macbeo	108	

THIRD RACE—Six furlongs; purse, $1,000; claiming; for 2-year-olds.

1	1	*Fair Deal	110	9
2	2	*Wise King	110	10
3	3	*Say Little	110	11
4	4	Browbeaten	107	12
5	5	Morlute	110	13

Chrysler Lifts Dividend From 50 Cents to 75

Nine Months' Net $5.35 a Share Against $2.17 in 1934 Period.

By the Associated Press.

New York, Oct. 31.—Directors of the Chrysler Corporation today declared a dividend of 75 cents a share on the common stock, payable December 31 to stock of record December 2. While not designated as a regular dividend, the payment compared with a regular quarterly disbursement of 25 cents and an extra payment of the same amount in the two preceding quarters.

Net profit for the nine months ended September 30 was $23,184,457, equivalent to $5.35 on the common stock. This compares with $9,422,826 earned in the first nine months of 1934, or $2.17 per share.

Sales of the corporation's products to distributors and dealers during the first nine months of this year totaled 599,415 units, an increase of 15 per cent as compared with the 523,283 units sold in the first nine months of 1934. Dollar sales for the 1935 period were $366,711,178 as compared with $311,780,091 for the 1934 period.

B. E. Hutchinson, chairman of the finance committee, announced that "Chrysler Corporation had decided today to pay off in anticipation of maturity $5,000,000 (due April 25, 1938) of the $25,000,000 loan arranged last spring with certain of its depository banks in connection with the requirement on May 1, last, of the then outstanding $30,150,500 of 6 per cent debentures of Dodge Bros., Inc.

Debt Cut to $5,000,000.

"After giving effect to today's action," he said, "the corporation will have outstanding only $5,000,000 of debt other than current liabilities."

The company's nine months net earnings were the largest for any similar period in its history, except that of 1929 when the total amounted to $24,730,418.

Walter P. Chrysler, chairman of the board, in a statement to stockholders accompanying the financial report said:

"While more units were sold thus far this year than in any full year in the past, dollar volume, due to lower prices and a larger proportion of sales in the lower priced market, was not as large as it was in the best previous year, 1929, when 25 per cent fewer units were sold."

Current assets of the company as of September 30, last, including $53,793,018 cash and marketable securities, amounted to $87,644,936. Current liabilities stood at $26,989,162. At the end of September, 1934, cash and marketable securities totaled $50,718,685, with current assets of $85,744,552, and current liabilities of $31,652,342.

Chrysler's indicated net profit for the September quarter was $4,525,149, equivalent to $1.04 a share against $9,496,127, or $2.19 a share in the preceding quarter and $1,230,742, or 28 cents a share in the September quarter last year.

Chrysler stock, during the morning, rallied $3 a share to $87, but lost most of this gain following the board of directors' meeting.

Bank Stocks

Bank, Trust & Insurance Stocks.

New York, Oct. 31 (AP) (N. Y. Security Dealers Association.)

Bank and Trust.	Bid	Asked
Bk of Man (1½)	25¾	27¼
Bankers Tr (2)	58	60
Bklyn Tr (4)	90	95
Cen Han Bk&Tr (4)	109½	112½
Chase Nat (1.40)	33	35
Chem Bk & Tr(1.80)	49	51
Commercial (8)	157	163
Cont Bk&Tr (.80)	16½	18
Corn Ex Bk & T (3)	56	57
Empire Tr (1)	19¾	20¾
Fifth Ave (34a)	955	995
First Nat (Bos) (2)	41½	43½
First Natl (100)	1745	1785
Guaranty Tr (12)	277	282
Irving Tr (.60)	14½	15½
Manufactur's Tr (1)	34½	36½
Natl City (1)	30½	32½
N Y Trust (5)	111	114
Public (1½)	36	38
Title G & T	8¾	9¾
United St Tr (70a)	1900	1950
Insurance.		
Aetna Cas (2½a)	89	91
Aetna Fire (1.60)	54¾	56¾
Aetna Life (.60)	29½	31½
Agricultural (3)	79	82
Am Ins Newark (½)	14½	16
Am Reinsur (2½)	62	64
Am Surety (1)	46	48
Automobile (1)	37	39
Balt Amer (.20g)	6½	7½
Boston (16)	655	665
Carolina (1.20a)	28¾	30¾
City of N Y (1)	25	26½
Conn Gen Lif (.80)	35¾	37¼
Fid & Dep (2)	84	87
Firemens Ins	9½	11
Frank Fire (1.20a)	29¼	30¾
Glens Falls (1.60)	35¾	37¾
Globe & Rut	35½	38½
Great Amer (1)	25¾	27¼
Halifax (.90)	19½	21¼
Hanover (1.60)	36¼	38¼
Hartfd Fire (2½a)	78	80
Home Fire Sec	3	4
Home Ins (2.20a)	33	35
Homestead (1)	24	25½
Lincoln Fire	3½	4½
Mass Bond	36	38
Natl Fire (2)	70	72
Natl Liberty (.30a)	7½	8½
N Y Fire (.75a)	17½	19½
Nor River (.85a)	25	26½
Phoenix (2½a)	88	90
Prov Wash (1)	39¼	41¼
St. Paul Fire (7½a)	203	207
Springfield (4½)	139	142
Sun Life	415	430
Travelers (16)	594	604
U S Fire (1.70a)	51½	53½
Westchester (1.40a)	34	36

a—Including extras.
g—declared or paid so far this year.

Securities Averages.

Stocks.

	50 Ind.	20 RR's	20 Util.	90 Tt'l.
Yesterday	118.3	37.2	79.8	99.0
Previous day	117.2	37.1	79.8	98.2
Week ago	117.3	36.8	77.2	97.7
Month ago	109.9	36.0	71.0	91.9
Year ago	81.6	35.5	54.5	69.7
Two years ago	81.5	37.9	68.2	72.4
High, 1934	105.0	54.3	90.3	93.3
Low, 1934	76.0	34.1	47.1	66.4
High, 1933	102.1	58.0	113.7	96.9
Low, 1933	42.3	23.5	61.1	43.9

Bonds.

	20 Ind.	20 RR's	20 Util	60 Tt'l.
Yesterday	90.1	78.7	101.9	90.2
Previous day	89.9	78.8	101.8	90.2
Week ago	90.0	79.0	101.5	90.1
Month ago	89.7	80.8	100.7	90.4
Year ago	82.5	81.1	88.6	84.1
Two years ago	71.6	70.8	78.5	73.6
High, 1934	85.9	90.0	90.6	88.1
Low, 1934	72.6	74.1	77.2	74.8
High, 1933	77.1	84.9	88.5	83.4
Low, 1933	58.3	57.0	74.1	63.6

(1926 average equals 100).
*New 1935 high.
Copyright, 1935, Standard Statistics Co.

Montreal Silver Futures.

Montreal, Oct. 31 (AP).—Silver futures closed steady, 23 lower to 4 higher. Sales [illegible] contracts.

	High.	Low.	Close.
November	[illegible]	[illegible]	[illegible]
December	[illegible]	[illegible]	[illegible]

The Ticker Tape

Stocks Firm in Less Active Trading; Motors the Feature; Bonds Steady.

By Carlton A. Shively

A Special Correspondent.

New York, Oct. 31.—A good month in stocks closed on the right note, and while speculative operations were subdued, most markets were able to turn in gains. Stocks were rather narrow and only fractionally better at the close of a session in which the turnover failed to reach the 2,000,000 share mark. Government bonds grew firmer. December wheat advanced a cent to 98⅛ cents a bushel.

News on the Chrysler earnings and higher dividend seemed to touch off another little spell of profit taking, but it was not greatly upsetting. Chrysler itself wavered for a while around the higher price reached in the early trading, but in the last hour it fell back about two points from its best. Some other stocks which have risen fairly rapidly fell under the spell. Western Union dropped a point or two and Steel subsided. Enough support was found on the setbacks to reassure the main body of traders. General Motors was firm on the biggest turnover of the list.

Some of the motor accessory stocks were strong for a time, following the example of leading motors in the early dealings. New tops were reached by the Kelsey-Hayes stocks. Skelly common and preferred stocks attracted attention in the oil group, with sharp gains. Stone & Webster rose more than a point in active dealings. Boeing was under pressure again, on the recent accidents. Schenley was the feature of the whisky stocks. Philip Morris rose sharply. Other tobaccos were mixed. Case recrossed the 100 line. Virginia-Carolina set a fast pace for the fertilizers.

Kennecott at New High.

Kennecott reached a new high price in a strong copper group. National Biscuit continued its progress. Some of the independent steels made large gains. Youngstown preferred jumped five points. Small gains were the rule in foods, mail orders, rubbers, rails, equipments, chemicals, oils and metals. Public utilities were calmer with small price changes.

Money markets were quiet and resigned to the higher call and time rates. The renewal of three-quarters of 1 per cent for call funds caused no stir. Foreign currencies also were dull, aside from a break in Hongkong dollars. Francs were barely steady.

Business might have regarded the reported conferences between the President and businessmen on the subject of unemployment as favorable were it not for the feeling that perhaps as much politics as a desire to change the Government's managed economy program is involved. Whatever may be the basis of figuring unemployment, the total of idle remains large, and the Government's bright promises of reduction have not done much to change matters. Few expected they would.

Employment Lags.

Industry, on the other hand, has gone forward, as the President points out, in the matter of production. Inevitably, in times of heavier expense and higher taxes, production has risen faster than employment. That has been true of every depression period, and particularly that of the early '20s.

No doubt some of the prominent business men waiting on the President will tell him some plain facts, which it is only to be hoped he will act upon. One is that business needs much less Government dictation; another is that reopening the capital market for industry, instead of trying to turn the current into Government channels, where most of it is wasted, will do more to increase employment than full time for all the alphabetical Federal agencies, public works and Government competition. He probably is tired of hearing about it, but the President nevertheless could stand another reminder or two that business and the markets took their real start from June, when the Supreme Court finished NRA.

October Trading.

October has been a good month both for the brokers and the holders of stocks. Industrial stock prices advanced 3 per cent into the highest ground in four years. The railroad list fell 4 per cent, but it had an inactive following, and toward the end of the month a strong forward movement took place in public utility securities. Turnover was a little over 46,000,000 shares for the 26 trading days, the largest for any month since February of last year. Stock volume was above 2,000,000 shares on each of 11 days. The biggest day was the $2,871,000-share session of October 21. The smallest trading was on the 9th, with 882,000 shares, the poorest since August 30. Sales of General Motors and Chrysler combined were more than 2,000,000 shares. Other stocks to lead in activity were Anaconda, Columbia Gas, General Electric, Murray, Radio, Steel, Budd, Gas, United, Hudson Graham-Paige, National Distillers, R.-K.-O., Western Union, Wilson, Commonwealth & Southern, Pure Oil, Phillips and Studebaker.

Three Utilities Plan to Issue $104,463,500

Largest Is Ohio Edison's $43,963,500 First Mortgage Bonds.

Three utility corporations have filed registrations with the Securities and Exchange Commissoin covering new issues totaling $104,463,500. All are for refunding purposes.

The Ohio Edison Co., the Ohio operating unit of the Commonwealth and Southern system, has filed for $43,963,500 first and consolidated mortgage bonds due 1965. The interest rate has not yet been determined, nor have the price to the public and the underwriting group been announced. With the proceeds, eight underlying bond issues will be retired.

The Los Angeles Gas & Electric Corporation has filed for $40,000,000 first and general mortgage bonds, series of 4's, due 1970. Proceeds will be applied chiefly to the redemption of seven outstanding issues totaling $37,182,000. It is expected that Blyth & Co., Inc., will head the group of underwriters.

The Southwestern Gas & Electric Co., of Shreveport, La., has filed for $16,000,000 first mortgage 4 per cent bonds, series D, due November 1, 1960, and $4,500,000 of 4 per cent serial debentures, series A, due serially from November 1, 1936, to November 1, 1945. Proceeds from the sale of the bonds and debentures, together with other Treasury funds will be used to redeem three issues of underlying bonds and 6,234 shares of 8 per cent cumulative preferred stock. The principal underwriters will be Brown, Harriman & Co., Inc., and Bonbright & Co., Inc., of New York, and Field, Glore & Co., of Chicago.

Excess Reserves Top 3 Billions

By the Associated Press.

Another boost in gold stocks was reported by Federal Reserve banks yesterday to have lifted excess reserves above the $3,000,000,000 mark, for the first time in history, during the week ended October 30.

The weekly condition statement of the regional institutions said an increase of $78,000,000 during the week brought the total to $5,653,000,000, an amount which the board estimated to be about $3,010,000,000 in excess of legal requirements.

Cleveland Tractor Sales Up 76 Per Cent

Cleveland, Oct. 31 (AP).—A letter to stockholders of the Cleveland Tractor Co. today from president W. King White said the company's sales in the fiscal year ended September 30 were 76 per cent greater than in the same period last year.

Net profit during that period, the letter said, totaled $289,445, compared with $77,810 in the corresponding period of last year.

The Day's Movements In Leading Markets

Stocks.

	Thur.	Wed.
Advances	408	228
Declines	225	447
Unchanged	199	185
Total issues	832	860

Prices hold firm in less active trading; volume, 1,815,420.

Bonds.

Tone steady; Governments improve; transfers, $9,053,000.

Curb.

Generally higher; turnover, 375,000.

Commodities.

Wheat, corn, cotton advance; sugar and coffee unchanged.

Money and Exchange.

Sterling lower; guilders up; Great Britain, $4.91¾; France, 6.59 cents.

Foreign Crop News Advances Wheat

By the Associated Press.

Chicago, Oct. 31.—A maximum rise of 2⅛ cents a bushel in Chicago wheat values today followed bullish Argentine crop estimates and larger Canadian export buying.

The Argentine probable wheat export surplus the coming season was authoritatively forecast as 56,000,000 to 72,000,000 bushels, against recent predictions of 88,000,000. Late indications were that upward of a million bushels of Canadian wheat had been taken today for shipment overseas.

Despite profit-taking on upturns, wheat prices here closed firm, ⅞@1¼ above yesterday's finish, December 98⅛@98¼, corn ¼@⅝ advanced, December 58¾@58⅞, oats at ⅜@½ gain, and provisions varying from 20 cents decline to a jump of 50 cents.

Futures Price Range.

	Open.	High.	Low.	Close.
WHEAT				
December	98	99	97⅞	98¼
May	98	98⅞	97⅞	98⅛
July	89½	90¾	89⅜	89⅞
CORN				
December	58¾	59½	58⅝	58⅞
May	58½	59⅜	58⅜	58¾
July	59½	60⅛	59⅜	59⅝
OATS				
December	26⅞	27⅛	26¾	27
May	28¾	29	28⅝	28⅞
July	....	....	....	29⅛
RYE				
December	50	50½	50	50⅛
May	52	52⅝	52	52¼
July	52⅝	53	52⅝	52⅞
BARLEY				
December	....	....	....	41
LARD				
October	14.00	14.50	14.00	14.50
October	14.00	14.50	14.00	14.50
December	12.30	12.30	12.10	12.17
January	11.87	11.95	11.80	11.87
May	11.72	11.75	11.62	11.62

Cash Grain Prices.

WHEAT—No. 1 hard, 1.18½; corn, No. 3 mixed old, 66; No. 4 yellow, 60@61½; oats, No. 2 white, 30½; No. 4 white, 26½; no rye; buckwheat, No. 1, 1.06; soy beans, No. 2 yellow, 79@79½ Chicago; barley nominal; feed, 30@48; malting, 45@80; timothy seed, 2.50@2.90 cwt.; clover seed, 11.50@15.75 cwt.

Local Stocks

(Furnished by W. B. Hibbs & Co.)

Sales.

Anacostia & Potomac R. R. 5s—$1,000 at 91¼.

Anacostia & Potomac Guar. 5s—$1,000 at 108, $2,000 at 108, $2,000 at 108.

Capital Traction 5s—$1,000 at 96, $2,000 at 96, $3,000 at 96, $5,000 at 96, $1,000 at 96, $10,000 at 96, $3,000 at 96.

Potomac Electric 6% pfd.—5 at 111½.

Potomac Electric 5½% pfd.—10 at 115.

Note.—The sale as of yesterday of American Security & Trust Co., 1 at 198, was canceled.

Bonds. Public Utility.	Bid.	Asked.
Amer Tel & Tel 4½s	109¼	.....
Am Tel & Tel col tr 5s	112	.....
Anacostia & Potomac 5s	90¾	92
Ana & Pot guar 5s	106½	.....
C & P Tel of Va 5s	105	.....
Capital Traction R R 5s	96	97
City & Suburban 5s	91	92
Georgetown Gas 1st 5s	110	.....
Pot Elec Pow Cons 5s	102	.....
Potomac Elec 6s	108	.....
Wash Gas 5s 1958	105	106¼
Wash Gas 5s 1960	116¼	118
Wash Gas 6s series B	102¾	.....
Wash Rwy & Elec 4s	105¾	.....
Miscellaneous.		
Barber & Ross Inc 6½s	§20	30
Chevy Chase Club 5½s	103	.....
Col. Country Club 5½s	102	.....
W M Cold Storage 5s	98	.....
Stocks. Public Utility.		
Amer Tel & Tel (9)	142½	.....
Capital Transit Co (1)	17¾	18½
N & W Steamboat (6)	86	.....
Pot Elec Pow 6% pfd (6)	111	.....
Pot El P 5½% pfd (5.50)	115	.....
Wash Gas Lt Co (3.60)	*63	66
Wash Ry & El Co (12)	350	.....
Wash Ry & El pfd (5)	107	.....
Bank and Trust Company.		
Amer Sec & Tr Co (8)	196	205
Capital (4)	110	125
Com & Savings (6)	175	.....
Liberty (3)	80	90
Lincoln (5)	180	.....
National Sav & Tr	100	105
Riggs (8)	205	215
Riggs pfd (5)	103	.....
Washington (6)	104	.....
Wash Loan & Tr (8)	*198	.....
Fire Insurance.		
American (12)	*180	.....
Corcoran (2.50)	90	.....
Firemen's (1.60)	30	35
National Union (.60)	11¾	.....
Title Insurance.		
Columbia (.30)	5	.....
Real Estate (6)	110	.....
Miscellaneous.		
Carpel Corp (1.60)	22	26
Lanston Monotype (4)	62	.....
Mergenthaler Linotype	35¼	36¼
Peoples Drug S pfd (6.50)	112	114
Real Est M & G pfd (.20)	4	4½
Security Storage (5)	98	.....
Ter Ref & Wh Corp (3)	48	.....
Wdwd & Loth com (†1.20)	40	.....
Wdwd & Loth pfd (7)	113½	.....

*Ex dividend.
†25 cents extra.
§Flat.
(b) Books closed.

Steel Prices Unchanged.

New York, Oct. 31 (AP).—Steel prices unchanged.

Clearings Here Are 29% Over Last October

Week's Total in 22 Cities Is 9.4 Per Cent Above 1934 Period.

Washington bank clearings for October, as reported yesterday by the Clearing House, were $87,251,550.41, which compares with $67,484,711.24 in October last year, an increase of $19,766,839.17. For the week ended October 30, clearings were $16,901,734.35, a decrease of $2,701,845.26, compared with the preceding week.

Total bank clearings for the first 10 months of 1935 were reported as $765,015,852.68, against a total of $605,020,786.96 in the first 10 months of 1934, a gain so far this year of $159,995,065.72.

New York, Oct. 31 (AP).—Bank clearings for the last week in October showed a recession from the aggregate for the week preceding, but continued above the 1934 level for the sixteenth consecutive week. The total for the 22 leading cities in the United States for the week ended Wednesday, October 30, as reported to Dun & Bradstreet, Inc., was $4,840,431,000, against $4,424,718,000 a year ago, an increase of 9.4 per cent. For the preceding week the advance was 27.5 per cent.

New York Volume.

At New York City clearings were $3,002,759,000, a gain of 3.4 per cent over the amount reported last year, while the aggregate for centers outside of New York City of $1,837,672,000 was 20.9 per cent higher.

Settlements at all outside cities were higher in comparison with the totals for the corresponding period of last year. The largest gains were recorded at Pittsburgh, Cleveland, Cincinnati, Chicago, Detroit, Louisville, Omaha, Dallas, Kansas City, Portland and Seattle. The figure for the last week was below that for the preceding week by $809,466,000, whereas a year ago for the same two weeks the decrease was $5,769,000.

Figures at leading centers, showing increases as compared with those of a year ago, are printed herewith; also daily bank clearings for the year to date:

(Totals in thousands.)

	Week Oct. 30, 1935	Per cent change
Boston	$201,731	+ 5.8
Philadelphia	332,000	+20.3
Buffalo	31,500	+21.8
Pittsburgh	108,582	+32.5
Baltimore	55,457	+17.0
Richmond	42,594	+13.7
Atlanta	48,100	+14.8
New Orleans	35,954	+17.3
Chicago	268,000	+23.2
Detroit	94,444	+43.5
St. Louis	77,820	+ 8.1
Louisville	27,095	+22.7
Minneapolis	61,981	+17.8
Kansas City	3,352	+33.8
Omaha	34,187	+39.1
Dallas	42,861	+28.8
San Francisco	124,700	+15.9
Portland, Oreg	22,753	+22.6
Seattle	27,796	+32.1
Total	$1,837,672	+20.9
New York	3,002,759	+ 3.4
Total all	$4,840,431	+ 9.4

Unemployment Compensation.

Full support of the District of Columbia unemployment compensation act and its provisions was pledged yesterday by the Hotel Association of Washington, D. C., Inc., whose affiliates control more than 15 per cent of the 60,000 local employes directly affected by the act.

Willard M. Kochenderfer, chairman of the committee on unemployment insurance of the Hotel Association, said that contributions from the hotels would run well beyond $100,000 during the first two years of operation. This figure was computed on a pay roll in member hotels of about $3,500,000 annually.

Pig Iron Prices Rise In Five Districts

Cleveland, Oct. 31 (AP).—The advance in pig iron prices has spread to five additional districts, Daily Metal Trade said today. It said an increase of $1 a ton will be in effect tomorrow at Cleveland, Youngstown, Pittsburgh, Buffalo and Erie, Pa. Similar increases were announced earlier this week for Chicago, Duluth, Detroit and Toledo.

The publication said sellers at points in the East and South are expected to make similar announcements within a few days.

Brokers' Loans Drop $4,000,000 in Week

By the Associated Press.

Loans on securities to brokers and dealers held by weekly reporting member banks in New York City amounted to $828,000,000 during the week ended October 30, representing a decrease of $4,000,000 for the week.

Chrysler News Out With Market Open

Special Dispatch to The Post.

New York, Oct. 31.—Chrysler directors at least do not attend that school of market procedure which teaches that important dividend announcements, earnings and the like should be made only when markets are not in session, so as not to disturb prices—until the next day. The idea of holding business meetings during regular business hours and immediately making public any action that ought to be made public is a good one. Some boards of directors go to the extreme of putting anything they do into the icebox for a few days, using the excuse that they ought to send out letters to stockholders of record and letting Uncle Sam take his time about delivering to a few of them.

Cotton Is Higher On Trade Buying

By the Associated Press.

New York, Oct. 31.—Cotton was moderately active today, with near months steady on trade buying and covering. After selling up to 11.06, December reacted to 11.02 and closed at 11.04. The general market finished net 7 points higher to 5 points lower.

Futures Price Range.

	High.	Low.	Last.
December	11.08	10.96	11.04
January	10.94	10.82	10.89
March	10.94	10.85	10.88
May	10.93	10.84	10.87
July	10.92	10.85	10.86
October	10.75	10.66	10.66

Spot, steady; middling, 11.40.

Cottonseed Oil.

Bleachable cottonseed oil closed steady today, 1 to 4 points higher on scattered covering and commission house buying influenced by the steadiness of grain and cotton. Sales were 71 contracts. Bleachable spot nominal; December closed 10.15, January 10.14, March 10.17, May 10.21.

Collins & Aikman Resume Dividends

New York, Oct. 31 (AP).—Directors of Collins & Aikman Corp. today declared a dividend of 50 cents on the common stock, payable December 2 to stock of record November 15.

This marks a resumption of dividends on the common, the last payment being $1 quarterly on February 8, 1928.

October Stock Sales Highest This Year

New York, Oct. 31 (AP).—Sales on the New York Stock Exchange during October totaled 46,814,621 shares, the highest for any single month this year, and compared with 34,726,590 shares in September. In October, 1934, sales totaled only 15,659,921 shares.

Money Markets

Foreign Exchange.

New York, Oct. 31 (AP).—Foreign exchange irregular; Great Britain in dollars, others in cents.

Great Britain demand, 4.91¾; cables, 4.91¾; 60-day bills, 4.90¾.

France demand, 6.59; cables, 6.59.

Demand Rates.

Italy	8.12	Czechc'vakia	4.14½
Belgium	16.85	Yugoslavia	2.29
Germany—		*Austria	18.83
Free	40.24	*Hungary	29.70
Reg. tourist	22.00	Rumania	.83
Reg. com'l.	19.50	*Argentina	32.80
Holland	67.95	Brazil	8.57
Norway	24.69	Tokyo	28.74
Sweden	25.34	Shanghai	31.50
Denmark	21.95	Hongkong	44.75
Finland	2.18	Mexico City	27.85
Switzerland	32.52	Montreal in New York	98.90⅝
Spain	13.66	New York in Montreal	101.09⅜
Portugal	4.47¾		
Greece	.94½		
Poland	18.86		

*Nominal.

New York.

Call money steady, ¾ per cent all day. Prime commercial paper, ¾ per cent. Time loans steady; 60 days, 6 months, 1 per cent offered. Bankers' acceptances unchanged. Rediscount rate, N. Y. Reserve Bank, 1½ per cent.

Bar silver steady, unchanged at 65⅜.

London.

The Bank of England today bought £455,900 in bar gold. Money, ½ per cent. Discount rates, short bills, ½@⅝; three-month bills, ⅝ per cent.

Bar silver steady, unchanged at 29⅛d (U. S. equivalent, 64.92 cents).

Bar gold advanced 1 penny to 141s 5d (U. S. equivalent, $34.77).

Paris.

Three per cent rentes, 75 francs 40 centimes; 4½ per cent rentes, 84.20. Exchange on London, 74.64. the dollar was quoted at 15.17½.

Bethlehem Net Profit $701,616 In 3d Quarter

In Same Period Last Year There Was a Deficit of $2,400,126.

By the Associated Press.

New York, Oct. 31.—Directors of the Bethlehem Steel Corporation today ordered a dividend of $1.75 on the preferred stock. Similar dividends were declared last June and in June, 1934. These were the only payments authorized on the senior stock since the board ordered the dividend omitted in the second quarter of 1932. Accumulated dividends on the preferred, which is entitled to $7 annually, amount to $19.25 a share.

The corporation reported net income of $701,616 for the quarter ended September 30 compared with $1,800,909 for the June quarter and deficit of $2,400,126 for the September quarter last year.

Operations of the company and its subsidiaries during the September quarter resulted in total income of $6,419,842 against $7,191,508 in the second quarter and $2,662,202 in the three months to September 30 last year.

$63,576,027 in Orders.

The value of orders on hand September 30 was $63,576,027 against $49,589,474 on June 30 and $58,476,986 on September 30, 1934. Operations averaged approximately 37.8 per cent of capacity during the third quarter against 38.6 per cent in the June quarter and 22.8 per cent in the third quarter of 1934. Current operations are at approximately 46 per cent of capacity.

For nine months ended September 30, the company's net profit, as compiled from the quarterly reports, amounted to $1,895,227, after charges and taxes. This was equal to $2.03 a share on the preferred stock and compared with a profit of $139,472, or 15 cents a share on the preferred, in the similar 1934 period.

Eugene G. Grace, president of the corporation said:

"The fourth quarter for Bethlehem should be substantially better than the third. Personally, I think the outlook for the rest of the quarter is rather promising."

Asked if it was likely that operations during the fourth period would rise above the present rate, Mr. Grace replied, "I doubt if we will go above that rate, but that is much better than the third quarter."

RFC Makes Profit On 32 Bond Issues

Thirty-two issues of bonds purchased by the Reconstruction Finance Corporation from PWA and offered by the corporation at public sale on October 29 have been awarded to the highest bidders. The face amount of the bonds sold was $3,863,300 and the sale price $4,036,493.07 a net premium of $173,193.07 representing an average of 104½.

In the 14 sales conducted by the RFC of securities purchased by it from PWA, bonds having par values of $95,680,900 have been sold at a premium of $2,994,010.24 representing an average price of over 103⅛.

A local firm, Brown, Goodwyn & Co., bought $60,000 Alexandria, Va., 4 per cent curb and gutter bonds at $1,060.093 per $1,000. A block of $15,000 Mayor and Councilmen of Frostburg, Md., 4 per cent water improvement bonds was purchased by the Southern Ohio Savings Bank & Trust Co., of Cincinnati.

Stationers Office Outfitters SINCE 1900
3 Convenient Stores
CHAS. G. STOTT & CO., INC.
1513 K.-1310 NEW YORK AVE.-624 17TH.
PHONE NAtional 4131

Transactions on N. Y. Bond Market

Range of United States Government Issues

By the Associated Press.

Total bond sales yesterday, $9,053,000; previous day, $9,444,000; week ago, $15,006,000; year ago, $16,099,000; two years ago, $11,118,000; January 1 to date, $2,738,738,000; year ago, $3,224,168,000; two years ago, $2,906,613,000.

(Sales in $1,000. Dollars and 32ds.)

1935 High	1935 Low	Oct. 31 Sales		High	Low	Last	Net chge.	Closing Bid	Closing Asked	Yield
117.7	113.6	6	Treasury 4¼s, 1947-'52	114.29	114.25	114.29	+ .4	114.26	114.27	2.78
106.28	102.28	11	Treasury 3¼s, 1943-'45	105.3	105.2	105.3	+ .1	105	105.3	2.54
112.8	108.24	1	Treasury 4s, 1944-'54	110.16	110.16	110.16	— .1	110.14	110.18	2.69
110.25	107	3	Treasury 3¾s, 1946-'56	108.27	108.24	108.24	....	108.24	108.30	2.75
108.23	104.15	1	Treasury 3⅜s, 1940-'43 June	107.11	107.11	107.11	+ .4	107.7	107.10	1.72
107.29	103.28	3	Treasury 3⅜s, 1943-'47	106.11	106.8	106.11	+ .3	106.8	106.10	2.46
108.28	104.18	77	Treasury 3¼s, 1941	107.23	107.22	107.23	+ .4	107.22	107.24	1.82
106.19	102.24	20	Treasury 3¼s, 1944-'46	104.25	104.22	104.24	+ .2	104.23	104.25	2.62
105.11	101.26	54	Treasury 3⅛s, 1946-'49	103.17	103.14	103.17	+ .3	103.15	103.17	2.74
105.9	101.15	157	Treasury 3⅛s, 1949-'52	103.12	103.10	103.12	+ .3	103.9	103.12	2.83
104.10	100.20	15	Treasury 3s, 1946-'48	102.19	102.17	102.19	+ .5	102.17	102.19	2.72
104.10	100.20	7	Treasury 3s, 1951-'55	102.23	102.21	102.21	— .1	102.21	102.22	2.79
101.28	98.26	148	Treasury 2⅞s, 1955-'60	100.3	100	100.3	+ .2	100.1	100.2	2.87
101.3	99.26	427	Treasury 2⅞s, 1945-'47	100.27	100.23	100.25	+ .4	100.24	100.25	2.66
102.24	100	26	Fed. Farm Mtg. 3s, 1947	101.11	101.8	101.11	+ .3	101.8	101.11	2.76
102.20	99.16	9	Fed. Farm Mtg. 3s, 1949	101	100.29	100.29	— .1	100.29	101	2.88
104.5	101.14	2	Fed. Farm Mtg. 3¼s, 1964	102.18	102.18	102.18	....	102.18	102.20	2.90
102.16	99.16	124	Home Own. Loan 3s, A 1952	100.28	100.24	100.26	+ .2	100.25	100.27	2.89
101.6	96.20	203	Home Own. Loan 2¾s, 1939-'49	99.26	99.23	99.24	+ .1	99.24	99.25	2.77

XIN—Ex interest. CT—Certificates.

CORPORATION BONDS.

Sales		High	Low	Last
	A			
33	Am & For P5 2030	74¼	74	74¼
14	AmIGChem 5½ '49	112⅞	112½	112½
89	Am Roll M 4¼ '45	118⅞	117¼	118⅞
25	Am T & T 5 '65	114	113⅞	114
54	Am WW & E 5 '44	109¾	109⅝	109¾
37	Arm Del 4 '55	95⅜	95½	95½
14	AT&SF 4 '95	108⅞	108⅛	108½
21	A C Line 1st 4 '52	94⅛	93¾	94
	B			
19	B&O rfg 6 '95	80⅞	80¼	80¾
27	B&O 1st 5 '48	105⅜	105	105
79	B&O cvt 4½ '60	55½	55	55
28	B&O 4 '48	99½	99¼	99½
1	Bell T Pa 5 '48 B	119⅝	119⅝	119⅝
3	Beth Stl rfg 5 '42	110⅝	110	110⅝
9	Boston & Me 5 '67	76	75	76
18	Bkly M Tran 6 '68	106¾	106	106⅜
12	Buf R&P 4½ '57	64¼	64	64¼
	C			
4	Can Nat Ry 4½ '56	108½	108¼	108¼
19	Can Nor 7 '40	103⅛	103	103⅛
21	Can Pac 4½ '60	98½	98⅜	98⅜
53	Can Pac 4 perp	84⅜	84½	84⅜
26	Cenn Ill E&G 5 '51	97¼	96⅝	97
25	Cen Pac 5 '60	84	83¾	84
15	Cen Pac 1st 4 '49	101⅝	101½	101⅝
32	Certain-td 5½ '48	90	88⅞	88⅞
35	Chesap Corp 5 '47	106	105¾	106
1	C & O gen 4½ '92	119½	119½	119½
4	CB&Q gen 4 '58	105⅜	105¼	105¼
1	Chi G L & Ck 5 '37	105½	105½	105½
17	Chi Gt West 4 '59	21¾	21½	21¾
21	CMSP & P 5 '75	11	10⅝	10⅝
30	CMSP&P aj 5 2000	4⅛	3⅞	4
29	Chi & NW cv 4¾'49	8⅝	8⅛	8⅛
25	CRI&P 4½ '60	5	5	5
22	CRI&P rfg 4 '34	11¾	11½	11⅝
14	Ch & W Ind 4 '52	97¾	97½	97¾
5	Chile Cop 5 '47	100¼	100⅛	100⅛
8	CCC&StL 4½ '77 E	73⅛	73	73⅛
11	ClevUnTerm4½ '77C	91	90⅞	91
38	Col Indus 5 '34	35¾	35	35
4	Col & Sou 4½ '80	51½	51¼	51¼
13	Colmbia G 5 '52May	98½	98¼	98⅜
27	Colmbia G 5 '51	97¾	97⅜	97⅜
33	Con Coal 5 '50	40	39¼	39⅞
23	Con Gas NY 5½ '45	105	104¾	104¾
24	Con Gas NY 4½ '51	108	107⅞	108
2	Cuba No Ry 5½ '42	49⅝	49½	49½
	D			
8	Del & Hud rfg 4 '43	77	76¾	76¾
26	D & R G 4 '36	24½	24¼	24¼
34	Erie rf 5 '75	65½	65⅛	65½
18	Erie gen lien 4 '96	72½	71½	72
	G			
11	Gen Cable 5½ '47	98½	97¾	98½
34	Gen Stl Cast 5½ '49	81½	80½	81
32	Goodrich 6 '45	100½	100⅜	100⅜
24	Goodyr T & R 5 '57	105	104½	104½
23	Gr Tk Ry Can 6 '36	103⅜	103¾	103⅞
117	Gt Nor Ry 7 '36	100⅞	100⅛	100¼
28	Gt Nor 4½ '77 E	91⅝	91⅛	91⅛
	H			
15	Hudson Coal 5 '62A	40⅞	39¼	40¼
22	Hud&Man rfg 5 '57	83	82¾	82¾
11	Hud&Man inc 5 '57	29½	29	29¼
5	Ill Bell Tel 5 '56	105¼	105¼	105¼
	I			
6	Ill Cen 4¾ '66	52	51¾	52
3	IC&CSL&NO 5 '63A	60¼	60¼	60¼
9	Inland St 4½ '78A	105⅜	105⅜	105⅜
88	Interb R Tr 6 '32	73	70½	73
40	Interb R Tr rfg5'66	90¾	90	90¾
14	Int Cement 5 '48	104¾	103⅞	104½
31	Int Hydro El 6 '44	43¼	42½	42¾
9	Int Paper 5 '47	82¼	81¾	82¼
14	Int T&T 4½ '52	67⅝	67¼	67⅝
13	Int T&T deb 5 '55	72¾	72	72
	K			
9	KC P&Lt 4½ '61	112	111¾	111¾

Dow-Jones Bonds.

By the United Press.

Bonds.

40 bonds	96.14	+0.01
10 first rails	105.94	—0.01
10 second rails	70.31	—0.13
10 utilities	104.44	+0.04
10 industrials	103.89	+0.17

Sales		High	Low	Last
12	K C South 5 '50	57¾	57½	57¾
7	K C Term 4 '60	107	106⅞	107
5	Kans G&E 4½ '80	104½	104½	104½
	L			
3	Lautaro Nit 6 '54	18⅞	18¾	18¾
1	Loew's Inc 6 '41	105¼	105¼	105¼
1	Lorillard Co 5 '51	18⅞	18⅞	18⅞
2	Louis & N 4 '40	107½	107½	107½
	M			
29	Manhat Ry 4 '90	73½	72¾	73½
31	McKes&Rob 5½ '50	102⅞	102¼	102⅞
12	MilElRy&L 5 '61 B	100⅝	100¼	100½
11	MSP&SSM con 4 '38	29½	28¼	29½
25	M-K-Tex 1st 4 '90	65½	63½	63¾
16	Mo Pac 5½ '49	4¾	4¾	4¾
5	Mo Pac 5 '77 F	22¾	22½	22½
1	Mo Pac gen 4 '75	6⅝	6⅝	6⅝
27	Mo Pac 5 '81 I	23	22½	23
7	Mont Pw rfg 5 '43	106⅜	106⅜	106⅜
	N			
37	Nat Dairy 5¼ '48	104⅛	103¾	104
62	Natl Steel 4 '65	106	105⅝	106
19	N O Pub Sv 5'55B	85	84	84½
44	NYC cvt 6 '44	108	107¾	108
48	NYC rf 5 2013	73	72½	72½
4	NYC gen 4 '98	83¾	83¼	83¼
21	NYC&HR 4½ 2013	68	67¼	67⅜
23	NY Ch&StL 4½ '78	59	58	59
8	NY Edis 6½ '41	110	110	110
7	NY Lack&W 4 '73A	97½	97¼	97½
27	NYNH&Hcvt 6 '48	27⅝	27	27
37	NYNH&H 4½ '67	25⅞	25⅜	25½
16	NY Ry inc 6 '56	19⅝	18⅞	19⅝
3	NY Tel 4½ '39	111	111	111
46	NY W&Bost 4½ '46	13½	12⅝	13¼
80	Niagara Sh 5½ '50	98½	95½	98½
1	Norf & W 4 '96	115	115	115
8	Nor Am Co 5 '61	101⅞	101½	101⅞
2	Nor Am Ed 5½ '63	102⅜	102⅜	102⅜
27	Nor Pac 6 2047	98½	98	98
24	Nor Pac 4 '97	102⅜	102¼	102¼
	O			
4	Or-WashRR&N4 '61	103¼	103¼	103¼
9	Otis Steel 6 '41	100¼	100	100¼
	P			
10	Pac Gas & El 5 '42	105⅝	105⅝	105⅝
3	Pac T&T 5 '37	105¼	105¼	105¼
22	Pen P&Lt 4½ '81	106⅛	105⅞	106
11	Pen RR gen 5 '68	113⅝	113¼	113¼
20	Pen RR gen 4½ '65	107⅛	107	107
31	Pen RR 4¼ '84 E	104⅛	104	104
31	Pen RR 4½ '70	96¾	96	96¼
2	Peo GL&C Chi 5 '47	107⅛	107⅛	107⅛
32	Phila Co 5 '67	101	100¾	100⅞
15	Phil Read C&I 6 '49	39	38	38¼
3	Phil Read C&I 5 '73	56	56	56
4	Phillip Pet 5¼ '39	101¼	101¼	101¼
61	Portl Gen E 4½ '60	71¼	70¾	70¾
28	Postal Tel&C 5 '53	33	32½	32½
	R			
13	Readg 4½ '97 A	106	105½	105½
13	Rem Rand 5½ '47	104⅛	104⅛	104⅛
	S			
19	St L SF 4½ '78	11	10¾	11
2	StP&KC ShL 4½ '41	12½	12½	12½
3	Shell Pipe L 5 '52	104⅛	104⅛	104⅛
6	Shell Un 5 '47	104	104	104
12	Skelly Oil 5½ '39	102¾	102½	102½
3	So Bell T&T 5 '41	107¼	107⅛	107⅛
24	Sou Pac 4½ '81	72½	72¼	72½
11	So Pac 4½ '69	72⅞	72½	72⅞
5	South Ry con 5 '94	83½	83	83½
46	South Ry gen 4 '56	42½	42½	42

Sales		High	Low	Last
1	S W Bell Tel 5 '54	106⅛	106⅛	106⅛
1	St Oil NY 4½ '51	101	101	101
120	Studebaker 6 cvt '45	69	65¼	67½
	T			
8	Ten El Pow 6 '47A	98	97	98
14	Tex Corp 5 cvt '44	103½	103⅛	103⅜
10	Tex & Pac 5 '79C	91	91	91
16	Third Ave adj 5 '60	23	22½	22¾
	U			
5	Un Pac 4½ '67	104⅛	104⅛	104⅛
1	Un Pac 1st 4 '47	110⅞	110⅞	110⅞
28	Unit Drug 5 '53	92½	91½	92½
51	U S Rub 5 '47	100	99¾	99¾
15	Utah P & L 5 '44	94¼	93⅞	94⅛
14	Util P & L 5½ '47	51½	50½	50½
21	Util P & L 5 '59ww	49¾	48	48½
	V			
4	Virginian Ry 5 '62	112¼	111¾	112¼
	W			
21	Warner Bros 6 '39	83⅝	82½	83⅜
21	West Md 4 '52	96⅛	95¾	96⅛
11	West Pac 1st 5 '46	28½	27½	28½
17	West Union 6½ '36	103½	103⅜	103½
8	Western Un 5 '51	102½	102¼	102¼
9	Western Un 4½ '50	99½	99	99¼
3	Western Un 5 '60	101¾	101¾	101¾
10	Wheel St 4½ '53	101¾	101⅝	101¾
	Y			
59	Youngst S&T 5 '78	100¼	99⅞	100
	FOREIGN BONDS.			
10	Abitibi P&P 5 '53	29¾	29¾	29¾
20	Akershus 5 '63	96	95½	96
1	Argentine 6 '57 A	97	97	97
26	Arg 6 sf '59 June	97⅛	96⅞	96⅞
2	Arg sf 6 '60 May	97	97	97
8	Arg 6 '61 Feb	97	96⅞	96⅞
3	Argentine 5½ '62	93¼	93¼	93¼
3	Australia 5 '57	104½	104½	104½
19	Australia 4½ '56	98⅛	98	98
2	Belgium 7 '56	108	107¾	108
6	Belgium 6 '55	104¼	104¼	104¼
3	Bolivia 8 '47	6¾	6¾	6¾
3	Brazil 8 '41	26¾	26	26
1	Brazil 6½ '26-57	19½	19½	19½
2	Brazil 6½ '27-57	20	20	20
3	British 5½ '37	111¼	111¼	111¼
10	British 4 '60-90	113	113	113
7	Buenos A 6 '61 sta	57⅞	57½	57½
28	Buen A 6½ '61st	57¼	56⅝	56⅝
52	Canada 4 '60	104¾	104⅝	104¾
5	Chile 6 '60	12½	12¼	12½
8	Chile 6 '61 Feb	12¼	12¼	12¼
9	Copenhag 5 '52	90¾	90½	90⅝
5	Cuba 5½ '45	35½	35⅛	35⅛
1	El Pow Ger 6½ '50	33	33	33
6	French 7 '49	175	175	175
3	Ger CABk 6 '60 Oct	32½	32½	32½
32	Ger Gvt Int 5½ '65	33½	33	33½
13	Ger Govt 7 '49	41	41	41
3	Ger Gen El 6 '48	42	42	42
2	Gt C E P Jap 7 '44	93½	93½	93½
1	Hung Mun 7½ '45	29	29	29
2	Ital Pub Util 7 '52	50½	50	50½
86	Italy 7 '51	60⅝	58¾	60⅝
5	Japan 6½ '54	97½	97⅜	97½
5	Kreuger & T 5 '59ct	34	34	34
1	Milan City 6½ '52	48	48	48
2	Minas Ger 6½ '59	14½	14½	14½
6	N Sou Wales 5 '58	103½	103¼	103⅜
10	Nor Hyd El 5½ '57	100⅛	100¼	100⅛
10	Peru 1st 6 '60	13⅝	13½	13⅝
4	Poland 8 '50	91	90½	91
5	Prussia 6 '52	28	28	28
4	Rio de Jan 6½ '53	13⅝	13⅛	13⅛
2	Rome 6½ '52	51⅛	49	51⅛
3	Sax Pub Wk 6½ '51	32	31⅛	32
2	Seros Cts El 7 '62	24¾	24¾	24¾
2	Tokyo C 5½ '61	81⅞	81⅞	81⅞
3	Tokyo El Lt 6 '53	80⅝	80⅝	80⅝
1	Uruguay 6 '60	38¾	38¾	38¾
2	Yokohama 6 '61	85½	85½	85½

LONG TERM Mortgage Loans 5% INTEREST

Monthly Payments of $6.60 on each $1,000 borrowed, include interest and pay off loan in 20 years.

- Interest charged only on unpaid balance of principal.
- Amount loaned—up to 60% of appraised value.
- Valuable prepayment privileges.

Other plans of financing first mortgage loans available

H. L. RUST COMPANY

1001 Fifteenth St. NAtional 8100

Have You Considered the Advantages of Placing Property in Trust?

Present rates of the Federal "Gift" Tax increase substantially January 1, 1936. For instance, a tax on a gross gift of $100,000 then will be $2700 instead of $937.50 as now.

Our trust officers invite you to consult them about the saving and other advantages available through the creation of a Trust now.

Consultation entails no obligation.

THE WASHINGTON LOAN AND TRUST COMPANY

HARRY G. MEEM, President

F Street at 9th 17th Street at G

MEMBER
FEDERAL RESERVE SYSTEM
FEDERAL DEPOSIT INSURANCE CORP.

Complete Transactions Yesterday on New York Stock Exchange

By the Associated Press.

Total sales yesterday, 1,815,420; previous day, 2,153,100; week ago, 2,155,910; year ago, 541,690; two years ago, 1,140,930; January 1 to date, 378,980,891; year ago, 281,555,064; two years ago, 589,468,140.

1935 High	1935 Low	Name and Dividend Rate	Sales (Add 00)	High	Low	Close	Net Ch'ge.
		A					
73	51	Acme Stl (2⅝b)	1	70	70	70	+ 1½
9¾	4¼	Adams Exp	29	8¾	8¼	8½	+ ⅛
17⅞	8	Addressog (.30g)	13	17⅞	17	17	....
16⅞	4¼	Advance Rume	2	17	17	17	— ½
6⅝	6½	Affiliat Prod (.60)	1	7	7	7	....
168	104¾	Air Reduc (5½b)	3	164	164	164	— 1
1½	¾	Air-Way El Ap	6	1½	1⅜	1½	....
20⅞	13¼	Alaska Jun (1.20b)	9	14	13⅞	13⅞	....
2⅜	¾	Alleghany	17	⅝	⅝	⅝	....
30⅞	21	Alleg Steel (1g)	12	28	27¾	28	....
173	125	Al Chem & Dye (6)	4	166	165¼	166	+ ½
129	112½	Al Chem & Dye pf (7)	1	129	129	129	+ 2
7¾	3⅛	Allied Strs	15	7⅛	7¼	7¼	....
75⅞	48	Allied St pf (5)	2	72¼	72¼	72¼	....
37⅞	12	Allis-Ch Mfg	38	35¾	34¾	35¼	+ ⅛
20¼	14	Alpha P Cem (1)	20	17⅝	16½	17½	+ ⅛
4⅛	2⅛	Amal Lea	1	2⅞	2⅞	2⅞	+ ⅛
78	48½	Amerada (2)	7	75	74½	74½	+ ½
57⅞	41½	Am Ag Ch Del (1⅜g)	7	54½	54½	54½	+ ½
37⅛	13½	Am Bank Note	14	37¼	36	36⅞	+ ½
149⅞	110	Am Can (5b)	14	143¼	142	142¼	— ¾
168	151¾	Am Can pf (7)	1	160	160	160	— ½
23⅞	10	Am Car & Fdy	14	23½	23	23	....
57⅞	25½	Am Car & F pf	7	53½	53	53⅝	+ ¼
27	8	Am Chain	9	25¼	25	25⅛	— ¼
96	86	Am Chicle (4¼b)	1	91¾	91¾	91¾	....
33¼	22½	Am Coml Alco	64	33	30⅞	33	+ 2½
17⅞	6⅞	Am Crystal Sug	10	14⅛	14	14⅛	+ ⅛
86½	72	Am Crystal S 6% pf (6)	10	82	82	82	+ 1¼
3	¾	Am Encaus Til	24	1⅛	1⅛	1⅛	— ¼
9⅞	2	Am & For Pow	23	7	6⅝	6⅞	....
38⅞	12	Am & F P $6 pf	4	27	26	26⅞	— ½
42	14	Am F P $7 pf	7	33⅞	33	33⅞	— ¾
17	3⅞	Am & F P 2 pf	5	13	12⅝	12⅝	— ⅜
15⅞	8¼	Am-Hawaii SS (1)	1	13	13	13	— ⅜
6⅞	2⅝	Am Hide & Lea	30	3⅝	3⅜	3⅜	....
43⅞	17	Am Hi & L pf	4	31⅜	31½	31½	— ½
37⅛	29⅜	Am Home Pr (2.40)	10	36⅞	35⅞	36⅛	— ⅛
9⅞	4⅛	Am Internat	29	9⅜	9	9¼	+ ⅜
20⅝	9	Am Loco	11	18⅞	18	18⅞	+ ⅜
60⅛	32	Am Loco pf	8	59⅛	57½	59⅛	+ ⅛
29⅞	18½	Am M & Fdy (1b)	3	28	28	28	+ 1½
10	4¼	Am M & Met	5	9⅞	9½	9⅞	+ ⅜
28⅜	13⅜	Am Metal	33	27	26½	27	+ ¼
128	72	Am Met 6% pf (2k)	2	126	126	126	+ 3
9⅛	1½	Am Pow & Lt	51	8¼	8	8	....
42⅞	10¼	Am P&L $6 pf (1½g)	20	45⅞	44⅛	45	— ⅛
41⅞	8⅜	Am P&L $5 pf (1¼g)	24	39⅞	38⅞	39	+ ¼
18⅞	10⅛	Am Rad & St S	169	18⅛	17⅞	18	+ ⅛
29⅛	15⅜	Am Roll Mill (.30g)	49	28⅞	28	28⅛	+ ⅛
15⅞	4⅛	Am Seating	84	15⅞	14¼	15⅝	+ 1¼
26⅛	20	Am Ship Bldg (2)	40	22½	22¼	22½	+ ⅛
59⅞	31⅝	Am Smelt & R	70	59⅞	58⅛	59⅞	+ ⅝
144	121	Am Smelt pf (7)	2	142½	141¾	141¾	— ¾
117¼	103	Am Smelt 2 pf (20k)	1	112½	112½	112½	— ¼
75	63	Am Snuff (3¼b)	3	72¼	72	72	....
20¼	12	Am Stl Fdrs	28	20¼	19⅞	19⅞	+ ⅜
105	88	Am Stl F pf (2)	20	103⅛	103⅛	103⅛	+ 1
43	33½	Am Stores (2½b)	2	36½	36¼	36½	....
70½	50⅞	Am Sugar Ref (2)	3	53⅝	53⅛	53⅛	— ⅛
140½	128½	Am Sugar pf (7)	3	140¼	140	140¼	+ 3¼
27⅞	18½	Am Sumat Tob (2b)	1	25¼	25¼	25¼	— ⅛
146	98⅞	Am Tel & Tel (9)	32	144	142½	144	+ 2
102⅝	92½	Am Tob (5)	12	101	100½	101	+ ¾
105½	74¾	Am Tob B (5)	13	104	102½	103	+ ½
29½	9	Am Type F pf	80	23	23	23	— ½
19⅛	7⅛	Am Wat Wks	114	19⅛	18⅝	18¾	— ½
91⅝	48	Am W W 1 pf (6)	4	91	90	91	+ ¼
10⅜	4⅝	Am Woolen	2	9⅞	9⅞	9⅞	+ ¼
64⅛	32½	Am Wool pf	8	62⅞	61⅞	61⅞	— ⅛
1⅛	⅜	Am Wts P	2	⅝	⅝	⅝	....
4⅛	2¼	Am Wts P pf	2	4⅝	4½	4½	....
4⅝	3	Am Zinc L&S	2	4⅛	4	4	....
49	31	Am Zinc L&S pf	13	44½	42½	42½	— 3½
23⅞	10	Anaconda	161	21¾	20⅝	21⅛	— ¼
30	15⅛	Anacon W & C	2	29⅝	29½	29½	— ¾
17⅛	10⅞	Anchor Cap (.60)	2	15⅞	15⅜	15⅞	+ ½
52	36	Arch-Dan-M (1⅜b)	8	49	48⅞	49	+ ¼
6⅞	3¼	Arm Ill	31	4⅞	4⅛	4⅞	....
70⅞	35½	Arm Ill pr pf (6)	8	65	64½	65	....
40⅛	16½	Armstrong Cork (1¼b)	13	40¼	39⅞	40	+ ¼
8⅛	4	Arnold Const	7	7¼	7⅛	7⅛	....
17⅛	7½	Assd Dry Gds	3	15½	15⅛	15½	....
57⅛	35⅞	Atch T & S F (2g)	27	49⅞	48	48½	+ ⅛
91	66⅞	Atchison pf (5)	12	87	85⅞	87	+ 2
37¼	19½	Atl Cst Line	5	25¼	24⅞	25	....
7½	3	Atl G & W I	10	5½	5½	5½	....
28	20½	Atl Refin (1)	13	22⅝	22⅝	22¾	+ ⅛
47½	32⅜	Atlas Pow (2)	2	45	45	45	....
45½	15	Auburn Auto	39	43⅛	41¼	42	+ 1¼
14	5½	Aust Nich	8	7⅝	7⅛	7⅛	— ¼
4½	2⅜	Aviation Corp	8	3⅝	3¼	3¼	— ⅛
		B					
6⅝	1½	Baldwin Loc	27	3½	3	3	— ½
29⅛	7½	Bald Loc pf	11	27⅛	24¾	25⅛	— 1⅞
18	7½	Balt & Ohio	29	15⅛	14⅞	14⅞	— ⅜
23	8⅛	Balt & O pf	8	19	18⅞	18⅞	— ⅜
110	100¾	Bamberger pf (6½)	50	110	110	110	....
49⅛	36⅛	Bang & Ar (2½)	1	44⅝	44⅝	44⅝	+ ⅝
116	108⅛	Bang & Ar pf (7)	10	114	114	114	+ 1
10	3¼	Barker Bros	1	8⅝	8⅝	8⅝	+ ⅛
77½	38	Barker pf	70	74	74	74	....
10⅞	3⅞	Barnsdall (.65b)	38	10⅞	10⅛	10⅛	— ⅛
61⅞	37½	Bayuk Cigar (1a)	4	51½	50	51	+ ½
19	14	Beatrice Cr (½g)	5	16	16	16	....
95	72	Beech-Nut P (4½b)	4	92	91¾	92	— ¼
14⅛	11⅛	Belding-Hem (1g)	5	13⅝	13¼	13⅝	+ ⅛
24⅛	11⅞	Bendix Aviat	32	22⅝	21⅞	21⅞	+ ⅜
19⅜	15⅛	Benef Ind Ln (1½)	2	19	18⅞	18⅞	+ ¼
56⅞	34	Best & Co (2)	2	55	54¾	54¾	— 1
41⅛	21⅝	Bethlehem Stl	219	40⅝	38⅜	40⅜	+ 1½
109⅛	55⅜	Beth Stl pf (1⅜k)	7	109½	107½	109½	+ 1½
27½	14⅞	Bigelow-San	1	23½	23½	23½	....
14½	9⅝	Blaw-Knox	12	13⅝	13	13¼	....
112	103½	Bloomingd pf (7)	20	111½	111½	111½	....
83	28¼	Blumenthal pf	20	80	80	80	....
18⅞	6⅛	Boeing Airpl	143	13⅝	13	13⅜	....
59⅞	38⅞	Bohn Alum (3)	8	47⅛	47⅛	47⅛	....
100	90	Bon Ami A (5b)	5	95½	95¼	95¼	....
47⅛	38⅞	Bon Ami B (2½b)	10	41⅞	41⅞	41⅞	....
26⅛	21	Borden (1.60)	39	25⅜	25⅛	25⅛	....
65⅜	38⅞	Borg-Warner (2)	24	60⅞	59½	60	....
15⅞	8½	Bridgeport Brass (.40)	5	15	14⅞	14⅞	....
58⅞	24½	Briggs Mfg (2½b)	45	54⅛	52⅞	53⅞	+ ⅛
55	23½	Briggs & Strat (3)	4	53⅞	53⅛	53⅞	+ ⅛
41⅞	30⅞	Bristol-My (2.40b)	5	41⅞	41	41¼	....
3½	1⅝	Bklyn & Qu T	4	2½	2⅜	2⅜	....
31⅞	14	Bklyn & Q T pf (2)	1	23½	23½	23½	....
46⅛	36½	Bklyn-Man T (3)	5	42⅞	42	42⅞	....
100	90	Bklyn-M T pf (6)	1	98	98	98	....
73⅛	43	Bklyn Un Gas (3)	4	58	57⅛	58	....
63⅞	53	Brown Shoe (3)	2	60	60	60	....
9¼	3⅜	Brunswick-Bal	4	7⅛	7	7	....
8⅛	4¼	Bucyrus-Erie	16	6⅞	6¼	6⅞	+ ⅛
15	8⅛	Bucy-E cvt pf	48	13⅛	12⅛	13⅛	+ 1⅛
91⅛	62⅞	Bucy-E 7% pf 2)	60	89	86⅛	89	+ 4
7⅞	3¼	Budd Mfg	18	7	6⅞	7	+ ⅛
1	¼	Budd Mfg rts	12	⅞	⅝	⅝	....
10	2½	Budd Wheel	47	9½	9¼	9⅜	+ ⅛
23⅞	8¼	Bullard Co	13	21¼	19⅞	21	+ 1¼
11	3¼	Bulova Watch	2	10	10	10	....
2⅛	¼	Burns Bros A	1	1⅛	1⅛	1⅛	....
9⅞	3	Burns Bros pf	60	8	7½	8	+ ½
26⅛	13⅛	Burr Ad M (1.05b) XD	32	25⅜	25	25⅛	+ ⅛
22⅛	10	Bush T Bldg pf ctf	2.50	15⅜	14⅞	15⅜	+ ⅝
20⅝	11⅞	Byers Co	9	17⅛	16⅞	17⅛	+ ⅛
		C					
42½	30½	Calif Pack (1½)	5	34⅞	34⅞	34⅞	+ ¼
1⅛	¼	Callahan Z-Ld	1	⅜	⅜	⅜	— ⅛
6⅞	2½	Calumet & Hec	22	5⅝	5⅜	5½	— ⅛
29⅛	7½	Campbell Wy (1)	55	29⅛	27⅞	29⅛	+ 1
16⅞	8¼	Can D G Ale	87	13⅝	13	13⅝	+ 1
13⅜	8⅝	Canad Pac	21	9⅞	9⅝	9⅝	....
13⅛	4⅞	Cap Adm A	1	12⅜	12⅜	12⅜	....
95	85	Caro C&O stpd (5)	20	92	92	92	....
104⅛	45⅞	Case (J I)	30	101⅜	100	101	+ 1
125	83⅞	Case (J I) pf (4)	30	124⅛	124	124	....
58	36⅞	Caterpil Tract (2b)	11	56⅛	55⅛	56	+ ⅛
35⅞	19½	Celanese	41	29⅛	28⅞	29	+ ⅛
29	22¼	Cent Aguir (1¼)	6	26⅞	25⅛	26⅞	+ 1⅜
63⅛	38⅞	Cerro de Pas (3g)	88	60⅞	59⅜	59⅞	— ⅛
7½	3⅞	Certain-teed	4	6⅞	6⅞	6⅞	— ⅛
68	23	Cert-teed 7% pf	1.50	65⅞	63⅛	63⅛	— 2⅜
7⅞	4⅜	Checker Cab	1	7	7	7	— ⅛
47½	37⅛	Ches & Ohio (2.80)	10	44⅞	44⅜	44⅞	— ⅛
47⅞	36	Ches Corp (3)	4	45⅜	44⅞	45⅜	— ⅛
2⅛	⅜	Chi & E Ill	1	1	1	1	....
2⅜	⅞	Chi & N W	12	2⅛	2	2	....
10⅝	3⅛	Chi & N W pf	5	5⅛	5⅛	5⅛	+ ⅛
4½	1⅝	Chi Gt W pf	5	2⅝	2⅝	2⅝	+ ⅛
34½	15⅜	Chi Mail Or (2b)	2	32	32	32	....
3	¼	Chi M St P & P	2	1⅛	1	1	....
4⅜	¾	Chi M St P & P pf	2	1⅝	1⅝	1⅝	— ⅛
12	4⅛	Chi Pneu T	1	10½	10½	10½	....
47½	20	Chi Pneu T pf	7	43½	43	43½	....
2⅝	¾	Chi Rk Is & P	1	1⅛	1⅛	1⅛	....
4⅛	1⅜	C R I & P 7% pf	1	2⅛	2⅛	2⅛	— ⅛
30	25	Chick Cot Oil (2)	1	27	27	27	+ ½
7½	3½	Childs Co	4	5⅛	5	5⅛	....
25¼	9	Chile Cop (⅛g)	60	23⅞	23	23⅞	+ ¼
88⅞	31	Chrysler (2g)	639	87	84⅞	85⅞	+ 1⅛
24⅞	12	City Ice & F (2)	1	14⅛	14⅛	14⅛	....
100	69⅞	City I & F pf (6½)	90	77	76	77	+ ½
5¼	3¼	City Strs	1	4⅜	4⅜	4⅜	....
23⅞	12¼	Clark Equip (.80)	33	21⅝	20⅞	21⅝	+ ⅝
87	40	Clev & Pitt (3½)	10	87	87	87	+ 2
45	27⅜	Clev Graph Br (1½b)	3	43	42⅞	42⅞	+ ⅛
57½	53⅞	Coca-Cola (3)	3	56½	56¼	56⅛	— 1
19⅛	15⅛	Colgate-Palm (¾b)	64	19	18⅞	18⅞	+ ⅞
40	9	Coll & Aik (⅛g)	45	40¼	39¼	39⅞	— ⅜
17⅞	7	Col & Sou 1 pf	40	14⅞	14⅞	14⅞	— ⅛
5⅛	1⅛	Col Fuel & Ir	6	3⅝	3½	3½	— ⅛
22⅛	5	Col F & Ir pf	3.50	21⅝	20	21¼	+ 1⅝
15⅞	3⅜	Colum G & El (.20g)	167	15⅜	15¼	15¼	+ ⅛
90	35½	Col G&E pf A (6)	1	88½	88½	88½	....
61	34½	Colum Pict vtc (1a)	5	61⅛	60⅞	61	— ⅛
96	67	Colum Carb (4)	9	95½	93½	95	+ 1½
91¼	39½	Coml Credit (2½)	55	50¼	49	49¾	+ ¾
72	56¼	Coml Invest Tr (3.20b)	21	61	60⅛	60⅞	+ ⅜
115½	111	Coml Inv Tr cv pf (6h)	1	113	113	113	+ ⅛
105	97⅛	Coml Inv Tr cv pf (4¼)	4	99½	99¼	99½	+ ⅛
23⅞	16½	Coml Solv (.85b)	66	18¼	17½	17⅞	+ ⅛
2⅞	¾	Com'wlth & Sou	166	2⅜	2⅛	2⅛	— ⅛
71	29⅛	Com & Sou pf (3¾g)	8	69⅛	67¼	67¼	— 2½
41½	27	Congoleum-Na (1.60)	4	40	39¾	40	+ ¼
49	23¾	Conn Ry & L (4¼)	6.90	27⅞	26⅞	27	— ⅜
58½	41	Conn Ry & L pf (4¼)	1.70	45⅞	44⅞	44⅞	— ⅛
10⅛	7	Consol Cigar	5	8⅛	8	8	— ⅛
74	62	Con Cig pf (7)	20	67⅜	67⅜	67⅜	— 2¼
82	71	Con Cig pr pf ww (6½)	20	70	70	70	— 2
7½	3⅛	Con Film	1	5¼	5¼	5¼	+ ¼
22⅛	14⅞	Con Film pf (1½k)	5	18⅞	18⅝	18⅝	....
34¼	15⅞	Con Gas (1)	87	29⅞	29⅛	29⅜	....
101⅜	72⅛	Con Gas pf (5)	5	100⅜	100⅛	100⅜	+ ⅜
4½	1⅛	Con Laundries	2	3⅝	3⅝	3⅝	+ ⅛
10½	6½	Con Oil (⅛g)	180	9⅛	8⅞	9⅛	+ ⅛
1⅛	½	Con Text	13	⅝	⅝	⅝	....
17⅞	8⅞	Container A	23	17⅞	16⅞	16⅞	— ⅛
7⅞	2⅞	Container B	33	7⅛	7	7	....
9⅞	4½	Cont Bak A	4	8⅛	7⅞	8⅛	+ ⅛
1⅜	⅝	Cont Bak B	18	1⅛	1⅛	1⅛	....
67⅞	46¼	Cont Bak pf (4)	6.90	64	64	64	....
95⅞	62¾	Con Can (3)	11	93⅞	93	93½	+ ⅜
17⅛	7	Cont Diam Fib (.55g)	3	16⅝	16½	16⅝	+ ⅛
43⅞	28⅞	Cont Ins (1.20)	2	41⅞	41½	41⅞	+ ⅛
2	¾	Cont Mot	27	1⅜	1¼	1⅜	....
24⅞	15⅛	Cont Oil Del (⅛g)	144	24¼	23⅞	24	+ ⅛
60⅞	41⅞	Corn Exchange (3)	50	57	57	57	....
75⅞	60	Corn Prod (3)	17	67⅞	67¼	67⅞	— ⅛
6⅞	4⅛	Coty	12	5⅛	5½	5⅝	....
39⅞	35⅞	Cream of Wh (2¼b)	5	37⅞	37⅜	37⅞	....
16⅞	11⅞	Crosley Rad (⅛g)	37	16⅛	15⅜	16	+ ¼
42⅛	23⅛	Crown Cork (1)	9	41⅛	40⅛	41	+ ⅛
94⅞	74⅞	Crown WP pf (6k)	60	94⅞	94⅞	94⅞	+ ⅛
5⅝	3⅛	Crown Zeller	13	5⅜	5⅛	5⅜	+ ⅛
28	15	Crucible Stl	9	26	25	26	+ 1¼
1⅝	½	Cuba Co	1	1⅛	1⅛	1⅛	+ ⅛
8½	5¼	Cuban-Am Sug	3	6⅞	6⅞	6⅞	— ⅛
47½	39½	Cudahy Pack (2½)	1	41⅞	41⅞	41⅞	+ ⅛
22⅞	15	Curtis Pub	23	18⅞	17⅞	18⅞	+ 1¼
105¼	89⅛	Curtis Pub pf (7k)	8	97	96⅞	96⅞	+ 1⅛
3½	2	Curtiss-Wright	33	2⅞	2⅞	2⅞	....
10⅛	6¼	Curtiss-Wr A	33	7⅞	7⅜	7⅝	....
41	16	Cutler-Ham	1	38⅛	38⅛	38⅛	....
		D					
55⅛	22¾	Deere & Co	38	55⅛	54½	55¼	+ ⅜
28	19	Deere & Co pf (1.40)	3	28	28	28	— ⅛
47⅛	23½	Del & Hud	7	34⅛	33⅞	33⅞	— ⅛
19⅛	11	Del Lack & W	6	14⅜	14⅛	14⅛	....
116½	85	Detroit Ed (4)	5	116½	115	116½	+ 1⅛
60⅞	35⅛	Devoe & Ray A (2b)	2	39⅛	39⅛	39⅛	....
40⅞	26⅛	Diamond Mat (1.95b)	2	38	38	38	— ¼
43⅛	34⅛	Dome Mines (4b)	45	38⅛	37⅛	37⅛	— ⅛
13⅞	8¾	Dominion Strs	2	8⅞	8⅞	8⅞	— ⅛
35	17½	Douglas Airc (⅛g)	30	33	32⅞	33	— ½
26⅞	13½	Dresser A	2	25⅛	25⅛	25⅛	— 1
6⅝	2	Dunhill Int	34	6⅞	6	6½	+ ½
19	12⅝	Duplan Silk (1)	1	17	17	17	....
114½	103	Duplan S pf (8)	10	114½	114½	114½	....
136⅞	86⅛	du Pont de N (3.95b)	13	135	134	134	....
132	126⅞	du Pont deb (6)	1	131⅞	131⅞	131⅞	+ ⅛
		E					
8	3⅝	Eastern Roll	4	6½	6¼	6¼	....
166	110½	Eastman Kod (5¼b)	4	6⅛	6¼	6⅛	....
30⅝	16⅞	Eaton Mfg (1¼b) XD	14	29¼	28⅞	28⅞	+ ½
7⅞	3¼	Eitingon Sch	1	6⅞	6⅞	6⅞	+ ¼
8⅛	3⅞	El & Mus	11	6⅛	6⅛	6⅛	....
38⅞	19⅞	El Auto L (.30g)	107	37	35½	36⅞	+ ⅜
10⅞	3⅞	El Boat	21	9½	9⅛	9½	+ ⅛
7½	1⅛	El Pow & Lt	42	6	5⅞	5⅞	— ⅛
28	2½	El P & L $6 pf	3	25½	25¼	25¼	— ⅛
32	3	El P & L pf	19	29	28½	28½	— ¼
52¼	39	El Stor Bat (2)	1	51½	51½	51½	+ ⅛
⅞	¼	Elk Horn Coal	2	½	½	½	....
7⅛	1⅛	Eng Pub Svc	19	7⅛	6⅞	7⅛	+ ⅛
46⅞	14	Eng P S $5 pf	1	46⅞	46⅞	46⅞	+ ⅛
50	14½	Eng P S pf ww	1	49	49	49	— 1
7⅜	4⅛	Equit Off Bldg	24	6	5⅞	5⅞	+ ⅛
14	7⅛	Erie R R	7	10	10	10	— ⅜
17⅞	8½	Erie 1 pf	14	13¼	13	13	— 1
13	6⅞	Erie 2 pf	2	8⅞	8⅞	8⅞	....
14⅞	10½	Eureka Vac Cl (.80)	8	12½	11⅞	12½	+ ⅛
23¼	15	Evans Prod (1¼g)	2	18¼	18¼	18¼	....
		F					
2¼	⅝	Fairbanks Co	2.50	1½	1⅜	1½	+ ⅛
9¾	4	Fairbanks pf	8	7¼	6	6⅞	+ 1⅛
26½	17	Fairbanks Mor	3	24	23⅞	23⅞	— ⅛
128	71½	FairbanksM pf (3½k)	1.20	128	127⅞	127⅞	— ¼
19⅞	5⅞	Fed Lt & Trac	32	19⅛	18⅞	19	....
88	48	Fed Lt & Trac pf (6)	40	82	82	82	+ 3
7⅞	3⅞	Fed Mot (.10g)	14	7⅞	7	7	— ⅛
25	16½	Federat D Strs (1b)	6	23⅞	23⅞	23½	— ⅛
42½	28½	Fid P Fire Ins (1.20)	2	42½	42½	42½	— ¼
18⅛	13½	Firestone T & R (.40)	4	15⅞	15½	15⅞	— ⅛
96	84½	Firest T & R pf (6)	1	95½	95½	95½	....
58⅞	45	First Nat Strs (2½)	2	47½	47	47¼	+ ¼
23½	14	Florsheim Sh A (1)	1	23	23	23	— ½
6⅞	2⅛	Follansbee	3	3⅛	3⅛	3⅛	....
66⅝	20¼	Food Mach (1g)	2	65½	65½	65½	....
19⅞	9⅞	Foster Wheel	52	19⅞	18⅞	19⅞	+ ¾
100	60⅞	Foster Wheel pf	10	99⅞	99⅞	99⅞	— ¼
35⅞	19⅞	Fourth Nat Inv (1.10g)	3	34⅛	34	34⅛	— ⅛
65	30¼	Frank Sim pf (7)	10	57	57	57	....
28½	17⅛	Freeport Tex (1)	65	28½	27⅞	28	+ ⅛
27½	15	Fuller pr pf	20	24½	24½	24½	+ 2
12	4⅞	Fuller 2 pf	1.80	10½	9⅞	10½	+ 1½
		G					
11¼	7	Gamewell	90	11	10½	11	+ 1⅛
10¼	5½	Gen Am Inv	7	9¼	9¼	9¼	....
44	32⅞	Gen Am Trans (1⅞)	71	43⅞	42¼	43⅛	+ 1⅛
20⅞	11⅞	Gen Asphalt (⅛g)	4	19¼	18⅞	19	+ ⅛
13⅞	7⅞	Gen Bak (.60)	7	12	11⅞	11⅞	— ⅛
8⅛	6¼	Gen Bronze	10	7	6⅞	7	....
6⅛	2	Gen Cable	19	5⅛	5	5	— ¼
13⅞	4	Gen Cable A	13	12⅜	12	12⅜	+ ⅛
59½	19	Gen Cable pf	3	58	58	58	— ½
146½	127½	Gen Cigar pf (7)	20	143	143	143	....
36⅞	20½	Gen Elec (.80)	73	35⅞	35⅛	35⅞	+ ⅛
37½	30	Gen Foods (1.80)	46	33⅞	32½	33¼	+ ½
1½	¼	Gen G & El A	11	⅞	⅞	⅞	....
15½	8	Gen G & El cv pf	50	11	10½	11	+ ½
72½	54⅞	Gen Mills (3)	5	70⅞	70⅞	70⅞	— ⅛
54¼	26⅞	Gen Mot (2¼b)	535	53¼	52	53	+ 1¼
119	107½	Gen Mot pf (5)	5	118	117½	117½	— ¼
41⅞	17⅞	Gen Print Ink (1.80)	5.30	41	40⅛	40⅛	....
4	1⅛	Gen Pub Svc	3	3⅝	3½	3½	....
35⅞	15⅞	Gen Ry Sig (1)	17	35⅞	34½	34½	+ ⅛
2⅛	⅞	Gen Real & Ut	112	2⅛	2	2	+ ⅛
33	14¾	Gen Real & U pf	22	33¼	31	31	— ⅛
26⅞	16¾	Gen Refract	5	25½	25	25	— ¾
40⅛	14	Gen Stl Cast pf	1	36	34	35⅛	+ 1⅛
19½	12	Gillette (1)	26	17¼	16⅞	17	....
93	70	Gillette pf (5)	2	88¼	88¼	88¼	— ¼
7⅛	2½	Gimbel Bros	10	6⅞	6⅛	6⅛	— ⅛
64	18	Gimbel pf	10	60¼	60¼	60¼	— ⅛
38⅞	23⅞	Glidden Co (1.60b)	9	37¼	37	37	— ⅛
111	104⅞	Glidden pr pf (7)	30	109	108⅞	108⅞	— ¼
4⅛	1⅛	Gobel	8	2⅞	2½	2⅝	....
18	14⅞	Gold Dust (1.20)	32	17¼	16⅞	17¼	+ ¼
120	111½	Gold Dust pf (6)	1	116	116	116	+ ¼
11⅞	7½	Goodrich	36	10⅞	10	10	— ⅛
63⅛	40	Goodrich pf	11	62⅛	61⅛	61⅛	— ⅛
26⅞	15⅞	Goodyear T & R	31	19⅞	19	19⅛	— ⅛
92	70	Goody T 1 pf (4)	1	79	79	79	— ⅛
8⅞	2½	Goth Silk H	8	8	7½	7⅞	+ ¼
66½	20	Goth Silk H pf	90	66½	65	66½	+ 3½
4⅛	1¼	Graham-Paige	154	4	3½	3¾	— ⅛
13¼	5¼	Granby Con M	5	12⅞	12⅞	12⅞	— ⅛
5	2¼	Grand Union	2	3⅞	3½	3½	— ⅛
29¾	14⅞	Grand Un pf (1½)	4	20⅞	20¼	20⅞	+ ⅛
30½	18½	Granite C Stl (1)	4	29½	29⅛	29½	+ ⅛
29	22¾	Gra C St p pd rct	2	28⅞	28⅞	28⅞	....
33	26	Grant (W T) (1⅛b)	1	32⅞	32⅞	32⅞	— ⅛
14⅞	9¼	Gt Nor Ir Ore ctf (⅛g)	13	14	13⅞	13⅞	— ⅛
27⅞	9⅞	Gt No Ry pf	101	27⅛	26⅞	26⅞	— ⅛
32⅞	26⅞	Gt West Sug (2.40)	28	28⅞	28⅛	28¼	— ⅛
73	20½	Greyhound	4	69⅛	68½	68½	....
30	8	Gulf Mob & N pf	4	29⅞	29⅞	29⅞	+ ⅛
28	12	Gulf Sta Stl	1	23⅞	23⅞	23⅞	....
85	48	Gulf Sta Stl pf	1.30	85	84½	85	+ 3
		H					
30	21¼	Hack Water (1½)	4	29	28½	28½	— 1⅛
8	4	Hall Print	5	6⅞	6⅞	6½	— ⅛
13	6⅞	Hamil Watch	1	12⅞	12⅞	12⅞	....
105	63	Hamil Wat pf	20	103	103	103	....
104	100½	Hanna $5 pf (5)	50	104	103⅞	104	+ 2¼
26	16	Harb-Walker (¾g)	4	25⅞	25½	25½	— ⅛
119	99¾	Harb-Walker pf (6)	10	119	119	119	+ 1
13¼	5½	Hat Corp A	2	11¼	10⅞	10⅞	— ⅛
6½	1⅞	Hayes Body	1	4⅞	4⅞	4⅞	— ⅛
117½	85	Hazel-Atlas Gl (5)	1	111¼	111¼	111¼	— ¼
27⅞	11	Hercules Mot (1)	4	26	25¼	25¼	— ⅛
90	71	Hercules Pow (3)	1	86½	86½	86½	— ⅛
24¼	5¾	Holland F	39	24¼	23	24⅛	+ 1⅛
11	6⅞	Hollander (½)	2	8⅞	8⅞	8⅞	— ⅛
42	40⅞	Houd-Her A (2½)	5	41⅞	41½	41⅞	+ ⅛
25⅞	6½	Houd-Her B (1)	268	25⅞	23½	25½	+ 2
4⅞	1½	Houston Oil new	26	4	3¾	4	+ ¼
56	43	Howe Sound (3.30b)	20	53⅞	52¼	53½	+ ⅛
5½	2⅞	Hudson & Man	2	3¼	3¼	3¼	— ⅛
13½	6½	Hudson & M pf	2	8⅞	8⅞	8⅞	— ⅛
17½	6¼	Hudson Mot	76	16½	15½	16	+ ¼
3⅞	¾	Hup Mot	21	3⅛	3	3	....
		I					
17¾	9½	Illinois Cent	14	15¼	14⅞	14⅞	— ⅛
57½	40	Ill Cent ll (4)	50	52¼	52¼	52¼	— ⅛
36⅞	23½	Indust Ray (1.68)	5	34	33⅞	34	+ ⅛
99	46¼	Inland Stl (2½b)	26	99	98½	99	+ ⅛
8⅞	2½	Inspirat Cop	3	6⅞	6½	6½	— ⅛
6⅞	4	Insuransh ctf (.15g)	1	5⅞	5⅞	5⅞	— ⅛
23⅞	8⅞	Interb Rap T	8	20⅞	19⅞	20⅞	+ ⅛
3	1½	Intercon Rub	4	2⅛	2⅛	2⅛	....
8⅛	4¼	Interlake Ir	2	7⅛	7⅛	7⅛	....
5	2⅛	Int Agricul	21	3⅛	3	3⅛	+ ⅛
42⅞	26	Int Agr pr pf	5	32	31	31⅛	+ ⅛
187	149½	Int Bus Mach (6a)	1	180¼	180¼	180¼	+ 1½
7½	3⅞	Int Carriers (.20)	1	6⅞	6⅞	6⅞	....
33	22⅞	Int Cement (1)	94	31⅞	29⅞	31¼	+ 2¼
60½	34¼	Int Harvest (.60)	34	58	57	57⅞	+ ⅛
152	135	Int Harvest pf (7)	3	145	144⅞	145	+ 1⅛
4⅞	1¼	Int Hydro-El A	7	3⅛	3⅛	3⅛	....
31¾	22¼	Int Nick Can (⅛g)	71	31⅞	31⅛	31⅜	+ ⅛
3¼	1¼	Int Pap & P A	10	2½	2½	2½	....
1⅞	⅝	Int Pap P B	1	1¼	1¼	1¼	....
18	4½	Int Pap & P pf	5	14⅞	14	14	....
35⅞	21½	Int Print Ink (1.40)	17	35⅞	34⅞	35⅞	+ 1⅛
18⅛	9¼	Int Ry C Am pf	3	12	11½	12	+ ¼
48⅛	42¼	Int Shoe (2)	4	48	48	48	....
28	16	Int Silver	1	21	21	21	....
12⅞	5⅞	Int Tel & Tel	28	10⅞	10⅜	10⅞	— 1
16⅞	8¼	Interst Dept Strs	8	13¼	13	13	— ⅛
13½	6⅛	Intertype (.20g)	2	13	13	13	— ⅛
36	25	Island Crk C (1½g)	1	25⅛	25⅛	25⅛	— ⅛
		J					
67	49	Jewel Tea (3)	1	55	55	55	+ ⅛
88⅛	38½	Johns-Manville (⅛g)	9	86	85	85⅞	+ ⅛
84⅞	50	Jones & L Stl pf	1.50	83½	82¼	83½	— ⅛
		K					
8⅞	3⅞	Kan City Sou	2	6¼	6	6¼	— ⅛
13½	6⅛	Kan City Sou pf	2	9⅞	9⅞	9⅞	— ⅛
19¼	7½	Kaufman Dept (.80g)	2	17⅞	17⅛	17⅞	+ ⅛
29⅞	6	Kel-Hay Wh A	111	29⅞	27⅜	28⅞	+ 1½
27½	3¼	Kel-Hay Wh B	50	27⅞	25⅞	27	+ 1¼
18⅛	10¼	Kelvinator (.70b)	16	13⅞	13⅛	13⅞	+ ⅛
96	84	Kendall pf (6.38b)	50	92¼	92¼	92¼	+ ⅛
26⅞	13⅞	Kennecott (.60)	182	26⅞	26⅛	26⅞	+ ⅛
38	23	Kinney pf	40	29⅞	29⅛	29⅛	— ⅛
27½	19⅞	Kresge (S S) (1)	12	27⅛	27	27	— ⅛
113	103	Kresge (S S) pf (7)	30	109	108½	108½	— ⅛
5	2	Kresge Dept Strs	1	5	5	5	....
80	42	Kresge D St pf	10	80	80	80	+ 5
32⅛	22¼	Kroger Groc (1.60)	34	27¼	26⅞	27	+ ⅛
		L					
28⅛	21⅞	Lambert (2)	2	23½	23	23	....
12⅞	8½	Lee Rub & T (⅛g)	4	10⅞	10⅞	10⅞	— ⅛
17⅛	10⅞	Lehigh Port C	13	13⅞	13	13¼	+ ⅛
3¼	1½	Lehigh Val C	10	2⅛	2	2⅛	+ ⅛
13¼	5½	Lehigh V C pf	10	12	10⅞	12	+ ⅛
11⅛	5	Leh Val R R	4	8⅞	8½	8½	....
95⅞	67¼	Lehman Corp (2.65b)	2	92¼	92¼	92¼	+ ⅛
17⅞	10⅛	Lehn & Fink (1)	2	12⅞	12⅛	12⅞	+ ⅛
49¼	21½	Libbey-O F Gl (1.20)	27	47⅞	46⅞	46⅞	+ ⅛
9⅛	6⅛	Libby, McN & Lib	20	8⅞	8⅜	8⅞	+ ⅛
25¼	21	Life Savers (1.60) XD	1	25	25	25	+ ⅛
122	93¾	Ligg & My B (5b)	5	115¼	115	115	+ ⅛
167½	151½	Ligg & My pf (7)	3	161¼	161	161	— 1
19⅛	15⅛	Lily Tul C (1½)	1	17⅞	17⅛	17⅞	+ ⅛
24⅞	13½	Lima Loco	11	24⅛	23⅞	24	+ ⅛
43	17⅞	Link Belt (.80)	1	42	41⅞	42	+ 1
35⅞	24½	Liquid Carb (1⅛b)	24	35⅞	35	35	....
50	31⅞	Loew's (2)	12	48⅛	48	48⅛	+ ⅛
108⅞	102	Loew's pf (6½)	12	106	105⅞	105⅞	+ ⅛
2½	1	Loft	8	2⅛	2⅛	2⅛	+ ⅛
2⅛	1⅛	Long-Bell A	6	2⅛	2½	2⅛	+ ⅛
41⅞	33	Loose-Wil Bis (2)	12	38⅛	37⅞	38	+ ⅛
26¼	18⅛	Lorillard (P) (2.20b)	11	26	25⅞	26	+ ⅛
144⅞	124	Lorillard pf (7)	20	139	139	139	....
1⅝	⅝	Louisiana Oil	2	⅞	⅞	⅞	....
47½	34	Louisv & Nash (2½g)	5	46	45⅞	45⅞	— ⅛
22⅞	10⅞	Louisv G & E A (1½)	5	20⅛	20⅛	20⅛	— ⅛
26⅛	15	Ludlum Stl	12	24½	24⅛	24⅛	— ⅛
135	90¼	Ludlum Stl pf (6½)	1	129	129	129	....
		M					
28¼	18⅞	Mack Trucks (1)	29	24⅞	24	24½	+ ⅛
55⅛	30½	Macy (R H) (2)	2	53⅞	52⅞	53⅛	— ⅛
37	18⅞	Magma Cop (2)	2	34¼	34	34¼	+ ⅛
10	4	Manati Sug pf	20	6⅛	6⅛	6½	....
66½	29	Manh Ry gtd	60	64	62	64	+ 1
30	13¼	Manh Ry mod gtd	5	25	24½	25	+ ¼
3	1	Maracaibo Oil	2	1⅜	1⅛	1⅜	....
8½	5¼	Marine Midl (.40)	22	8½	8⅛	8⅜	....
40½	20	Marlin-Rock (2)	2	38	37½	37½	— ½
12½	6⅜	Marsh Field	8	12⅛	12⅛	12⅛	....
6⅞	4	Martin-Parry	1	6⅞	6⅞	6⅞	....
32⅞	23⅞	Math Alkali (1½)	18	32⅞	32⅛	32¼	— ⅛
154	136	Math Alk pf (7)	70	154	153	154	+ 1
54⅜	35⅞	May Dept Strs (1.60)	5	53¾	53⅛	53⅛	— ⅛
15⅞	5⅞	Maytag	5	15	14⅞	15	....
35⅛	28	McCall (2)	1	33	33	33	+ ⅛
14	7¼	McCrory Strs	8	12¼	12	12¼	+ ⅛
13⅞	6½	McCrory Strs B	1	12¼	12¼	12¼	+ ⅛
45⅞	34⅞	McIntyre Porc (2) XD	14	34½	34¼	34¼	....
127½	90½	McKeesport T (4)	4	126	125⅞	126	....
9	5⅞	McKess & Rob	48	8½	8¼	8⅜	+ ⅛
53¾	32	McKess & Rob pf	47	52⅞	51⅞	52	....
15⅞	8½	McLellan Strs	5	13	12⅞	13	— ⅛
8⅛	3	Menzel	7	7½	7⅛	7½	+ ⅛
60⅞	20⅝	Mengel pf	60	53	52⅞	53	— 2
39⅞	24½	Mesta Mach (2)	40	39⅛	37⅛	38⅜	+ ⅞
6⅞	2½	Miami Cop	1	5⅞	5⅞	5⅞	....
14¼	9½	Mid-Con Pet (.40g) XD	166	14¼	13⅞	14⅛	+ ⅛
24⅞	8¼	Midland Stl	16	22⅝	22¼	22⅝	— ⅛
116½	60⅛	Midl Stl 1 pf (8)	20	114⅛	114⅛	114⅛	....
128	58	Minn-Honey (4b)	2	127	126	126	....
5⅞	3⅞	Minn-Mol Imp	6	4⅛	4⅛	4⅛	+ ⅛
61	31	Minn-M Imp pf	2	60	59⅞	60	+ ⅛
3	¾	Minn StP&SSM	1	1	1	1	— ¼
16⅞	10⅛	Mission Corp	35	15⅞	14	15	+ 1¼
6⅞	2½	Mo-Kan-T	9	4⅛	4⅛	4⅛	....
14⅞	5⅞	Mo-K-T pf	17	10⅞	9⅞	10¼	+ ⅛
3	1	Mo Pac	1	1½	1½	1½	+ ⅛
4	1½	Mo Pac pf	1	2⅜	2⅜	2⅜	+ ⅛
21½	10⅞	Mohawk Cpt (1)	11	21⅞	20⅞	20⅞	— ⅛
94½	55	Monsanto Ch (1⅛b)	9	92⅞	92	92¼	+ ⅛
37⅞	21⅞	Montgom Ward	68	33⅞	33	33¼	+ ⅛
66	50	Morrell & Co (3.60)	1	53	53	53	— 2½
1⅛	⅛	Mother Lode	8	⅜	⅜	⅜	....
52⅞	17½	Motor Prod (1⅛g)	7	48⅞	47	48¾	+ 1⅛
14⅞	7⅛	Motor Wheel (.60)	1	13⅛	13⅛	13⅛	— ⅛
16⅞	9⅛	Mullins Mfg A	1	14⅞	14⅞	14⅞	— ⅛
15⅞	9½	Mullins Mfg B	3	13⅞	13½	13⅞	+ ⅜
77½	62	Mullins pf	50	72	71	72	— 1
20⅞	¾	Murray Corp	93	19⅞	18⅞	19⅛	+ ⅛
47½	30	Myers & Bro (2)	1	46⅛	46⅛	46⅛	+ ⅛
		N					
19½	11	Nash Mot (1)	50	17⅞	16⅞	17¼	+ ¼
10¼	4½	Nat Acme	5	8⅞	8⅞	8⅞	+ ⅛
10⅞	6⅞	Nat Aviation	3	9⅞	9½	9½	— ⅛
35⅞	22¼	Nat Biscuit (1.60)	242	35⅞	33½	35⅞	+ 1⅞
20	13½	Nat Cash R (½)	16	18⅞	18⅞	18⅞	....
18¼	12½	Nat Dairy Pr (1.20)	38	17⅞	17⅛	17⅞	....
112	103	Nat Dairy P pf A (7)	20	112	112	112	....
4⅛	1½	Nat Dept Strs	25	2⅞	2½	2⅞	+ ⅛
34⅞	17	Nat Dept Strs 1 pf	6.40	31	29⅞	30½	+ ⅛
33⅞	23½	Nat Distill (2)	97	32⅞	32⅛	32⅞	+ ⅜
32½	21	Nat Enam & Stpg (2)	2	29⅛	28⅞	29⅛	+ ½
14⅞	4⅞	Nat Pow & Lt (.60)	41	10¼	10⅛	10⅜	....
74¼	40⅞	Natl Stl (1½b)	17	72⅞	72¼	72⅞	+ ⅞
20⅞	9	Nat Supply	7	18½	18	18½	+ ¼
77⅞	36	Nat Sup pf	1.40	67¼	67	67¼	+ ¼
12⅜	7½	Natomas (.80)	4	9¾	9¾	9¾	....
41¾	21¼	Neisner Bros (1½b)	1	38¼	38¼	38¼	....
61	43½	Newberry (J J) (1.60)	1	55¾	55⅝	55¾	— ¾
9½	4⅝	Newport Indust	38	8⅛	7⅞	8⅛	— ⅛
30⅞	18½	N Y Air Br	8	30⅛	30½	30½	— ½
27¼	12¼	N Y Central	75	23¼	22½	22⅞	+ ⅜
13	6	N Y Chi & St L	2	10¾	10¾	10¾	+ ⅜
25	9⅞	N Y Chi & St L pf	8	20⅝	19⅞	20¼	+ ¼
12⅝	4	N Y Dock pf	3.20	12¼	11	11⅛	— ⅜
⅞	¼	N Y Investors	10	⅝	⅝	⅝	+ ⅛
8½	2⅜	N Y N H & H	9	3⅛	3	3	— ⅛
16⅝	5⅜	N Y N H pf	11	6⅞	6⅝	6⅝	— ¼
2¼	⅛	N Y Rys pf	14	1⅜	1¼	1¼	— ¼
16⅛	6⅛	N Y Shipbldg	4	11	10⅝	11	....
87	51	N Y Shipbldg pf	20	65	65	65	— 1
100	79	N Y Steam $7 pf (7)	10	93	93	93	+ ⅞
196½	158	Norfolk & W (10b)	1	195½	195⅛	195⅛	+ ⅛
1⅜	¾	Norfolk Sou	1	1	1	1	....
4⅜	2	No Am Aviat	28	4	3⅞	3⅞	— ⅛
25⅛	9	North Am (1)	263	25⅛	24⅝	25⅛	+ ⅝
53⅜	35⅛	North Am pf (3)	3	53	53	53	....
97¾	57	No Am Ed pf (6)	6	97¼	97	97¼	+ ⅛
21⅞	13⅛	Northern Pac	22	17⅝	18⅝	17⅛	+ ⅛
51½	35⅛	Northwest Tel (3)	30	50¾	50½	50½	....
		O					
14⅛	9¼	Ohio Oil (.30g)	33	11⅞	11⅛	11⅜	+ ⅛
22¾	16¼	Oliver Farm	110	22¾	20½	22¼	+ 2¼
13⅜	3½	Omnibus	59	12¾	11½	12⅝	+ 1⅛
100	75	Omnibus pf (8)	1	101	101	101	+ 1
9¼	4¾	Oppenheim Coll	1	9¼	9¼	9¼	+ ¼
22	11⅛	Otis Elev (.60)	20	19⅝	19¼	19⅝	+ ¼
17⅞	4¼	Otis Stl	85	16⅛	15¼	15⅞	+ ⅜
122¾	84	Owens-Ill Gl (4)	22	122¾	119	122¾	+ 3¼
		P					
17⅛	14	Pac Am Fish	3	15¼	15¼	15¼	+ ⅛
2½	1	Pac Coast	40	1¾	1½	1¾	+ ¼
8	3½	Pac Cst 1 pf	70	4⅝	4⅜	4⅝	+ ⅜
29	13⅛	Pac G & El (1½)	22	28⅞	28½	28½	....
51¼	19	Pac Ltg (2.40)	14	51	50½	50½	+ ¼
21	12	Pac Mills	3	16½	16½	16½	....
138	111½	Pac T & T pf (6)	20	136¾	136¾	136¾	....
11⅜	6¾	Pac West Oil	5	10¼	10¼	10¼	....
7½	3½	Packard Mot	292	6¾	6⅝	6⅝	+ ⅜
1⅜	½	Panhand P & R	3	1	1	1	— ⅛
12	8	Param Pict	50	9⅝	9⅜	9½	— ⅛
101¾	82	Param Pict 1 pf	15	83¼	81	81	— 2½
14¼	9¼	Param Pict 2 pf	34	11⅝	11¼	11⅜	....
6	2¼	Park Utah	19	4	3¾	3⅞	— ⅛
2½	¾	Parmelee Trans	5	1½	1½	1½	....
7⅛	4⅜	Pathe Film	8	5⅝	5½	5½	....
15	8¼	Patino Min	11	13⅝	13½	13½	— ⅜
1⅜	¾	Peerless Corp	13	1¼	1	1¼	+ ⅛
84¾	57¼	Penney (J C) (2)	4	79½	79	79¼	— ½
6½	2¼	Penn C & C	2	4½	4⅜	4⅜	— ⅛
5½	3	Penn-Dix Cem	16	4¼	4	4⅛	+ ¼
27¾	18	Penn-Dix pf A	6	24¼	23⅝	24¼	+ 1
30⅛	17¼	Penn R R (½g)	43	27¾	27	27⅝	+ ⅜
39⅜	30	Peoples Drug (1¼b)	7	32½	32½	32½	— ¾
43½	17¾	Peoples G L & C	3	40¾	40	40	....
25	9¼	Pere Marq	1	23⅜	23⅜	23⅜	+ ⅝
52	16½	Pere M pr pf	1	46½	46½	46½	— 2½
11⅜	7⅝	Petro Corp (.33g)	18	11	10½	10¾	+ ⅛
15¾	11	Pfeiffer Brew (1.30b)	21	13¾	13½	13⅝	....
26½	12¾	Phelps Dodge (¼g)	43	24⅝	24¼	24⅝	— ⅛
70	38⅛	Phila Co pf (6)	2	74	74	74	+ ½
4⅞	1¾	Phila R C & I	19	2⅜	2⅜	2⅜	+ ⅛
54	35¼	Philip Morris (1)	180	54	51½	53⅞	+ 2⅜
80	53½	Phil Jones pf (7)	30	80	77	80	+ 5¾
34¾	13¾	Phillips Pet (1¼b) XD	78	34¾	34⅛	34⅛	+ ½
9½	3	Phoenix Hos	1	8½	8½	8½	— ⅝
1⅛	⅝	Pierce Pet	2	⅞	⅞	⅞	....
37½	31	Pills Flour (1.60)	2	36⅞	36⅞	36⅞	+ ⅛
17¼	6⅞	Pitt & W Va	10	15¾	15¾	15¾	+ ¾
9	5½	Pitt Scr & B	25	6¾	6⅝	6¾	+ ⅛
55	22½	Pitt Stl pf	20	46	45	46	+ 1
11⅜	6½	Plymouth Oil	8	10⅝	10⅛	10⅝	+ ⅜
11½	6⅛	Poor & Co B	64	10⅛	9	10⅛	+ 1¼
4⅜	1⅝	Porto R-Am T A	4	4½	4⅜	4½	....
16⅝	4⅜	Postal T & C pf	2	8¼	8	8¼	+ ⅛
3⅛	⅝	Pressed Stl Car	22	2⅜	2	2	— ⅛
17	6½	Press Stl Car pf	5	14¼	13¾	13¾	+ ⅛
53¾	42⅜	Procter & Gam (1⅜b)	8	50¾	50	50⅛	— ½
120¾	113	Procter & G pf (5)	4	120	119¾	119⅞	+ ⅜
45⅜	20⅜	Pub Svc N J (2.40)	21	44⅝	43⅞	43⅞	— ⅛
130	85⅛	Pub S N J 7% pf (7)	1	130	130	130	+ ¼
112½	73	Pub S N J 6% pf (6) XD	2	112½	112½	112½	+ ¾
52⅞	29½	Pullman (1½)	55	36¾	35⅞	36½	— ¼
12⅛	5⅞	Pure Oil	240	12⅛	11⅝	11⅞	+ ⅜
99½	34¾	Pure Oil 6% pf	3	99	98	99	....
112	49⅝	Pure Oil pf	3.40	112	110½	111	....
17¾	8¾	Purity Bak (1)	10	16½	16	16⅝	+ ⅜
		R					
8½	4	Radio	378	8⅛	7¾	8	+ ¼
81	35¼	Radio pf B	19	78⅞	77	77¼	+ ¾
62½	50	Radio pf (3½)	7	56¼	56¼	56¼	....
6	1¼	Radio-Keith-O	34	5⅛	4⅞	5	+ ⅛
43⅛	29⅞	Reading Co (2)	1	34¼	34¼	34¼	— ¾
2¾	1	Reis & Co	6	2¼	2⅛	2⅛	— ⅛
15⅛	7	Rem Rand	20	14½	14	14½	+ ¼
23½	21⅛	Rem R pr pf	5	23⅛	23	23⅛	+ ⅛
78	69	Rem R $6 pf	1	78¼	78¼	78¼	+ ¼
4⅜	2	Reo Mot	31	4	3⅞	4	+ ⅛
19⅞	9	Repub Stl	68	18	17⅝	18	+ ½
81½	28⅜	Rep Stl cv pf	5	81¼	80¾	81¼	+ ¼
88	78½	Rep Stl pf A	3	87	86½	87	+ ½
9¾	5½	Revere C & Br	2	9½	9⅛	9½	....
23½	13	Rev C & Br A	1	22	22	22	— 1
108½	75	Rev C & B pf	10	108½	108½	108½	+ 1
26⅜	17½	Reynolds Met (1)	14	24⅝	24½	24⅝	....
27¾	12¼	Reynolds Sp (1)	9	25¾	25⅛	25⅛	— ⅜
57	43⅛	Rey Tob B (3)	16	56¾	56½	56¾	....
18⅝	5¼	Ritter Dent	1	18½	18½	18½	+ ½
30⅜	21⅞	Roan Ant Cop	14	28⅝	28	28⅜	+ ⅛
45½	27½	Royal Dut (1.701g)	3	45½	45½	45½	+ ⅜
5	3⅜	Rutland pf	1	3⅛	3⅛	3⅛	— ¼
		S					
46	32⅛	Safeway Strs (2)	5	34½	34	34½	+ ⅜
114½	109	Safe St 7% pf (7)	30	111	110¼	111	+ ⅝
23⅜	10¼	St Jos Lead (.30g)	12	21	20½	21	+ ⅜
2	¾	St L-San F	1	1	1	1	....
2½	1	St L-San F pf	1	1⅜	1⅜	1⅜	....
52½	22	Schenley Distill	106	52½	50¼	52⅜	+ 2
4	1¾	Schulte Ret	9	3½	3¼	3¼	....
20⅛	8	Schulte Ret pf	30	17¼	16½	17¼	....
70½	55	Scott Paper (1.80)	40	70¼	69⅞	69⅞	+ ⅜
⅞	¼	Seaboard Air	6	½	½	½	— ⅛
35⅞	20¾	Seaboard Oil (1b)	8	31	30	30⅜	....
4⅞	2⅞	Seagrave	2	3	3	3	+ ⅛
61½	31	Sears Roeb (¾g)	46	59⅜	58¼	58¾	— ¼
66¼	40	Second Nat pf (2¼k)	20	65¼	65	65	....
12¼	7⅝	Servel (⅛g)	32	11⅜	11⅛	11⅛	....
24	9	Sharon Stl H	45	24	22¾	24	+ 1½
5⅜	3¼	Sharp & Dohme	30	5⅛	4½	5⅛	+ ⅝
56	41½	Sharp & Doh pf (3½)	11	46⅛	44⅛	45½	+ ⅛
10¼	7¼	Shattuck (F G) (¼)	26	9⅞	9⅛	9⅞	+ ⅛
31⅝	20	Shaeffer Pen (1⅛g)	2	30½	30½	30½	+ ⅛
38	20⅞	Shell T & Tr (1.237g)	1.40	38	37½	37½	— ⅛
11⅞	5⅛	Shell Union	142	11⅞	11⅛	11⅛	+ ⅛
102½	63⅛	Shell Un pf	20	102½	101⅞	102½	+ ⅛
19⅞	8⅞	Silver King Coalit (.40)	8	11⅞	11⅛	11⅛	+ ⅛
18⅞	6	Simmons	36	18	17½	17⅞	+ ⅛
18⅞	4⅞	Simms Pet (⅛g)	4	5⅛	5⅛	5⅛	....
16⅛	6⅛	Skelly Oil	48	16⅛	14⅞	16	+ 1⅛
103	60	Skelly O pf	6	103	99	103	+ 4⅛
68	24	Sloss-S Stl pf	10	62½	62½	62½	— ½
28⅞	15⅛	Snider Pack	12	27⅛	26⅞	26⅞	— ⅛
15⅞	10⅞	Socony-Vacuum (.30g)	70	12⅞	12⅛	12⅞	+ ⅛
28⅞	20	So P R Sug (2)	14	25½	25¼	25⅞	+ ⅛
150	132	So P R S pf (8)	20	140¼	140¼	140¼	+ ⅛
26⅞	10⅞	Sou Cal Ed (1½)	42	25⅛	25⅛	25⅛	— ⅛
21⅞	12⅞	Sou Pac	48	18⅛	17⅞	18¼	+ ⅛
16⅞	5⅞	Sou Ry	24	9⅞	9⅛	9⅛	+ ⅛
20⅞	7	Sou Ry pf	11	13⅛	12⅞	12⅛	— ⅛
28	22⅛	Sou Ry M&O (4)	1	27	27	27	— 1
8	5	Spalding	1	6⅛	6⅛	6⅛	....
94	59⅞	Span Ch pf (3½k)	3.30	93	92⅞	92⅞	+ ¼
7⅞	3⅛	Sparks With	71	6⅞	6⅛	6⅞	+ ⅛
8½	3¼	Spear & Co	10	7⅞	7¼	7⅛	+ ⅛
36¼	22	Spencer-Kell (1.60)	1	3	3	3	....
13½	7¼	Sperry Corp (⅛g)	21	12⅛	12	12	— ⅛
15⅞	8½	Spicer Mfg	7	14⅛	14⅛	14⅞	+ ⅛
47½	33⅛	Spicer pf A (3)	30	44	43⅛	44	....
84	73⅞	Spiegel May Stern (3)	9	78⅛	77	78⅛	+ 2
130	122⅝	Std Bran pf (7)	30	127	126⅛	127	+ ½
6⅞	2½	Std Com Tob	7	5⅞	5⅝	5⅞	+ ⅛
9⅛	1½	Std G & El	25	5	4⅞	5	....
11⅞	1⅞	Std G & E pf	12	7⅛	7	7	....
27½	6	Std G&E $7 p pf	18	17	16⅞	16⅞	— ¼
38⅞	27⅞	Std Oil Cal (1)	19	36⅞	36½	36⅞	+ ⅛
28⅞	23	Std Oil Ind (1)	39	27⅞	27⅛	27⅞	+ ⅛
50⅛	35⅞	Std Oil N J (1a)	33	48⅞	48	48⅞	+ ⅛
27½	12⅛	Starrett (L S) (⅛g)	2	26⅞	26	26	....
67⅛	38⅞	Sterl Prod (3.80)	9	66⅛	65⅞	66⅞	+ ⅛
2⅛	1⅛	Sterl Sec A	1	2	2	2	....
6⅛	3⅛	Sterl Sec pf	12	6⅛	6⅛	6⅛	....
48	36	Sterl-S cv pf (3k)	1	48	48	48	+ 3
18⅛	6⅞	Stewart-War (⅛b) XD	39	17⅞	17⅛	17⅞	— ⅛
12⅛	2½	Stone & Web	352	12⅛	11⅛	12⅛	+ 1⅛
8	2⅛	Studebaker	284	7⅛	6⅞	7⅛	+ ⅛
75½	60⅛	Sun Oil (1a)	3	73	73	73	— ⅛
28⅞	11	Superheater (½)	1	26⅞	26⅞	26⅞	+ ⅛
3	1⅛	Superior Oil	19	2⅞	2⅞	2⅞	....
12⅞	5	Superior Stl	48	12⅛	11	11⅞	+ 1⅛
23	17⅛	Sutherland Pap (.90b)	5	22	21⅞	21⅞	— ⅛
20⅛	14⅞	Swift & Co (1¼b)	18	19⅛	18⅞	18⅞	— ⅛
3⅞	1⅛	Symington A	1	2⅛	2⅛	2⅛	— ⅛
		T					
9⅛	6¼	Telautograph (.60)	10	7⅞	7⅞	7⅞	+ ¼
7⅞	4	Tenn Corp	17	7	6⅞	7	....
23⅞	16½	Texas Corp (1)	95	23⅛	22⅞	22⅞	+ ⅛
36⅞	28⅞	Tex Gulf Sul (2)	27	32	31	32	+ ⅛
9⅞	3⅞	Tex Pac C & O	43	8⅞	8¼	8⅞	— ⅛
12½	8½	Tex Pac L Tr	15	10	9⅞	9⅞	....
38⅞	13⅛	Thatcher (⅛g)	32	38⅞	37⅞	38¼	— ⅛
100	81⅞	The Fair pf (7)	40	100	100	100	....
7¼	2½	Thermoid	2	6⅞	6¼	6⅞	+ ⅛
5	2	Third Ave	2	3	3	3	....
8¼	5½	Thompson (J R) (½)	1	8	8	8	....
24⅞	13⅛	Thompson Prod	21	23⅞	22⅞	23⅛	+ ⅛
3⅛	1⅛	Thompson-Star	22	3	2⅞	3	+ ⅛
23	17	Thomp-Star pf	1	19	19	19	— ⅛
12	7⅞	Tide-Wat As	66	10⅞	10⅛	10⅞	+ ¼
103⅞	84	Tide-Wat As pf (6)	9	100⅞	100⅛	100⅞	+ 1
9⅞	4⅛	Timk-Det Ax	41	9⅛	8⅞	9	+ ⅛
64⅞	28⅞	Timk Roll B (1⅛b)	11	60⅛	59½	60	....
9⅞	4⅞	Transamerica (.30)	46	9⅞	9½	9⅞	+ ⅛
12½	7⅞	Trans & West Air	41	12½	11⅞	12½	+ ⅛
15	5⅛	Transue & Will	14	13⅞	13⅛	13⅞	+ ⅛
7¼	1⅛	Tri-Cont Corp	38	6⅞	6⅛	6⅞	— ⅛
96	69	Tri-Cont pf (6)	1	96	96	96	....
6⅞	3⅞	Truax-Traer	2	4⅞	4⅞	4⅞	+ ⅛
7⅞	3⅛	Truscon Stl	2	7⅛	7	7⅛	+ ⅛
18⅞	13	Twent Cen-Fox F	19	18⅛	17⅞	18⅛	+ ⅛
28⅞	24⅞	Twent C-Fox F pf	10	28⅛	27⅞	28⅛	+ ⅛
5⅞	2½	Twin City R T	13	5	4⅞	5	+ ⅛
39	18	Twin City pf	5.90	39	37½	38	+ ⅛
		U					
4⅞	1⅛	Ulen & Co	45	4⅞	4¼	4⅞	+ ⅛
82½	53¼	Underwood-Ell (2)	1	80¼	80¼	80¼	+ ⅛
50⅞	29	Un Bab & P (2½g)	1	37⅛	36⅞	36⅞	— ⅛
72½	44	Un Carbide (1.60)	32	71	69⅞	70¼	— ⅛
20⅞	4⅞	Un Oil Cal (1)	7	20⅞	20⅛	20⅛	— ⅛
111½	82½	Un Pac (6)	6	95	93½	93⅞	+ ⅛
26½	10¼	Un Tank Car (1.20)	6	22½	22½	22½	— ⅛
10⅞	4¼	Unit Air Lines vtc	31	9⅞	9¼	9½	— ⅛
21⅞	9⅞	Unit Aircr Corp	53	20⅛	19⅞	20	— ⅛
26½	20¼	Unit Bis (1.60)	43	24½	23	24⅛	+ 1⅛
71⅛	46	Unit Carbon (2.40)	1	70⅞	70⅞	70⅞	+ ⅛
20	14¼	Unit-Carr Fast (⅛g)	2	19	18⅞	19	— ⅛
6⅞	1⅛	United Corp	229	6⅛	6	6	— ⅛
44½	20⅞	United Corp pf (3)	27	42½	42⅛	42⅛	....
13⅞	8⅞	Unit Drug	16	10⅛	10	10⅛	....
13⅞	4⅞	Unit Dyewood	2	11⅛	10	10⅛	+ ⅛
7⅛	3¼	Unit El Coal	5	4⅞	4⅛	4⅞	+ ⅛
92⅞	60⅛	Unit Fruit (3)	12	69⅛	68⅛	69⅛	+ ⅛
18⅛	9⅛	United Gas Imp	57	17⅞	17⅛	17⅞	+ ⅛
107⅛	87⅛	United Gas Imp pf (5)	4	107	107	107	....
90	65⅛	U S & For S pf (6)	1	88⅛	88⅛	88⅛	....
20⅞	5	U S Distrib pf	6.80	18⅞	17	17	....
28⅛	11	U S Freight (1)	3	25	24⅞	25	+ ⅛
84⅞	40⅞	U S Gypsum (1¼b)	5	84½	83⅞	84	....
160	143	U S Gypsum pf (7)	2.60	160	160	160	....
9⅞	5	U S Hoff Mach	1	8⅛	8⅛	8⅛	....
49	35⅛	U S Indus Alco (2)	16	46⅞	46⅛	46⅞	+ 1
9⅛	3	U S Leather	2	7⅞	7⅞	7⅞	— ⅛
16⅞	7⅛	U S Lea A	7	13⅞	13⅛	13⅛	....
22	14⅞	U S Pipe (½)	1	19⅞	19⅛	19⅞	....
7¼	3	U S Real & Im	190	7⅛	6⅞	7⅛	....
17⅞	9⅛	U S Rubber	14	14⅛	13⅞	14⅛	+ ⅛
42⅞	24⅞	U S Rub 1 pf	10	37⅞	36⅞	37¼	+ ⅛
124½	92	U S Smelt R (8g)	2½	96½	95⅞	95⅞	+ ⅛
73⅞	62⅞	U S Smelt pf (3½)	6	73	72½	73	....
98⅞	27⅞	U S Steel	169	46⅞	45⅞	46⅞	+ ⅛
113½	73⅞	U S Steel pf (2) XD	30	108½	107½	108½	....
165	149⅞	U S Tob pf (7)	30	160¼	160¼	160¼	....
7½	2⅛	Unit Strs A	3	5⅞	5⅞	5⅞	....
66⅞	35½	Univ Leaf Tob (4)	3	64⅞	65	65	....
154⅞	133¼	Univ Leaf pf (8)	16	154¼	154¼	154¼	+ ⅛
40⅞	29	Univ Pict 1 pf	30	39½	39½	39½	....
2⅛	⅞	Univ Pipe & R	187	1⅝	1⅛	1⅝	+ ⅛
19⅞	9⅞	Univ P & R pf	24.50	13⅞	10½	12½	+ 2½
4¼	1	Util P & Lt A	24	3	2⅞	3	....
		V					
1⅛	½	Vadsco	65	1¼	1	1⅛	....
29	19¼	Vadsco pf	1	29	28⅞	28⅞	— ⅛
32⅞	11¼	Van Raalte (⅛g)	4	31	30⅞	31	....
21⅞	11¼	Vanadium	9	18⅞	18	18⅛	+ ⅛
4⅞	2½	Va-Caro Chem	109	4⅛	4	4⅛	+ ⅛
120½	85	Va-C Chem 7% pf (8k)	1	120½	120½	120½	+ ⅛
31½	17⅛	Va-C Chem 6% pf	93	31⅛	29⅞	31	+ 1⅛
110	72⅛	Va El & P $6 pf (6)	50	109⅛	109⅛	109⅛	....
		W					
3⅞	1⅛	Wabash pf A	1	3⅛	3⅛	3⅛	— ⅛
9½	4⅛	Waldorf Sys (½)	3	8½	8⅛	8½	....
32⅞	26⅛	Walgreen (1.30)	5	29⅛	29⅛	29⅛	....
4⅛	1⅛	Walworth	17	3⅛	3⅛	3⅛	— ⅛
2⅛	1⅛	Ward Bak B	1	1⅞	1⅞	1⅞	+ ⅛
43⅛	28½	Ward Bak pf (2)	3	40	39½	39½	— ⅛
8⅛	2¼	Warner Pict	61	7⅞	7⅛	7½	....
47⅞	14½	Warner Pic pf	1	46	45½	45⅞	— ⅛
1	⅜	Warner-Quin	1	⅞	⅞	⅞	....
6⅛	2½	Warren Bros	5	4	3⅞	3⅞	— ⅛
32	20⅞	Warren Fdy & P (1⅜g)	2	22¼	22	22	— ⅛
90	85	Web Eisen pf	10	85	85	85	....
54½	30½	Wess O & S (2½b)	17	50⅛	49⅞	49⅞	— ⅛
84⅛	72	Wes O & S pf (4)	3	84¼	84	84	....
83	34	W Penn El A (7)	50	82⅞	82½	82½	....
93	39⅞	W Penn El 7% pf (7)	60	93	91½	93	+ 2
85	36	W Penn El 6% pf (6)	60	85	84	85	+ 2¼
120	104½	W Penn P 7% pf (7)	50	118	117⅞	117⅞	— ⅛
114	95	W Penn P 6% pf (6)	70	112½	112	112	....
9⅞	5½	West Mary	1	7⅞	7⅞	7⅞	....
16⅞	7½	West Mary 2 pf	1	15	15	15	— 1
3⅞	1⅛	West Pac	1	1⅞	1⅞	1⅞	— ⅛
7⅞	2⅞	West Pac pf	1	3½	3½	3½	— ⅛
64⅞	20⅞	West Un Tel	112	62½	60⅞	61½	+ ⅛
28⅛	18	Westingh Air (½)	31	26⅞	26	26½	+ ⅛
91⅞	32⅞	West El&M (1g)	73	90⅞	88½	89⅞	+ ⅛
30½	10	Weston El In	23	30½	29⅛	29½	— ⅛
37¼	29	Weston El In A (2)	2.20	37	35½	35½	— 1⅛
25	16⅞	Westvaco Chl (.40)	1	23⅞	23⅞	23⅞	— ⅛
27⅞	14¼	Wheeling Stl	27	27⅞	27	27⅞	+ 1
92½	46½	Wheel Stl pf (1½k)	1	92	92	92	— ⅛
18⅞	6⅞	White Mot	184	16⅞	16	16	— ⅛
24½	12⅞	White Rk M Sp (1.55g)	3	14⅞	14⅞	14⅞	— ⅛
2⅞	1¼	White Sew Mach	2	1⅞	1⅞	1⅞	....
15¼	6	White Sew M pf	2	12	11⅞	11⅞	— 1
2⅞	1	Wilcox O & G	1	2⅛	2⅛	2⅛	....
7⅞	3⅞	Wilson & Co (⅛g)	64	7	6⅞	7	+ ⅛
75	58	Wilson $6 pf (6)	2	72	72	72	+ ⅛
65¼	51	Woolworth (2.40)	38	58½	57⅞	57⅞	....
21½	11¾	Worth P & M	8	20½	19½	20¼	— ⅛
49⅞	5½	Wor P & M pf A	40	47⅞	47⅞	47⅞	+ ⅛
40	20	Wor P & M pf B	1	36	36	36	— 1
82¾	73⅞	Wrigley Jr (3½b)	2	79	79	79	....
		Y					
35	17⅞	Yale & Towne (.60)	3	35	34⅞	35	+ ¼
7	2⅞	Yell Trk & C	66	6⅞	6⅛	6⅛	+ ⅛
40	18	Young S & W (2)	12	39⅞	38⅞	39¼	+ ⅛
28½	13	Youngst Sh & T	19	28	27⅛	28	+ 1⅛
98	38½	Youngst Sh & T pf	5	98	95	97	+ 4
		Z					
10¼	1¼	Zenith Radio	22	9⅞	9⅞	9½	+ ⅛
5⅞	2⅞	Zonite Prod	113	5⅞	5⅛	5⅞	+ ⅛

XD—Ex dividend. EX—First sale since ex dividend date or dates. XR—Ex rights. (a) Plus extras. (b) Including extras. (e) Paid last year. (f) Payable in stock. (g) Declared or paid so far this year. (h) Cash or stock. (k) Accumulated dividend paid this year.

Dow-Jones Averages

By the United Press.

New York, Oct. 31.—Dow-Jones averages:

Stocks—	Open.	High.	Low.	Close.	Net ch.
30 industrials	139.41	140.52	138.88	139.74	+0.39
20 rails	34.56	34.90	34.41	34.61	+0.17
20 utilities	27.60	28.00	27.46	27.71	+0.11

Transactions in stocks used in the averages:

Industrials	249,000
Rails	36,100
Utilities	139,900

Commodities Range

	Yesterday.	Prev. day.	Week ago.	Month ago.	Year ago.
Wheat (Dec.)	98⅛	97⅛	1.00⅞	99⅞	95½
Cotton, N. Y. (Dec.)	11.04	10.97	10.98	10.46	12.13
Corn, Chicago (Dec.)	58¾	58¼	60½	83½	76⅛
Oats, Chicago (Dec.)	27	26⅛	26⅞	28¼	50
Cattle, ch. steers, Balto.	9.25	9.25	8.60	8.25	6.50
Hogs, choice, Balto.	10.60	10.20	10.65	12.40	5.25
Lambs, choice, Balto.	10.00	9.75	9.60	10.15	7.00
Eggs, special, N. Y.	41	40	48½	31½	36½
Butter, creamery, N. Y.	29½	29	28	28	25¾
Flour, New York	8.05	8.15	8.35	8.46	7.05
Coffee, New York	8½	8½	8⅛	8⅞	11⅛
Raw sugar, New York	3.60	3.60	3.60	3.60	2.85
Steel, bar, Pittsburgh	1.85	1.85	1.85	1.80	1.80
Rubber, New York	13.37	13.50	13.02	11.81	13.09
Pig iron, foundry	19.50	19.50	19.50	19.50	17.50
Tin	51.62	50.75	51.50	48.87	51.30
Copper, electrolytic	9.25	9.25	9.25	9.00	9.00
Bar gold, London ($)	34.77	34.75	34.75	34.76	35.00
Bar silver, New York	65⅝	65⅝	65⅝	65⅝	52⅝
Zinc, East St. Louis	4.85	4.85	4.85	4.75	3.85
Lead, pig, New York	4.50	4.50	4.50	4.50	3.70

New York Curb Stocks

By the Associated Press.

Total stock sales yesterday, 375,000 shares; year ago, 109,150 shares; total bond sales yesterday, $3,700,000; year ago, $2,742,000.

Sales in hundreds.		High	Low	Close
	A			
1	†Aero Sup Mfg B	1⅞	1⅞	1⅞
1	Ainsworth (1⅛g)	43⅞	43⅞	43⅞
2	Agfa Ansco	6	6	6
1	Alliance Invest	1½	1½	1½
1	Allied Mills (⅛g)	17⅛	17⅛	17⅛
8.50	Alum Co Am	79	77⅞	78½
1	Alum Co pf (1½)	105½	105½	105½
2	Alum Goods (½b)	16⅛	16	16
1	Alum Ltd	46	46	46
1	Alum Ltd pf	82	82	82
4	†Am Beverage	4⅛	4⅞	4⅞
.25	†Am Cit P&LA (3h)	45½	45½	45½
20	†Am Cit P&LB	5⅞	5⅛	5⅛
28	Am Cyan B (.40g)	26⅞	25⅞	26
.25	Am Fork & H (.80b)	20	20	20
10	Am Founders	⅞	⅞	⅞
.50	Am Found B pf	38	38	38
41	Am Gas&El (1.40)	39⅞	39¼	39⅛
.50	Am G&E pf (6)	108⅞	108⅞	108⅞
3	Am Laun Mch (.40)	23	23	23
16	Am Light&T (1.20)	15	14⅞	14⅞
1	Am Lgt&Tr pf (1½)	24⅛	24⅛	24⅛
6	†Am Maracaibo	⅞	⅞	⅞
1.25	Am Meter	16⅞	16	16⅞
19	Am Sup Power	2¼	2⅛	2¼
6	Am Sup P pf	32¼	31⅞	32
1	†Ang Wupp (.30b)	4⅞	4⅞	4⅞
2	†Arctur Rad Tube	¾	¾	¾
3	Ark Nat Gas	2	2	2
11	Ark Nat Gas A	2	1⅞	1⅞
2	†Art Met Wks (.40)	11	11	11
1	†As G&EL A	1⅛	1	1⅛
43	As G&EL war	1-32	1-64	1-64
3	As G&E pf	5⅞	5⅞	5⅞
2.50	As Invest (.80)	31	30¼	31
10	Atl Cst Fish	8⅞	8⅞	8⅞
29	Atlas Corp (.30g)	12⅞	12⅛	12⅞
1	Atlas Corp pf A (3)	51⅞	51⅞	51⅞
5	Atlas Corp war	3½	3½	3½
3	†Auto V Mach (⅛b)	11⅞	11¼	11¼
	B			
8	†Bellanca Airc	2⅞	2¾	2⅞
7	Bliss E W	13⅞	13	13⅛
6	†Blue Ridge	2⅛	2⅛	2⅛
1	†Blue Rid cv pf (3h)	43⅞	43⅞	43⅞
1	†Blumenthal (S)	12	12	12
11	Bower R Bear (1)	33⅛	32⅞	33
3	†Bridgpt Mach	10⅛	10⅛	10⅛
.25	Brown Co pf	6⅛	6⅛	6⅛
6	†Brown F Dist	8⅛	8	8
2	Buf N&EP pf (1.60)	23½	23⅞	23½
.50	Bunk Hill & S (½g)	47⅞	47⅞	47⅞
4	Butler Bros	7⅞	7⅞	7⅞
	C			
1	Cab & Wire B	⅛	⅛	⅛
21	Can Ind Alc A	9⅞	8⅞	9⅞
1	Can Ind Alc B	8	8	8
3	Can Marc Wire	1⅞	1⅞	1⅞
2	Carib Syn	2⅞	2⅞	2⅞
7	Carrier Corp	9⅞	9⅞	9⅞
9	†Catalin Am	9⅛	9⅛	9⅛
.50	Celanese 1st pf (7)	107	107	107
.20	Celluloid 1 pf	81	80	80
.25	Cen P&Lpf (1.31¼k)	39⅞	39⅞	39⅞
20	Cen St El	1⅛	1⅛	1⅛
3.50	Cen St E 6 pf	13	12⅞	13
.25	Cen St E 7 pf	23¼	23¼	23¼
1.25	Cen St E cv pf n	13	13	13
6	†Centrif Pi (.40)	5⅞	5⅞	5⅞
.10	Childs pf	23¼	23¼	23¼
415	Cities Service	2⅜	2⅛	2¼
.15	Cit Serv pf	26⅞	26½	26⅞
3	Claude Neon Lts	⅞	⅞	⅞
1	Cleve El Ill (2)	43	43	43
16	†Cleve Tract	14	13½	13½
3	Club Al Uten	1⅛	1⅛	1⅛
3	†Colon Oil	1⅞	1⅞	1⅞
11	Colts Pat F (1¼)	38	38	38
2	Colum G&E pf (5)	94⅞	94⅛	94⅛
3	Colum O & G vtc	⅞	⅞	⅞
.10	Columbia Pict (1a)	61⅞	61⅞	61⅞
14	Comwith Edis (4)	97	96⅞	96⅞
22	Comwith & So war	⅛	⅛	⅛
1	Comm Pw & Lt 1 pf	15⅛	15⅛	15⅛
14	†Como Mines	1⅞	1⅞	1⅞
3	†Compo Sh M (½)	12	11⅞	11⅞
28	†Cons Airc	15⅛	14⅞	15⅛
37	Cons Cop Min	4⅞	4⅞	4⅞
4	†Cons G&EBal (3.60)	85	85	85
.50	Cont G&E p pf (7)	83	83	83
8	†Cooper-Bess	8	7⅞	8
14	Cord Corp	4⅛	4⅛	4⅛
14	†Corroon & Rey	4⅛	4⅛	4⅛
19	Crane Co	20⅛	19⅞	20
.25	Crane Co pf (3k)	116	116	116
12	Creole Pet	21	20⅞	20⅞
6	†Crocker Wh	9⅛	8⅞	8⅞
24	†Croft Brewing	⅞	⅞	⅞
3	†Crown C Pet	1⅞	1⅞	1⅞
1	†Cusi Mex	1⅛	1⅛	1⅛
	D			
1	†Dan Reeves (½)	7	7	7
1	Darby Pet (⅛g)	5⅛	5¼	5¼
1	Detroit Gr Ir (.10g)	9⅞	9⅞	9⅞
4	Dictograph	8	7⅞	8
12	†Distilled Liquors	11⅛	11	11
209	Dist Corp Seagr	33	31⅞	33
8	†Doehler D Cast	25⅞	25	25½
2	Dow Chem (2)	102½	102¼	102½
36	Duval Tex	11⅛	10⅞	11⅛
	E			
1	Eagle Pich Lead	7⅞	7⅞	7⅞
1	East Gas & F	3⅛	3⅛	3⅛
1.25	East G & F 6 pf (6)	38⅞	36⅞	38⅞
.25	East G&Fpr pf (4½)	54	54	54
.30	East Sta A pf	17⅛	17⅛	17⅛
2	†Eisler Elec	1⅞	1⅞	1⅞
3	Edison Bros Strs (1)	39	39	39
221	El Bond & Sh	16⅞	16	16⅞
11	El Bo&Sh pf (6)	70⅞	70	70⅞
3	El Bo&Sh 5 pf (5)	61⅞	61	61⅞
1	El Pow As	6⅛	6⅛	6⅛
1	El Pow As A	6	6	6
.50	Elec Shovel pf	6⅞	6⅞	6⅞
.50	†Elect Sh pf (3h)	89	87	89
.50	Emp G & F 6 pf (6)	27½	27⅛	27½
2	Empire Pow (1¼k)	19⅞	19⅞	19⅞
1	†Equity Corp	1⅛	1⅛	1⅛
.50	Eureka Pipe (4)	37	37	37
9	†Ex-cello A & T	16½	16⅛	16½
	F			
1	†Fairchild Av	6⅞	6⅞	6⅞
2.50	Fajardo Sug (3g)	146½	143¼	146½
2	Falstaff Brew	3⅛	3½	3½
8	†Fanny Far (½)	11⅞	11⅛	11⅞
2	Fansteel Met	9⅛	9⅛	9⅛
3	†Ferro Enam (.80)	27⅞	27⅞	27⅞
45	†Fidelio Brew	⅞	⅞	⅞
1	Fisk Rub	6⅛	6	6⅛
.25	Fisk Rub pf (6)	52½	52½	52½
2	Flintkote A (⅞g)	30⅛	29⅞	30⅛
2.50	Fla P&L 7 pf	59½	57	59½
16	Ford M Can A (½g)	29⅞	26½	29
6	Ford M Ltd (.177g)	8⅞	8⅞	8⅞
	G			
9	Gen Alloys	2½	2½	2½
2	Gen Invest	⅞	⅞	⅞
.10	Gen Pub S pf	62⅞	62⅞	62⅞
6	Gen Rayon A	1⅛	1⅛	1⅛
.25	Gen T&R A pf (6)	97	97	97
.25	Georg Pow pf (6)	83⅞	83⅛	83⅞
6	Glen Alden (2b)	18⅞	18⅞	18⅞
1	†Globe Und (⅛g)	11	11	11
2	Goldfield Con	⅛	⅛	⅛
.50	†Gorh Inc pf	19⅞	19⅞	19⅞
2	Gorham Inc A	2⅞	2⅞	2⅞
5	Gorh Mfg vtc (1g)	17⅞	17⅞	17⅞
2	†Grand Rap V (½)	10⅛	10⅛	10⅛
1	Gray Tel P S (2g)	18	17⅞	18
1.10	Gt Atl&P nv (7b)	132	128⅛	132
.20	Gt A&P 1st pf (7)	128	128	128
7	Greenf T & D	8⅞	8⅛	8⅞
11	Gulf Oil Pa	64	63½	63½
	H			
3	Hall Lamp (.10g)	6	5⅞	6
2	Hand Ppr pf (.285g)	7¼	7¼	7¼
1	†Harvard Br	2⅞	2⅞	2⅞
14	†Hecla Min (.40)	10½	10	10½
83	†Hir Walker	30⅞	29¼	30⅞
2	Hollinger Gold (.85b)	13¼	13¼	13¼
.50	†Holly Sug	85	85	85
.50	Horn & Hard (1.60)	30	30	30
.30	Horn & Hard pf (7)	105	105	105
16	†Hud B M&S (⅛g)	18⅛	17⅞	18
1	Huylers Del	1⅞	1⅞	1⅞
6	Humble Oil (1)	60¼	59⅞	59⅞
2	Huy D pf stpd (4)	33½	33	33½
.50	Hygrade Sylv (2)	36½	36½	36½
	I			
5	Ill P&L $6 pf	34⅞	34	34
3.25	Illum Shrs A (2)	52⅞	52	52⅞
25	Imp Oil Can (⅛b)	21⅛	20⅞	20⅞
1.50	Ins Co N Am (2½b)	70½	70	70
2.50	Int Hyd-El pf	10	9⅞	9⅞
4	†Int Mining (.45g)	11⅛	11	11
8	Int Mining war	3⅛	3	3
29	Internat Pet (2b)	36⅞	36⅞	36⅞
1	†Inter S Raz B	1⅛	1⅛	1⅛
3	Inter Util B	⅞	⅞	⅞
1	†Inters Hos (2) XD	29	29	29
.20	Inters Pw Del pf	18⅞	18⅞	18⅞
.30	Iron Firem vtc (1)	25½	25½	25½
2	†Irving Air Ch (.70b)	14⅞	14⅞	14⅞
	J			
.25	J CP&L 5½pf (5½)	70	70	70
.10	Jer CenP&L6pf (6)	76	76	76
.30	Jer Cen P&L7pf (7)	87⅞	87½	87⅞
1	†Jonas & Naum	1⅞	1⅞	1⅞
	K			
3	†Kingsb Brew	1	⅞	⅞
1	Kirby Pet (.20g)	2⅞	2⅞	2⅞
.50	†Koppers G&Cpf (6)	98	98	98
1	†Krueger Brew	11⅞	11⅞	11⅞
	L			
5	Lake Shore M (3½b)	46⅞	46⅞	46½
2	Lakey Fdy & M	2⅞	2⅞	2⅞
4	†Lefcourt Real	1⅞	1⅞	1⅞
1	†Lefc Real pf (2½k)	20½	20½	20½
14	Lehigh C&N (.30)	5⅞	5⅞	5⅞
8	†Leonard Oil	⅞	⅞	⅞
2	†Lerner Strs (2)	67⅛	67⅛	67⅛
11	Lockheed Airc	6⅞	6⅞	6⅞
3	Lone Star Gas (.30g)	10⅞	10⅛	10⅞
9	Long Is Lt	5	4⅞	4⅞
.40	Long Is L pf (7)	86	84	86
.75	Long Is L pf B (6)	73½	73	73
36	†Louis L & E	9	8⅞	9
	M			
1	†McCord Rad B	7	[illegible]	7
5.50	McWill Dreds (2½b)	53	51⅞	52½
2	†Mangel Strs	9⅞	9½	9⅞
.30	†Mangel pf	64½	63	64½
1	Mapes Cons (2)	23½	23½	23½
1	Maryland Cas	2½	2½	2½
.30	Masonite Corp (⅛g)	62½	62½	62½
1	Mass Util Asso	1⅞	1⅞	1⅞
1	Massey Harris	4⅞	4⅞	4⅞
8	Mercant Strs	26⅞	25⅞	26¼
1	†Merritt-C & S	2⅞	2⅞	2⅞
1	†Michigan G & O	2⅞	2⅞	2⅞
3	Michigan Sug pf	5⅞	5⅞	5⅞
.50	†MidRoy cvpf (1¼k)	7½	7½	7½
11	Mid West Util	⅞	⅞	⅞
1	Mid West Ut pf	2⅞	2⅞	2⅞
2.25	Midvale	40	38	40
1	†Mock J Voeh (⅛g)	18	18	18
1.75	Mohawk-Hud 1pf (4)	80	79	79
.25	Mohawk-Hud 2d pf	39	39	39
9	†Molybdenum	11⅛	11	11
2	Montg Wrd A (7)	141⅞	141	141
1	Montr LH&P (⅞)	32⅞	32⅞	32⅞
.25	†Mood In ptpf (3) XD	40	40	40
2	Mount Prod (.60)	5	5	5
.25	Murphy Co pf (8)	112	112	112
	N			
35	†Nat Bellas Hess	2	1⅞	1⅞
9	Nat Bond&Sh (1¼b)	41⅞	41	41
1	Nat Fuel G (1)	18⅛	18⅛	18⅛
10	Nat Leather	1	1	1
1.50	Nat P&L pf (6)	74	73	73
5	†Nat Rub Mch	5⅛	5	5¼
8	Nat Sug Ref (2)	25⅞	24	24
2	Nat Trans (.40g)	9⅞	9½	9⅞
.25	Neisner Bro pf (7)	110	110	110
1	N Bradford (.20)	2⅞	2⅞	2⅞
1.50	N J Zinc (2)	70⅞	70⅞	70⅞
17	†Newmont Min (1g)	60⅞	59⅞	60¼
.50	NY P&L 7 pf (7)	99⅛	99⅛	99⅛
1	N Y Steam	16	16	16
.75	N Y Tel pf (6½)	118½	118	118½
101	Niag Hud Pow	9⅛	9⅛	9⅛
2	Niag Hud A war	⅜	⅜	⅜
4	Niag Sh Md B	8⅛	8⅛	8⅛
2	Niles-Bem-P	26½	26½	26⅞
1	†Nipissing M (⅛g)	2	2	2
6	†Noma Elec	4	3⅞	3⅞
180	N Am L & Pw	3⅞	2⅞	3⅞
8	N Am L&P pf	37⅞	37⅛	37⅞
1	†N Am Ut Sec	2⅛	2⅛	2⅛
87	Nor St P A	21⅞	20½	21⅞
11	†No West Eng	17⅞	16½	17⅛
7	†Novadel-Ag (2)	38	37⅛	37⅛
	O			
1	Ohio Oil pf (6)	105¼	105¼	105¼
1	Ohio Pow pf (6)	110½	110½	110½
.10	Ohio P S pf A (7)	99⅞	99⅞	99⅞
1	Outbrd Mot A	9½	9½	9½
1	Outbrd Mot B	1⅛	1⅛	1⅛
5	†Overseas Sec	4⅛	4	4⅛
	P			
1	†Pac Eastern	3⅞	3⅞	3⅞
1	Pac G&E 1 pf (1½)	29	29	29
1	Pac Light pf (6)	105	104⅞	104⅞
1	Pac P S pf (.40k)	17⅞	17⅞	17⅞
3.50	†Pac Tin spec (2g)	41⅛	39⅞	41⅛
3	†Pan-Am Air (1g)	39⅞	39	39
23	†Pantepec Oil	3⅛	3	3⅛
1	Parke Davis (2.10b)	44⅛	44⅛	44⅛
8	Park R-Pr (3s)	65	63⅞	64
1	†Pender Gr A (3½)	37⅞	37⅞	37⅞
.30	Penn Tel pf (7)	106⅞	106⅞	106⅞
34	Pennroad	3	2⅞	3
1	Pa G & El A (1½)	18	18	18
1.50	Perfect Circle (2)	42	41½	42
1	Phila Co (.60)	9½	9½	9½
15	†Phoenix Sec	3⅛	3	3⅛
1	Pie Bak vtc (.85g)	10½	10½	10½
3	Pines Winterfront	4⅛	3⅞	4
2	†Pioneer Gold (.80)	9⅛	9⅛	9⅛
3	Pitney-Bowes (⅛b)	6⅛	6	6⅛
5	†Pitts Forg	6½	6¼	6½
.50	Pitts L E (2½)	65	65	65
2	Pitts Pl Gl (2)	91⅞	91½	91⅞
23	†Potrero Sugar	3⅛	3	3⅛
2	†Pratt & Lam (1)	28⅞	28⅞	28⅞
38	Premier Gld (.13b)	1⅞	1⅞	1⅞
3	Prod Roy	⅞	⅞	⅞
1	†Propper McCall	⅞	⅞	⅞
17	†Pruden Inv	8⅞	8⅞	8⅞
.20	P S Ind $7 pr pf	30	30	30
2	Pug Sd P 5 pf	38¼	38	38
2	Pub Ut Sec p pf	⅞	⅞	⅞
	Q			
.20	Quaker Oats (6b)	137	137	137
	R			
.50	Rwy & Lgt Sec	17¼	17¼	17¼
2	†Reiter-Foat	⅞	⅞	⅞
1	†Reliable Strs	10½	10½	10½
5	Reynolds Inv	1⅛	1⅛	1⅛
1	†Roosevelt Fd	1⅛	1⅛	1⅛
2	†Root Pet	2⅞	2⅞	2⅞
3	†Royal Type	39⅞	39⅞	39⅞
.50	Ruberoid (1)	75½	75½	75½
2	Ryan Cons	1	1	1
22	St Regis Pap	2⅞	2⅞	2⅞
2	Salt Cr Prod (.80)	7	6⅞	7
3	Seo Corp Gen	2⅞	2⅞	2⅞
9	Segal Lock	1⅞	1⅞	1⅞
1	†Selected Indus	2⅛	2⅛	2⅛
1.50	†SelInd alctf (3½)	80	80	80
3	†Sel Ind pr pf (3½)	80	79½	79½
2	†Seton Leather	7	6⅞	6⅞
2	†Shaw W&P (½)	18⅞	18⅞	18⅞
1	†Shenandoah	1⅛	1⅛	1⅛
1	†Shenandoah pf	25⅛	25⅛	25⅛
3	Sherwin-Wms (4)	121⅛	121⅛	121⅛
.10	Singer Mfg (13½b)	294⅞	294⅞	294⅞
11	†Smith A O	47	46	46
1	Smith Corona vtc	22⅛	22⅛	22⅛
18	†Sonotone	2⅛	2⅛	2⅛
6	So Am G&Pl (.30g)	4⅛	4⅛	4⅛
6	So Penn Oil (1.40)	28	27⅞	28
.25	So Cal Ed pf (1⅛)	28	28	28
2	So C Ed B pf (1½)	28	28	28
1	So C Ed C pf (1⅛)	26⅛	26⅛	26⅛
1	†So Nat Gas	⅞	⅞	⅞
3	†Span & Gen	⅞	⅞	⅞
1	†Stahl Meyer	3⅛	3⅛	3⅛
1	†Stand Brew	⅞	⅞	⅞
2	†Stand Dredg cv pf	17	17	17
8	St Oil Ky (1¼b)	21⅛	21	21⅛
1	†St Oil Neb	11⅛	11⅛	11⅛
6	†St Oil Ohio	18⅛	18⅛	18⅛
2	St Pow & L	1⅞	1⅞	1⅞
2	St Pow & L B	1⅛	1⅛	1⅛
5	†Stand Sil-Lead	⅞	⅞	⅞
1	†Starrett pf	1⅞	1⅞	1⅞
2	Stetson (JB)	16½	16½	16½
1	Sullivan Mach	12	12	12
20	†Sunray Oil	2⅛	2	2⅛
18	†Sunshine M (1.60)	17⅞	16⅞	17⅞
2	†Swift Int (2)	31⅞	31	31
.50	†Swiss-Am El pf	44	44	44
2	Swiss Oil Corp (.20g)	2½	2⅛	2½
	T			
9	Taggart	3	2⅞	2⅞
6	Tampa El (2.24)	38	37½	37½
5	†Tastyeast A	2⅞	2⅞	2⅞
3	Technicolor	20	19⅞	20
121	†Teck-Hugh G (.40g)	4⅛	4	4
43	†Tex Gulf Prod	3	2⅞	3
.10	Tex P & L pf (7)	98⅛	98⅛	98⅛
2	†Texon Oil (.60)	6⅞	6⅞	6⅞
2	Tob P Exp XD (10g)	2⅛	2⅛	2⅛
.50	Toledo Edis 6 pf (6)	101⅞	101⅞	101⅞
3	†Trans-Lux (.20s)	3⅞	3⅞	3⅞
2	Tubize Chat	6⅞	6⅞	6⅞
1	†Tung-Sol Lamp	10⅞	10⅞	10⅞
3	†Tung Sol L pf (3)	46	45⅞	46
	U			
1	Un Gas Can (.10g)	7⅞	7⅞	7⅞
14	Unit Corp war	1⅛	1⅛	1⅛
3	†Unit Dry Docks	⅞	⅞	⅞
32	Unit Founders	1⅛	1	1⅛
19	United Gas	3⅞	3⅞	3⅞
1	Unit Gas war	⅞	⅞	⅞
11	Unit Gas pf	81⅞	80	80⅞
10	Un Lt & Pow A	2⅞	2⅞	2⅞
5	Un Lt & Pow B	4⅛	4⅛	4⅛
19	Un Lt & P cv pf	19⅞	18⅞	19⅞
1.75	Unit Shoe M (4½b)	85⅞	85	85⅞
8	U S Elec Pow	⅞	⅞	⅞
15	U S Foil B (.60)	18⅞	17⅞	18⅞
1	†U S Lines pf	2⅞	2⅞	2⅞
1	Unit Stores vtc	⅞	⅞	⅞
16	†Unit Wall Paper	2⅞	2⅞	2⅞
.50	Univ Prod (.80g)	24½	24⅞	24½
2.75	Utah P&L pf (1¼k)	45⅛	44⅛	45⅛
8	†Utility Equities	4⅛	4⅛	4⅛
2	Unit Equit pf (3½k)	74⅛	73⅞	73⅞
1	Util Power & Lt	1	1	1
	V			
33	†Venezuel Pet	2⅛	2	2
	W			
1	Waco Airc	4⅞	4⅞	4⅞
1	Walgreen war	⅛	⅛	⅛
22	†Wayne Pump	18⅛	18⅛	18⅛
50	†Wenden Cop	⅞	⅞	⅞
4	†West Va C & C	5⅛	5⅛	5⅛
1	West Auto Sup A (3)	50⅞	50	50
.25	West Cartr pf (6)	100⅛	100⅛	100⅛
1	†Wil-Low Caf	⅞	⅞	⅞
3	Woolwth Ltd (.739g)	26⅞	26⅞	26⅞
36	Wright Harg (.60b)	7	6⅞	6⅞
	Y			
18	†Yukon Gold	1½	1⅛	1⅛

A. & P. Stores Gains 5 Points on Curb

By the Associated Press.

New York, Oct. 31.—Many leading curb issues again moved higher today despite generally erratic trends. Alcohols were notably firm throughout the session, while utilities were a trifle irregular. Transfers approximated 375,000 shares compared with 506,000 yesterday.

Great Atlantic & Pacific rose nearly 5 points, to 132. Advances of large fractions to about a point were recorded by Aluminum Co. of America at 78½, Bunker Hill & Sullivan at 47⅞, Distillers Corporation-Seagrams at 33, Hiram Walker at 30⅝, Newmont Mining at 60¼ and Pittsburgh Plate Glass at 91¾.

Issues yielding slightly included American Gas & Electric, Electric Bond & Share, Sunshine Mining and International Petroleum.

New York Curb Bond Transactions

(By the Associated Press.)

Sales		High	Low	Last
10	Ala Pow 4½ '67	83½	83½	83½
16	Am G&E 5 2028	106⅞	106	106⅞
30	Am P&L 6 2016	95⅞	95⅞	95⅞
15	Appal El Pw 5 '56	105⅞	105⅞	105⅞
52	As Elec 4½ '53	59	58	58⅞
32	As G&E 5 '50	36⅞	35⅞	36⅞
27	As G&E 5 '68	36½	35⅞	36
35	As G&E 4½ '49 C	33⅞	32⅞	33
1	As Tel Ut 5½ '44	29¼	29¼	29¼
13	As T&T 5½ '55 A	75½	74½	74⅞
	B			
25	Baldwin Loc 6 '38xw	57½	56½	56½
	C			
17	Caro P&L 5 '56	98	97⅞	97⅞
15	Cen Ill PS 4½ '67F	92½	92¼	92½
19	Cen P&L 5 '56	79⅞	79	79⅞
69	Cen St El 5½ '54	64⅞	63½	63½
38	Cen St El 5 '48	62	61½	61½
275	Cities Ser 5 '50	64⅞	63⅞	64⅞
53	Cit S P&L 5½ '49	61	60	61
117	Cit S Pow 5½ '52	61	59⅞	60⅞
18	Comwl Ed 4 '81 F	105	104⅞	104⅞
5	Comwl Sub5½ '48A	104⅛	104⅛	104⅛
1	Conn Riv P 5 '52	105½	105½	105½
1	†Con GEL Ba 4 '81	108	108	108
13	Con Gas Ut 6 '43	84⅛	84	84
77	Cont G&E 5 '58 A	83⅛	82⅞	82⅞
	D			
21	Det C Gas 5 '50 B	100⅞	100¼	100⅞
	E			
69	Elec P&L 5 2030	74⅛	72⅞	74⅛
97	Emp O & R 5½ '42	73⅞	69⅞	73
	F			
12	Fla P&L 5 '54	90⅞	90¼	90⅞
	G			
34	Gatin P 5 '56	83⅞	82½	83⅞
5	Gen Pub Ut 5½ '56	75	74½	75
10	Gen W Wk 5 '43 A	78⅞	77¼	78⅞
43	Geo Pow 5 '67	97½	97¼	97½
77	Glen Ald Coal 4 '65	92⅞	92⅞	92⅞
4	Gulf St Ut 5 '56 A	104⅞	104⅞	104⅞
	I			
15	Ill Pow & L 5 '56C	89½	89	89½
7	Ill Pow&L 6 '53	98	97½	97½
1	Indnapls Gas 5 '52	93⅞	93⅞	93⅞
1	Ind P&L 5 '57 A	104⅞	104⅞	104⅞
4	Inters Pow 6 '52	68	67⅞	68
10	Inters Pow 5 '57	80	79½	79⅞
	J			
16	JerCen P&L4½ '61C	103⅛	103⅛	103⅛
	K			
10	Ky Util 5 '69 I	92½	92¼	92½
	L			
29	Lehigh PS 6 2026 A	106⅞	106½	106⅞
5	Lou P&L 5 '57	103¼	103	103
	M			
43	Mass Gas 5 '55	89	88¼	89
6	Miss P&L Co 5 '57	89	88½	89
8	Monons WP 5½ '53	105	105	105
	N			
14	Nat P&L 5 2030 B	84⅞	84⅞	84⅞
21	Nevada Cal E 5 '56	84⅞	84	84⅞
20	N Eng G&E 5 '50	70⅞	69	69⅞
12	N Eng G&E 5 '47	70⅞	70	70
25	N Eng Pow 5½ '54	87⅛	86⅛	86½
10	NY Pow&Lt 4½ '67	105⅛	105	105
1	NY St E&G 4½ '80	103	103	103
5	Nor AmL&P 5½ '56	88⅞	88½	88½
13	Nor State P 4½ '61	105	104⅞	104⅞
	O			
28	Ohio Edis 5 '60	106⅛	106	106⅛
4	Okla G&E 5 '50	105½	105	105½
	P			
8	Pac P&L 5 '55	81⅞	81½	81⅞
32	Pen C P&L 4½ '77	99⅞	99	99⅞
5	Peo Gas L&C 6 '57C	103⅞	103¼	103¼
11	Pub S N Ill 4½ '81F	100	99⅞	100
36	Pug Sd P&L 5½ '49	94⅞	93⅞	93⅞
8	Pug SdP&L4½ '50D	76½	75⅞	76
	S			
1	Seattle Lt 5 '49	60	60	60
3	Shaw W&P4½ '67A	98⅞	98½	98⅞
73	S E P&L 6 2025 A	101⅞	100⅞	101⅞
4	So Ind Ry 4 '51	52½	52¼	52¼
32	Stand G&E 6 '51	52	50½	51½
70	Stand P&L 6 '57	51⅞	50⅞	51
	T			
18	Tex El S 5 '60	99	98⅞	98⅞
2	Tex P&L 5 '56	104⅞	104⅞	104⅞
5	Toledo Ed 5 '62	107	107	107
38	Twin CRT 5½ '52A	71¼	69⅞	70⅞
	U			
18	Un L&P 6 '75	61⅞	61	61
49	Un L&Ry 5½ '52	78	77¼	77¼
1	West NewspUn 6 '44	34⅞	34⅞	34⅞
20	West Pa 5 2030	97⅞	97½	97⅞
9	West Tex Ut 5 '57A	81	80	81
	FOREIGN BONDS.			
1	Bu AirePr7½ '47stp	65	65	65
2	Europ Mg 7 '67-C	41½	41½	41½
5	Ger C Mun 7 '47	28¼	28¼	28¼
2	Ger C Mun 6 '47	28½	28½	28½
2	Ruhr Gas 6½ '53 A	35	34⅞	34⅞
1	Russ 6½ N C '19	1⅛	1⅛	1⅛

†Officially listed on application by the corporation.

Other securities are admitted to dealing as "unlisted," on application of a regular member and approval by the listing committee and the Board of Governors.

XD—Ex dividend. EX—First sale since ex dividend date or dates. XR—Ex rights. (a) Plus extra or extras. (b) Including extra or extras. (d) Payable in scrip. (e) Paid last year. (f) Payable in stock. (g) Declared or paid so far this year. (h) Cash or stock. (k) Accumulated dividend paid this year. (m) Also extra cash or stock dividend paid since January 1. (ur) Under rule. (ww) With warrants. (xw) Without warrants.

Chicago Stocks.

(Furnished by W. B. Hibbs & Co.)

	Bid.	Asked.
Yellow Taxi	11⅞	12⅛
Thompson	8	8⅞
Wahl	3⅛	4
Butler Brothers	7⅞	8
National Leather	1	1⅛
Swift	18⅞	19⅛
Swift International	30⅞	31⅛
Libby, McNeil & Libby	8⅞	9⅛
Midwest Oil	⅛	¼
City Con com	⅛	¼
City Con pf	2½	4
Edison	96⅜	97
Public Service $100 par	52	54
Public Service no par	53	54
Quaker com	135	136⅞
Quaker pf	143⅛	145
Bendix	21⅞	22⅛
Borg Warner	60	60⅞
Illinois Brick	6	6½
Great Lakes Dock & Dredge	27⅛	27⅞
Conso com	⅛	¼
Conso pf	1	3
Electric Household	18⅛	19⅛
McCord	29	29⅞

Baltimore Securities.

Baltimore, Oct. 31.—Closing prices

Stocks.

Arundel Corporation	22⅛
Baltimore Transit vt.	⅛
Baltimore Transit pfd.	3
Black & Decker	19⅞
Black & Decker pfd.	33
Ches. & Pot. Tel. pfd.	119
Cons. Gas El. Lt.	85
Davison Chemical Co.	[illegible]
Eastern Sugar Associates	17⅛
Fidelity & Deposit	87
Houston Oil pfd. n. vt.	9⅞
Mt. Vernon Woodberry M. pfd.	50⅛
U. S. Fidelity & Guaranty	10⅞

Bonds.

Baltimore City 4s '51 (N)	112¼
Baltimore Transit 4s	14¼
Baltimore Transit 5s A	15⅛

Foreign Exchange.

By the Associated Press.

Further weakness in the silver currencies was again the principal feature of world exchange dealings, while most European currencies were narrowly irregular against the dollar.

Hongkong dollars lost 1.32½ cents at 44.62½ cents in New York, and Shanghai balances were .30 of a cent lower at 31.50 cents, as banking quarters reported no lessening of uneasiness over the prospect of inflation in China.

The pound sterling dipped ¼ of a cent in New York at $4.91⅝, while earlier in London the American unit was slightly improved at 4.91⅞ to the pound.

French francs held level in the American market at 6.59 cents, but in Paris the dollar had firmed to the equivalent of 6.589 cents to the franc.

Swiss francs lost .02 of a cent in New York at 32.50 cents, and guilders advanced the same amount to 67.93 cents. The lira gained .00½ of a cent at 8.12 cents.

U. S. Treasury Receipts.

By the Associated Press.

The position of the Treasury on October 29 was:

Receipts, $5,658,712.61; expenditures, $37,935,177.39; net balance, $1,438,219,600.78; customs receipts for the month, $31,047,547.99.

Receipts for the fiscal year (since July 1), $1,221,844,026.90; expenditures, $2,587,795,876.84, including $1,147,393,939.17 of emergency expenditures. Excess of expenditures, $1,365,951,849.94. Gross debt, $29,419,403,824.44, a decrease of $9,361,952.25 under the previous day. Gold assets, $9,065,730,083.08.

HELP WANTED—FEMALE 11
(Continued.)

WOMAN—White, general housework, to make home with small family. 1918 36th st. nw.

YOUNG LADY—Experienced, to work in portrait studio. Must be able to pass proofs. Also lady to learn negative retouching. Rm. 302, 1317 F st. nw.

HELP WANTED—MALE 12

ASPHALT SHINGLE ROOFER — Experienced. Apply 7:30 a. m., 925 New York ave. nw.

BARBER—First-class; young Italian preferred. 646 H st. ne.

BARBER—Good white American to work in Rockville, Md.; $18 guaranteed. Must be steady and good, otherwise do not apply. Phone Rock. 167 or see Union & National Barber Supply Co.

BARBER—American; $18 guarantee. Apply 2920 14th st. nw.

BARBER—First class, wanted. Guarantee and commission. 246 11th st. se.

BARBER—First class, for Fri. and Sat. 2807 Wilson blvd., Clarendon, Va.

BARBER—American, at once, for evenings, Saturdays and Sundays; steady; 7714 Ga. ave. nw.; phone GA. 9875.

BARBERS (2) American. Southerners preferred; willing workers. 3551 Georgia ave. nw.

BOOTBLACK for barber shop; must be experienced. 2512 14th st. nw.

BOOTBLACKS wanted; experienced only for barber shop. 643 H st. ne.

COLLECTORS (2) for credit clothing route. Exp. necessary. Must have car and know city. Good prop. Box 158, Wash. Post.

COLORED meat cutter; experienced only. Apply at 1906 7th st. nw.

COOKS, counter men, soda dispensers, white. Commercial Employment Agency, 612 F st. nw., 8 a. m.

MAN—For electric appliance store; sales experience valuable, but not absolutely necessary; must be satisfied to earn $20-$30 per week to start. Apply 724 11th st. nw., 9:30 to 11:30 a. m., ONLY.

MEN—Rush season now on. Earnings last week $35-$75. Beginners trained and financed. Apply 9-12, REAL SILK, 1427 Eye st. nw.

PANTRY MAN and countermen. Waters Hotel Agency, 903 G pl. nw.

PAPERHANGERS—First class. Apply Peter F. Gordon, 712 2d st. nw.

SALESMAN—Exceptional proposition for live wire; drawing account guaranteed. Apply Bentley's, 417 7th st. nw.

SALESMEN (3) with cars; permanent position; no canvassing; advanced comm. to start; sal., $175 per mo. when qualified. Apply mornings only. Mr. Tracy, 4209 9th st. nw.

SALESMAN with car, familiar with grocery trade in Md. or Va. Splen. oppor. for hustlers. 4034 Ga. ave. nw.

STEAMFITTER—Apply H. Harris, Seat Pleasant, Md. Dist. Line car (N. Y. ave.)

STENOGRAPHER — 18-25 years of age. Must have had at least one year of actual working experience. Salary $15-$22.50. Apply Miss Dodge, Boyd's, 1333 F st. nw.

A PERMANENT CONNECTION

The Washington branch of a large international corporation has valuable openings for 2 high type men living in the city or immediate vicinity.

Men applying must be satisfied with $40 per week while learning the business.

Ad chasers and men not interested in a permanent connection need not apply.

For an appointment call District 1170 Thursday between 9:30 and 11 a. m. only.

YOUNG MEN

Sixteen years of age or over, with bicycles, wanted at once for messenger work. Permanent employment with good pay; a few may work after school hours. Apply 1317 New York ave. nw. Mr. Schryver.

Salesmen Acquainted Hotels, Clubs, Taverns. Sell Direct Wire Vocal Sporting and General News Service.

TELEFLASH

Provided by Morning Telegraph of New York. Attractive proposition to live wires. Liberal commission. Salary when qualified. Apply
1333 G St. N.W., Suite 512.

DIAMOND CAB STUDENT INSTRUCTION FOR TAXICAB IDENTIFICATION CARDS —NO FEE. ON BEHALF OF THE MEMBERS OF THE I. T. O. A., INC. SEE MR. SMITH, INSTRUCTOR, 1735 14th ST. NW., 9 A.M. to 5 P.M.

INSTRUCTION 19

Post Classified Ads—National 4200.

HELP WANTED—MALE 12
(Continued.)

TAILOR wanted for men's and ladies' wear. 2150 P st. nw. Mr. B. L. Gershanick.

HELP—MALE—FEMALE 13

COLORED—To take orders whole or part time; experience not nec. Apply 1802 14th st. nw. Enter front or back.

SALESMEN—AGENTS 15

MAN WANTED for Rawleigh Route of 800 families. Write today. Rawleigh Dept. DCJ-3-8A, Chester, Pa.

SALESMEN WANTED

An opportunity for 4 men to join the Sales Staff of the oldest automobile distributor in Washington selling Chrysler and Plymouth cars. Previous automobile experience not necessary. Moral reputation must be good. See Mr. Randall, 1612 You St. NW., between 1 and 5 p. m. only, Wednesday, Thursday and Friday this week.

SITUATIONS—FEMALE 16

COLORED girl, neat, wants work as waitress or part time work. DE. 3971-J.

NURSE—Annes, steno. des. Dr's off. Hosp. any pos. Sal. low. M 305, Post.

SITUATIONS—MALE 17

ALL-AROUND white cook, in or out of city. Address B. W., 4129 Georgia ave., Apt. 504.

ALL-AROUND white cook, in or out of city. Address B. W., 4921 Georgia ave., Apt. 504.

MAN, 35, hotel detective guard service; experienced; best local references. Box 67, Washington Post.

PLUMBER—Many years' experience lead worker; expert in repairs; familiar with heating systems. Box 34, Wash. Post.

PRESSER—Col., exp., refs.; chauffeur or porter. COl. 2981. Work of any kind.

BUSINESS OPPORTUNITIES 23

DELICATESSEN (909 4th st. sw.) doing good business; bargain. MEt. 8999.

GROCERY-MARKET—Over $1,000 weekly business. Rent $50; long lease; very profitable; sacrifice, $5,000. R. M. De-Shazo, 1123 14th st. nw. NA. 5520.

MANUFACTURERS and builders of cedar log houses of distinction have opening for general construction manager in East; unusually attractive proposition. Box 66, Washington Post.

RESTAURANT for sale. Reasonable. Excellent business in market. No Sundays. Inquire C. A. Friedenberg, 409 Morse ne.

ROOMING HOUSE—Must sell at once, leaving city. Two baths, eleven rooms, all filled. Sacrifice price for quick sale, $300 handles. 1320 12th st. nw.

WANTED—Good delicatessen, with living quarters; N.W. location. Box 151, Washington Post.

ROOMING HOUSES

Eye st. nw., 16 rooms, 3 baths. Low price, easy terms.
Eye st. nw., 7 rooms, profit $92.50 per month.
Logan Circle, 19 rooms, 3 baths. Low price, easy terms.
17th st. nw., 10 rooms, 2 baths. Low price, easy terms.
G st. ne., 7 rooms, profit $75 per mo.
S st. nw., 6 rooms, $75. Low price, easy terms. See Mr. Fern, 9½ Randolph pl. ne. Phone NO. 5374.

TURNER-KAY

Small downtown HOTEL; 21 rooms; running water; rent $135, including heat and hot water. Price $5,000. Terms can be arranged.
1410 H St. N.W. DI. 4846.

WE CAN SELL YOUR ROOMING HOUSE

Why waste time? No charge for listing. Phone NOrth 5374. Mr. Fern. Lincoln Realty Co.

INSTRUCTION 19

COMPTOMETER-TYPIST — Secretarial-bookkeeping course easily mastered. The Government uses thousands of comptometer-calculating machine operators. Boyd's, 1333 F st. NAt. 2338.

COURT reporting classes. Special evening sessions. For information tele. NAt. 4717. Poteet's Business College.

GERMAN LESSONS at reasonable price, by native teacher. 2013 Park road nw. COL. 8572.

HAWAIIAN MUSIC ASS'N. invites you and your friends to come, see and hear their free Hawaiian music program every night at 8 p. m. CL. 8504 evenings for reservations.

GREGG SHORTHAND, TYPING.
English, French, arithmetic, spelling; beginner's review. Phone DEcatur 3284-J.

LEARN TO PLAY YOUR FAVORITE INSTRUMENT

On Our Easy Plan—

$1.50 Weekly FOR BOTH Instrument and Lessons

Choose from
Accordion
Xylophone
Cornet
Trumpet
Guitar
Trombone
Violin
Clarinet
Banjo

IF you are intending learning music why not take advantage of this unusual offer and save money? Hundreds who have studied in our studios are now enthusiastic boosters for these simplified combination courses. All instruction is PRIVATE and given by one of our large staff of competent teachers at hours convenient to you. The $1.50 weekly payment covers everything—lessons and your choice of instrument—all you have to do is come in and pay for a few weeks in advance and arrange for the lessons. You take the instrument home at once and it's yours when the course is completed. Drop by at your convenience and let us give you a free lesson to show you just how easy it is!

Special Children's Courses

HOMER L. KITT CO.
1330 G Street
HOME OF THE KNABE PIANO

Post Classified Ads—National 4200.

INSTRUCTION 19
(Continued.)

RAILWAY POSTAL CLERK
SALARY $1,850. VERY LOW TUITION RATES FOR ENTIRE COURSE. ALL INSTRUCTION PAPERS FREE. BEGIN NOW.
Every Day. Every Night.
CIVIL SERVICE PREPARATORY SCHOOL, 529 12th St. N. W. MEt. 6337.

MONEY TO LOAN 26

ADVANCES on diamonds, watches, jewelry and silverware, etc.; loans $200 and over. 2%; all tickets good one year. Horning's Loan Office, opposite Wash. Airport.

ON diamonds, watches, jewelry, silverware, etc.; no adv. arrangements neces.; lowest int. rates Rosslyn Co., Rosslyn, Va.

$2,000 to $7,500 to place on 1st mtge. on suburban or Md. farm. $3,000 up on homes, white, in D. C. Send application. Wanted $550 2d trust; bonus. N. E. RYON CO., 1216 N. Y. ave. NA. 7907.

REAL ESTATE LOANS 27

Real Estate Dwelling Loans. Insurance in all branches. GEO. F. HANE, INC. 1422 F st. nw. NAt. 3964.

MONEY TO LOAN ON D. C. IMPROVED REAL ESTATE. A. C. HOUGHTON & CO., Realtors. 909 15th st. nw. Dist. 7536.

ROOMS—FURNISHED 30

A ST. NE., 1631—Large front room, double bed; next bath; reasonable; private home. ATlantic 1803-M.

A BRIGHT, large room; gentlemen; all mod. conv; 2233 Q st. nw., NO. 7232.

A LARGE room, adj. bath, c.h.w.; French doors; private home; a.m.i.; $18; bus, car service. 5314 Kansas ave. nw. GE. 0586.

ALABAMA—Apt. 505, 1015 N st. nw; large front room for 1 or 2; call after 5 p. m.

ALL CONVENIENCES—Large bright room in owner's home. 1754 Columbia rd. nw.

ARIZONA HOTEL—310 C st. nw. One block off Pa. ave.; neatly furnished rms.; lobby; 3 baths on each floor; shower baths; continuous hot water; $3.50 week up; transients, 75c to $1.

ATTRACTIVE large double rooms; quiet house, downtown; adults. 907 H st. nw.

ATTRACTIVE NW. Section—Private family, desirable front room next bath; for 1 and 2. Conv. transp. COl. 8569-W.

ATTRACTIVE rm. for gentleman in apt. Every conv. of a real home. Fam. of 2 adults; refs. NO. 1806, Apt. 109.

ATTRACTIVE 2 rms. for l. h. k.; next bath; $8 wk.; adults. 226 2d st. ne.

ATTRACTIVE DOUBLE rm.; also large studio rm.; quiet res. sec.; nr. car and bus; reas. 1918 Belmont rd. nw. DE. 0065.

BEAUTIFUL newly decorated room with southern exposure; near 8th and Hamilton sts. nw.; tenant may use kitchen in basement exclusively; garage; $35 mo. Urciola Realty Co.

BEAUTIFULLY furnished double room in my newly decorated apartment; new furniture; inner spring mattresses; walking distance. Call after 6 p. m. Nat. 2266, Apt. 403.

BELMONT RD. NW., 1810—Well-furnished double front room and single room; a. m. i.; private home; garage. AD. 3429.

BELMONT RD. NW., 1807—Attractive, comfortable room, every convenience; near bath with shower, $5 wk. CO. 5381.

BUCHANAN ST. NW., 1620—Choicely furn., bright front corner rm.; a.m.i.; maid service; home atmosphere; bus trans. 15 min. to downtown. COl. 1469.

CALVERT ST. NW., 2311—Near Shoreham. Attractive rm. for 1 or 2, next bath, beautiful home. All mod.-imp. Tele.

CENTRAL N.W. SECTION—Large room; private bath. 2013 Col. Rd. DEc. 1249.

CHASTLETON (16th & R sts.) Apt. 316—Choicely furn. large twin-bed room, bath and shower; all mod. improv.; $45 mo.

CHEVY CHASE, D. C. (3744 Huntington St. NW.)—Large room, gentleman; private family (3 adults); ½-block Conn. Ave. bus. EM. 5043.

CLIFTON ST. NW., 1431—Room; large closets; cont. h. w.; gentl. COl. 4613.

COLUMBIA HOTEL, 2125 G st. nw.—Rms. with running water; near shower; hotel service; rates from $6 weekly.

COLUMBIA RD. NW., 1754—Attractive, for 2; owner's home; $12.50 mo. each. All convs.; reasonable.

COLUMBIA RD. N. W., 1752 — Attractive large front room or single rm. next bath.

CONN. AVE. NW., 1028 (Apt. 209)—Comfortable, well-furnished room for gentleman. Available November 1.

CONN. AVE. NW., 1028 (Apt. 623)—Attractive room, twin beds. Call after 5 p. m.

CONVENIENT NW. LOCATION—Large rm. for 1 or 2 gentlemen; a. m. i. Breakfast optl. Private family. AD. 2238.

CONVENIENT—2619 13th st. nw. Front rm.; twin beds; reas.; a.m.i. COl. 0078.

CONVENIENT, 2108 18th st. nw. (Rock Creek Car) master bedrm., twin beds; married couple or gentlemen; private home. DEc. 0342-W.

D ST. SE., 1356—2 light, well furn. rms. for l. h. k.; near car lines; heat, light, gas; adults.

DESIRABLE LOCATION, 1627 16th st. nw. —Large bright room; 1 or 2 gentlemen; walking dist. to G. W. U. and Gov't depts. DEc. 3844.

DOWNTOWN—1111 11th St. N.W., single and double rooms., $3.50 week up.

DOWNTOWN—Exclusive Conn. ave. apt., Lovely room, private bath; cultured gentleman. Call DEc. 0615-R after 6 p.m.

DUPONT CIRCLE (1765 Church St. NW.) Attractively furnished rooms.

DUPONT CIR.—Rm., fireplace, maid serv., gents. 1622 19th. NO. 2702-J.

DUPONT CIRCLE, 1612 19TH ST. NW.—Large, comfortable room for gentleman; bath and shower; well furnished.

EUCLID ST. N.W., 1750—Large, nicely furn. rm. next bath., suitable for one or two; reasonable. CO. 4395.

EVERETT HOTEL—1730 H st. nw. Rooms, with running water, $1.25 and up; 4 blks. shopping center and Govt. offices.

EXCELLENT LOCATION—2053 Park rd. Large, well furnished second floor room adjoining bath and inclosed sleeping porch; owner's home; quiet, warm; newly dec. Gentleman. Garage. Ad. 1014.

EXCLUSIVE (3321 16th st. nw.)—Beautiful spacious front room; private bath; private home; maid service; unlimited phone; garage; convenient to cars, bus.

FLORIDA AVE. NE., 629—Warm, bright room, nicely furn., suitable 1 or 2 gentlemen. AT. 0927.

GRAFTON HOTEL, 1139 Conn. Ave. NW. A limited number of rooms, $30-$50 up.

H ST. NE., 418—Double rm., $6 wk.; running water; another, $4 wk.; meals optl.

HARVARD ST. NW., 1423, Apt. 1—Nicely furnished front room, next bath, for gentleman; no other roomers. AD. 3849.

HOLBROOK TERRACE NE., 1273—15 min. downtown; single rm., $15; private home. Also double rm., AT. 2213.

IRVING ST. NW., 434—Nr. Soldiers' Home; large front room; bath; shower; clean, comfortable priv. home; reas. COl. 3531.

IRVING ST. NW., 1815—2 bedrms. southern exposure, next to bath; c. h. w.; phone; private family of 2.

IRVING ST. NW., 1319—Light, clean rm, next to bath; $15; employed gentlemen; also attractive 1-rm. kitchenette apt. COl. 6724.

KENTUCKY AVE. SE., 747—Clean, bright, warm room for gentleman; ½ sq. from car line; private home; $15 month.

L ST. NW., 1322—Large 1st fl. l. h. k. rm. with kit., gas range, running wat.; reas.; also l.h.k. and sleep. rm., $6 week up.

LARGE ROOM, ideal for employed couple; good location. GE. 1654.

LARGE 2ND FLOOR—Front, newly furnished; free phone; garage. Home of liberal couple; quiet, convenient; 3352 11th st. nw. (Just beyond car line.) Call between 4 and 7 p. m. COlumbia 9309.

LOGAN HOTEL—13th st. at Logan Circle. Rooms, with running water, $1.25 up; with bath, $1.50 up; reasonable weekly rates; walking distance. NOrth 2000.

LONGFELLOW ST. NW., 416—Near cars, bus; large front rm.; a. m. i.; reas. GE. 4076.

M ST. NW., 1329—Basement apt., living rm. or studio; running water; private entrance. Also 2 rms., 2d fl., $18 & $20.

MASS. AVE. SE., 1333—Attrac. rm.; southern exposure, next bath; gentleman only. Private home of 3 adults. LI. 6407.

MASS. AVE. N.W., 1229—Nicely furnished, large, double room on 2d. floor front; all modern improvements; reasonable.

Post Classified Ads—National 4200.

ROOMS—FURNISHED 30
(Continued.)

MERIDIAN PLACE NW., 1440, Apt. 25 (off 3400 block 14th st.)—Bright, clean and comfortable single room, next to bath; also front room, twin beds; reasonable.

MONROE ST., 1524 N. W.—Bright, newly papered single room; large closet; private family; reasonable. AD. 0676-W.

MONROE ST. N.W., 1631—Large double front room, twin beds, gentlemen preferred; near transportation.

MT. PLEASANT, 3156 18th st. nw. (corner Kilbourne pl.)—Nicely furn. 2d floor front rm.; a.m.i. CO. 7397-W aft. 5 p. m.

MT. PLEASANT—Near Rock Creek Pk. Corner house (bus passes door). Large bright rm. adj. porch. Bath, shower. gentleman. garage. priv. family AD. 9030.

MT. PLEASANT ST. NW., 3110—Bed-living room; especially attractive and homelike; l.h.k. and run. water; adults.

NEAR BUR. STANDARDS (3016 Tilden st. nw., Apt 303)—Bed-liv. rm. for gentleman; refs. CLeve. 6719 bet. 4 & 8 p. m.

NEAR CAPITAL—Private home; large twin bedroom or single room or will rent entire house. 222 E. Capitol st.

NEAR CONN. AVE., 3016 Rodman st. nw. Front rm., private bath; furnished; for 2; also room next bath. Only employed.

NEAR G. W. U.—Single studio room for young woman; semi-private bath; $18 month. WEst 1821 after 6 p. m.

NEAR 14TH ST and Park Rd. Nicely furnished room on 2nd floor in private home. 1356 Oak st. nw. COl. 6816.

NEW HAMPSHIRE AVE. NW., 1243—In private home; clean, sunny room, next bath; walking distance; gentlemen.

N. Y. AVE. NW., 913—New and beau. furn. double rms., twin beds; hot, cold run. water; $3.50 wk. ea.; also single, $3.50-$4.

NEW JERSEY AVE. NW., 1151 (Apt. 32)—Front, continuous hot water, centrally located; $15. DIst. 0045.

NEWTON ST. NW., 1633—Single room, nicely fur., adj. bath; modern home; convenient transportation. COl. 8659.

NICELY furnished corner bedroom next to bath; ½-block from car line; 20 mins. from shopping district; private home. Gentleman. NO. 2655.

N. W. SECTION—Private home, large bright rm., bath, shower; gentleman pref. Bus passes door or carline. AD. 6920-W.

O ST. NW., 1213—Walking distance downtown; cheerful, clean room; l. h. k.; $5.50 week; settled adults.

OFF CONN. AVE.—2814 Ordway St. NW. Single bright, clean room next to bath; private entrance; reasonable.

OGLETHORPE ST. NW., 712—Master bedroom; private bath; newly decorated; near cars and bus. GE. 2971.

PARK RD., 1822—Attractive 2d floor rm., southern exp., porch, $20.

PRIVATE HOME, between Ontario rd. and Harvard st.; attractive room with running water; tile bath; gentleman; private family of 3 adults. 2914 18th st. nw.

SCOTT CIRCLE (1521 R. I.)—Front single rm., conv. bath; mod.; gent. tran. cons.

SHEPHERD PARK—Spacious front master bedrm., priv. bath, twin beds, radio, unlimited phone, maid service, private family, $40 for 2, phone GEorgia 1075.

SPRING RD. NW., 1310—Single room, near bath; reasonable. COl. 4888-R.

STONELEIGH COURT, Apt. 503—Unusually well furnished, comfortable room for business or professional gentleman. NAt. 2266.

THE WESTMINSTER (1607 17th st. nw.)—A limited number of newly decorated and beautifully furnished rooms, single and double; some with running water; near bath. Elevator service. $6 and $7 weekly.

11TH ST. NE., 314—Near car lines. Large front rm., single or double. AT. 2393.

12TH ST. NW., 1242—Large front rm., $4.50 wk.; large back rm., $3.50; near bath.

13TH ST. NW., 2819 (near Harvard)—Nice front rm. (4 wind.), oil heat; board if desired; reas.

14TH ST. NW., 3463—Private family has a comfortably furnished single front room for a gentleman; reasonable.

16TH ST. NW., 4224—Army officer's widow has double room, private bath, shower; also single room; breakfast served.

16TH ST. (near Lafayette Park)—Large comfortable room near bath; $15 month; gentleman. METropolitan 5319.

18TH ST. N.W., 2411—Large, bright, clean bedroom and kitchen; gas, heat, elec. $35. For married couple; no children.

19TH ST. NW., 3118—Well furnished room and enclosed north porch with private shower; gentlemen preferred; reasonable. COl. 8325.

20TH ST. NE., 2910—Attractive room adjoining bath, in private family, for gentleman; convenient transportation. DEc. 4164.

537 21ST ST. NW.—One single room 2d floor, next bath; near Auditorium.

622 INGRAHAM ST. NW.—Large front rm., c. h. w.; unlim. phone; reas. GE. 4555.

1335 VERMONT AVE.—Attractive room, next bath in house occupied by bachelor only. Near business center. DE. 1486.

GRAND HOTEL, 606 F ST. NW. Rms. running water, $5 wk. up. ME. 8352.

MERRILL MANSIONS. 1361 Fairmont st. nw. Clean, attractive, sunny room, with or without l. h. k.

HOTEL INN 608 9th st. $1-$1.50 per day; $6 up wkly.

SENATE HOTEL
101 D ST. N.E.
Under new management. Attractive rooms. $5 week up. Transients, $1 day up.

THE PORTLAND HOTEL
14TH AND THOMAS CIRCLE
Single, $7 up. Double, $10 up.

Furnished or Unfurnished 31

O ST. NW., 2119—Rm. and kitchenette for gent'men, gas, heat, elec. phone, $35 mo.

ROOMS and Apts. to Share 32A

WILL SHARE my apt. with another refined lady; student or pianist preferred. 935 Kennedy st., apt. 204. GE. 9495, after 7:30 p. m.

SUBURBAN ROOMS 33

COMFORTABLE bedroom, living room, kitchen; n. bus. line; reas. Clar. 432-J.

MT. RAINIER, MD. (3300 Ash st.)—At bus stop, also car line: 2 unfurnished rooms, well heated. All mod. imp. Adults only.

MT. RAINIER, MD. (3505 34th st.)—Nicely furn. rm. in attractive private home; all modern imp.; half blk to car line.

ROOM and BOARD 34

A BOARDING club downtown; excellent for Govt. clerks and business people; also table board. 1124 12th st. nw.

CENTRAL LOCATION, 1829 Kalorama Rd. N.W. (bet. 2 car lines). Priv. home, lge. front rm.; all mod. improvements. AD. 4117.

DOUBLE ROOM—Two exposures; next bath; excellent home cooking. 1401 Fairmont nw., Apt. 517.

DOWNTOWN—1215 Vermont ave. nw. (Thomas Circle)—Attractive, newly furnished rooms; good meals; reas.

DOWNTOWN 1326 Vt. Ave.—Attrac. warm, single, double rms.; excel. meals; reas.

DUPONT CIRCLE (1609 19th nw.)—Well furn. vacancies; large double rms. for young gentlemen; reas. rates; meals opt.

GOVERNOR'S PLACE—1619 Rhode Is. ave. nw. Rm. nicely furn. for 3 gentlemen.

K ST. NW., 1733—Double basement room; also attractive vacancy for lady.

HIGHLY desirable 2d-fl. front rm.; twin beds, showers; atrac. single rm. for gentleman; mod. home. 1636 R. I. ave. nw.

K ST. NW., 1333—Adjoining Hamilton Hotel. Convenient walking distance. Continuous hot water in room; excellent meals; reasonable.

KALORAMA RD. NW., 2017—Bright, large front room, 5 winds., twin beds, to share with refined young man. NO. 6787.

KALORAMA RD. NW., 1806—Double rm. and board. COl. 5675.

MASS. AVE. NW., 1220—Two vacancies; best home-cooked meals; fine large dining and reception rooms; real home atmosphere; piano; laundry; reasonable.

N ST. NW., 1409—Walking distance; attractive front room (twin beds). 2d fl.; also single rms; excellent meals; reas.

NICELY FURNISHED, well heated, front rm., twin beds; delicious meals; reasonable. 1317 R. I. ave. nw., Apt. 203.

Post Classified Ads—National 4200.

ROOMS—FURNISHED 30
(Continued.)

PA. AVE. NW., 2402—Lovely, bright, well-furn. single, double rooms; twin beds; excel. home cooking; gentleman; $30 mo.

QUE ST. NW., 2031—Desirable bed-living rm., priv. b., for 2; in one of Washington's smartest homes. Excel. cuisine.

SILVER SPRING, MD., 816 Bonifant st.—Attractive, twin beds; business couple; excellent meals; garage. After 5 p. m. SHep. 3969-W.

TENNESSEE AVE. NE., 138—Near Lincoln Pk.; lovely room, single or double, $30 each; twin beds; Southern cooking.

TENTH ST. SW., 219—Nicely furn. rm., convenient to all Gov't bldgs.; rm. and board (2 meals), $35.

WALKING DISTANCE, 1320 15th st. nw. 2 vacancies for lady & gent. Attrac. rms., good meals, reas. DEc. 6474.

13TH ST. N.W., 2903—Attractive room for 1 or 2; pri. So. fam.; reas. Col. 1452.

13TH ST. NW., 2816—Attractive front room for one or two; home privileges; good home cooking; reas. COl. 7386.

13TH ST. NW., 3541—Vacancy for 2 or 3 Government employes; home privileges; excellent food; $35 each. COl. 5049.

THE NEDRA.
1740 N. H. ave nw. Excellent single or larger rooms for young men and women. Reasonable. DEc. 5830.

DOWNTOWN, 1524 K ST. NW.
Newly furnished vacancies for gentlemen; also attractive single rooms; beau. living rm.; well-cooked meals. MEt. 9569.

GIBSON HALL
1408 MASS. AVE. N.W.
Club residence; beautiful rooms; recreation rooms; wonderful table; rates reasonable.

COUNTRY BOARD 37

LOCUST HILL FARM
GUESTS taken all the year; $10 and $12 week. All modern conveniences; 11 miles from D. C. line. Mrs. T. B. Clagett, Mitchellville, Md. Phone Bowie 23-F-14.

MOVING and STORAGE 44

ANDERSON VAN SERVICE—11th and N. Y. ave. NA. 7870. Long dist.; spec. rates N. Y., Boston, Chicago, St. Louis, Fla.

MOVING—LOCAL, LONG DISTANCE; STORAGE AT SPECIAL RATES. CHEVY CH. TRANS. & STOR. CO., WIS. 3010.

APARTMENTS—Furnished 45

A CAR AND GUIDE FURNISHED FREE—Furn and unfurn. apts. and houses. 927 15th st. nw., Room 307. NAt. 8717.

ATTRACTIVE 1 r., k., dinette, dressing r., bath, in conv. loc. nw. apt. house; refr. on house; long term. AD. 3004-J.

BACHELOR apartment for gentleman, lge. tastefully furn. living rm., small bedroom and bath, $70.00 per month. 1721 Eye St. N.W.

C ST NE., 1219½—2 rooms, non-h keeping suite, large front rm., 4 windows, bedroom connecting; large closet; all well furn.; $34.50 mo. for employed couple or 2 gentlemen. AT. 1504.

CHEVY CHASE—Bedroom, living room, private bath, twin beds; beautiful non-h. k. apt. Breakfast. Garage opti. references. EM. 9447.

CLEVELAND PARK — Nonhousekeeping, 2 rms., bath, private home; reas. CL. 1680.

CLIFTON TERRACE—14th and Clifton, 2 rooms, newly, completely furnished, with kitchen and bath, $80; excellent transportation.

NW. 5 rms., priv. bath, entrance, $85 Fulton st. nw., 2 rms., kit., bath, $55. A. D. Crumbaugh (Realtor). CL. 1-3-6-4.

ONTARIO ROAD, 2735—3 or 4 rooms; desirable aparmtent; refrigeration, c. h. w.; adults. COl. 7499.

SHEPHERD ST. NW., 950—Lge. bed-sitting rm., kit., porch; couple, $40. COl. 1862-J.

14TH ST. NW., 2540—Nicely furn. 1 rm., kitchenette, bath; gas, elec. incl., $30.

London Hall Apt. Hotel
1133 13th st. nw. All outside apts.; bed-living rm., k., bath, dressing closet; Frigid.; monthly, $60 and $65. NA. 9010.

Francis Scott Key, Apt. Hotel
20th and F sts. nw 1 room kit., bath; completely furn., linens, silver; Frigidaire; day, week, month. National 5425.

THE BROADMOOR,
3601 CONN. AVE.
A few very attractive and newly decorated housekeeping suites are now available.
COMPLETE HOTEL SERVICE.
Phone CLeveland 6900.

Furnished or Unfurnished 46

Broadcasting Good News to Apartment Seekers!

Why waste time and energy going from one place to another, when the CAVALIER has so much to offer? The most desirable apartments, either furn. or unfurn., are now available in this AAA hotel (hskpg. privileges if desired). All services, including maid and full hotel service, optional. Frigidaire on house current. Free parking. Dinners in our spacious restaurant. 50c and 75c.

CAVALIER HOTEL
3500 14th St. Jos. L. Tall, Mgr.

APARTMENTS—Unfurnished 47

BELLEHAVEN, Washington blvd., Alexandria—Desirable apts. available; every room and bath flooded with sunshine; agent on premises.

CHEVY CHASE, D. C., 5713 33d st. nw. Entire 2d floor, living room, dining room, kitchen, 2 bedrooms, private bath, heat, lights gas, Frigidaire; $67.50. [illegible] 1262.

KENNEBECK AVE., Takoma P.—Lovely 3 rms., bath; elec. refrig., ge. closets. $50. Dixie Realty Co., 1417 L st. nw.

KENNEDY ST. NW., 1326—Entire floor, consisting of 2 rms., priv. bath, cooking alc., $30, incl. gas, elec., heat, GE. 4576

LARGE APARTMENT, incl. 2 modern baths, living room, library, solarium, kitchen; lighted 3 sides; near centers, transportation & parks; freshly redecorated; maid's room & garage. See janitor. Apt. 301, 1623 Lanier pl. nw. $150.

MINNESOTA AVE. S. E., 2419—Two attractive rooms, kitchen and bath; large back porch; newly decorated; congenial private family. Apply after 4:30.

TAKOMA PARK—4 rooms and bath, 1st floor; private heat and light; $35 month. Adults. SHep. 3123-R.

THE WESTMORELAND—2122 California st., just off Conn. ave. Desirable apartment of 5 rooms and bath, large porch; Frigidaire; electricity included in rent; $122.50; 24-hour switchboard and elevator service; excellent dining room in building.
LINKINS CO.
1733 DeSales St. DIstrict 3522.

THE ROYAL ARMS—2 bedrooms, living room, large foyer, kitchen, bath and porch. $95. Refrigeration. Elevator. Resident manager. COl. 8837.

Several Large Apartments Available.
RANDALL H. HAGNER & CO., INC.
1321 Conn. Ave. N.W. DEcatur 3600

APARTMENTS
AMERICAN SECURITY & TRUST CO.
15th and Pa. Ave. N.W. NAtional 4815.

1010 23D ST. NW., APT. 2.
Newly decorated, 3 rooms, kitchen and bath apartment priced low at $45.
CHARLES L. NORRIS,
2135 Pa. Ave. N.W. WEst 0480.

2900 CONN. AVE. N.W.
4 rooms, kitchen and 2 baths, 3 exposures $110.00
Electric Refrigeration, Elevator and Switchboard Service.
H. G. SMITHY CO.
811 15th St. N.W. NAtional 5903.

3519 13th St. NW.
3 rooms, kitchen, bath, electric refrig.
BRODIE & COLBERT, INC.
1707 Eye st. nw. NAt. 8875.

COLORED (N.W. Section)—3 large rms., bath (entire 3d fl.), newly dec.; a. m. i.; for teachers, Govt., bus. people. CO. 2258.

APARTMENTS—Unfurnished 47
(Continued.)

2101 RHODE ISLAND AVE. NE.—2 rooms, kitchen and bath; General Electric refrigeration; excellent condition; reasonable rental.
LINKINS CO.
1733 De Sales St. N.W. DIstrict 3522

OFFICES for RENT 50

OTIS BUILDING (810 18th st. nw.)—One to 5 rooms available; $40 mo.; modern.
J. C. WEEDON CO.
1727 K St. N.W. MEt. 3011.

1726 PENNSYLVANIA AVE. NW.
DEPARTMENTAL BANK BUILDING.
Entire lower 1st floor, 23x53, with mezzanine for rent; also two smaller offices on 2d floor; $15 month. Inquire Park Savings Bank, Mr. J. F. Moran, receiver. Col. 5000.

GARAGES for RENT 52A

GARAGE in rear of house 1849 Kalorama rd. nw. Will hold any size car.

ST. MATTHEW'S COURT.
3-car brick garage, elec., skylight; $15.
WAGGAMAN-BRAWNER REALTY CO.

STORES for RENT 53

3419 CONNECTICUT AVE.
Available November 1.
Attractive Store, Reasonable Rent.
LINKINS CO.,
1733 DeSales St. DIst. 3522.

HOUSES—Rent—Furnished 54

ALEXANDRIA, Va.—7-room house.....$90
NW.—6-room bungalow $75
A. D. CRUMBAUGH (Realtor). CL. 1-3-6-4.

MADISON ST. NW., 308—7 bedroom house and two baths; nicely furnished. No children. Phone GE. 2490.

WEBSTER ST. NW., 1612—9 rms., 2 baths, oil burner, garage. Dixie Realty Co., 1417 L st. nw. NAt. 8880.

Furnished or Unfurnished 55

HOUSES—RENT AND FOR SALE.
APARTMENTS—FURN. OR UNFURN. IN CONVENIENT LOCATIONS.
MRS. HUTCHINSON, ADAMS 1706.

HOUSES—APARTMENTS
FURNISHED—UNFURNISHED
CALL NA. 2626

HOUSES—Rent—Unfurnished 56

BY OWNER—American University Park: new 7-room, colonial brick. 1st floor den and bath, 3 bedrooms, recreation room; oil heat, elec. refrig., built-in garage. Call 4-6 for appointment. POt. 0840-W.

CHEVY CHASE, D. C.—Attrac. brick house, 6 rms., bath, lavatory; $90. DIst. 5230.

FESSENDEN ST. NW.—Six rooms and bath, h.-w. h.; $65.
A. D. CRUMBAUGH (Realtor). CL. 1-3-6-4

FOXALL—5 bedrooms, 2 baths, double rear porches, maid's room, garage; gas heat, fireplace, electric refrigeration. Phone NAt. 1040 or EM. 7768, or call for key at 1541 44th st. nw.
WAVERLY TAYLOR, INC.

GOLF CLUB MANOR, VA.—A beautiful new home in a beautiful setting. Four bedrooms, 3 baths, club room 35x15, extra large pine-paneled living room with open fireplace, maid's room and bath. 2-car garage, landscaped lot 80x127. $160 mo. Open and furnished for inspection. Drive out Lee highway to Glebe rd., turn right one and one-half miles to Golf Club Manor, then right half block on Albemarle to No. 3612 or call Walnut 9290; evenings, NOrth 3950.

ON GEORGETOWN HEIGHTS—Detached residence with beautifully landscaped half-acre lot, exceptional location; 10 rooms, and two baths; garage.
Tyler & Rutherford, Inc.
1520 K St. N.W. NA. 0475.

7-ROOM, 3 bath house, recreation room in basement, 2-car built-in garage, Frigidaire, hot-water heat, gas furnace. $85 per month. 3226 Waldbridge pl. (off Adams Mill rd., near Klingle rd.). Owner on premises, or W. P. Lockwood, 1410 G st. nw.

EXCELLENT NEIGHBORHOOD.
Detached, 8 rooms, 2 baths, 2-car garage; oil heat; convenient to schools, stores and transportation. Phone NAt. 1040 or EMerson 7768.

$85.00—TAKOMA PARK, D. C.
Beautiful, reconditioned, detached bungalow; 7 rooms, insulated attic, large basement, 2-car garage, large lot.

$90—NEAR WARDMAN PARK.
4 bedrooms, 2 baths, built-in garage; elec. refrigeration; automatic heat, redecorated throughout.

$95—NEAR 16TH & VARNUM STS. NW.
7 rooms, 2 baths, h.-w. h., built-in garage; redecorated throughout.

$110—NEAR WALTER REED.
8 rooms, 2 baths, oil heat; 2-car garage; excellent condition.

FRANK S. PHILLIPS—DIST. 1411.

COLORED—1144 19th St. NW.—8 rooms and bath. Will be put in good order, $45.
LEE D. LATIMER CO.
722 Investment Bldg. NAt. 4146.

FOR COLORED.
2719 P ST. N.W.
9 rooms, 2 baths, and electric light, rent $50.00 per month.
WASHINGTON LOAN & TRUST CO.
Real Estate Department.
9th and F Sts. N.W. NAt. 3440.

SUBURBAN for RENT 58

CLARENDON, VA.—1100 N. Fillmore st. Furn. apt., 2 rooms, kitchen, bath; $35. Near 2 bus lines. Clar. 585.

2 ACRES—6 rms., 2 basement rms., shade, shrub., $25; 4 rms., 3 pchs., good cond., $30; 7 rms., large grounds, modern, $60. R. J. Neumann, Cherrydale, Va. Clar. 467.

WANTED—TO RENT 62

DESK SPACE in law office, desired by lawyer. Reas. rent. State all details. Box 143, Washington Post.

List Your Vacant Properties With Us.
BOSS & PHELPS,
1417 K St. N.W. NAtional 9300.

INVESTMENT Property Sale 65

NEW DETACHED 4-FAMILY FLAT.
Every room outside; latest electric kitchen equipment; best Northwest section. Price, $16,500. Will show better than 25% on investment.
WM. H. SAUNDERS CO., INC.
1519 K St. N.W. DIst. 1015.

HOUSES FOR SALE 66

AMERICAN University Park, 5-room bungalow, large lot, $5,750. Easy terms. A. D. CRUMBAUGH, CLEV. 1-3-6-4.

ATTRACTIVE semidetached home, well located just off 16th st.; 4 bedrooms, 3 baths, and parlor, maid's room and garage; oil burner and General Electric refrigerator. New-home condition. For sale at sacrifice. Call NAtional 5833 for appointment to inspect.

OLD CHEVY CHASE, D. C.—Location surrounded by lovely homes, on a beautiful wooded street; just west of Conn. ave. A really lovely home, not new, but completely modernized and renovized. Delightfully adapted for the larger family, as the rooms are spacious and nicely arranged (6 bedrooms, 2 baths). Price less than $15,000. It may be acquired by responsible purchaser with small cash and balance on one trust at 5½% with monthly payments less than rent until paid. Call CLeveland 5118 for appointment to inspect.

OPPORTUNITY—Chevy Chase, D. C. New 2-bath attractive detached brick; garage. Only $9,950. E. W. Bailey, Adams 4786.

PRACTICALLY NEW, modern 6-rm. home ideally located; nr. stores, schools and churches. This home may be bought at a very low figure. Terms.
CORD & DEPONAY.
3012 M st. nw WEst. 2773.

W. 14th on Hts., 9-r.; 2 b.; a. m. i.; 2-car gar.; $9,950; terms. 6-r. & b.; br.; a. m. i.; nr. 11th & Otis nw.; $5,250; easy terms; rented $50 mo.; cost $7,950. Nr. 13th and Pa. ave. se; 6 r. br.; 2 b.; a. m. i.; br. gar.; rented, $50 mo.; $5,500. Flats, suburban, investment, colored, stores, reduced price, terms.
N. E. RYON CO., 1216 N. Y. ave. NA. 7907.

$11,950—CENTER HALL BRICK HOME, on a beautiful wooded lot in Chevy Chase, D. C. The house is of an appealing architectural design. It has 6 large rooms, 2 full tile baths, beautiful club room with open fireplace; is insulated, metal weatherstripped and screened; garage.
H. G. SMITHY CO.
811 15th St. N.W. NAtional 5903.

HOUSES FOR SALE 66
(Continued.)

TUCKERMAN ST. NW., 814—Brick, semi-det., 8 rooms and bath, h.-w. h., built-in garage. A sacrifice due to illness.
WASHINGTON REALTY CO., INC.
5501 Ga. Ave. GE. 5544, eve. AD. 2318.

523 RITTENHOUSE ST. N.W.—Six room semi-detached home near Paul Junior High School, in new-house condition. Price, $5,950. New equipment, including gas furnace, weather-stripped and screens. Excellent buy; terms.
HARRY B. PITTS CO.
1015 15th St. NW. METropolitan 0100.

$5,950—Detached, stucco bungalow, 5 rooms and bath; new-house condition, including new kitchen equipment; large lot with shade trees; built-in garage; small cash payment and easy terms.
HARRY B. PITTS CO.
1015 15th st. nw. MEtro 0100.

$4,250—BUNGALOW
Takoma, D. C. 5 rooms, bath, porches, large shaded lot. Sacrifice for immediate sale. GEorgia 3544.

$5,500
Sold for $7,500. Taken in on 1st mortgage. Semibungalow, a. m. i.; 6 rooms, 3 porches (one inclosed), built-in garage, large lot, plenty of shrubbery.
F. M. PRATT CO., INC.
934 K St. N.W. NAt. 8682.

TO CLOSE ESTATE
12 S St. N.W. 6 rms., bath, gas; also 905 Maple ave., Takoma Park; cottage; 5 rms., bath, elec. Make offer. NAt. 8628.

AMERICAN UNIV. PARK
Save $500 on this new quality brick home; 6 rooms, bath, slate roof, dry basement, modern kitchen with G. E. refrigeration; 50x100 shaded lot; garage.
A. D. CRUMBAUGH, REALTOR,
4703 WISCONSIN AVE. CLE. 1-3-6-4.

$7,150—NEW
Six-room brick, semidetached home with 2 baths and garage. Best northwest section. All improvements. Ideally financed. Close to schools and transportation.
HARRY B. PITTS CO.
1015 15th St. N.W. MEtro. 0100.

2021 PERRY ST. N.E.
Best buy in Woodridge; close to schools, transportation and stores; brick, colonial, detached; 6 rooms, bath, shower and toilet in basement. Must be seen to be appreciated. Built right, priced right; $750 down payment, balance like rent. Open 1 p. m. to 9 p. m. Out Rhode Island ave. to 20th st., left to Perry st.
BRADY BROS., Inc.
410 Bond Bldg. NAt. 3934, NO. 2104.

4112 4th ST. N.W.
Detached Frame House in Excellent Condition.
LARGE LOT.
6 rooms and bath, hot-water heat, electric light, daylight cellar. Price $6,500; $1,500 cash, balance to suit purchaser.
This is an unusual opportunity for a home buyer.
CLIFFORD A. BORDEN CO.
Phone NAt. 2242. 610 F St. N.W.

NO DOWN PAYMENT
and monthly payments like rent buys 5725 4th st. nw. A modern, semi-detached home of 7 rooms; built-in garage. Very desirable neighborhood.
EDWARD M. WILLIS,
Investment Bldg. NAt'l 7479.

6-Room, 2-Bath, All-Brick, Semidetached Homes
$7,150 and $7,350
Under FHA plan: $50 per month pays interest, principal, taxes and insurance.
Visit Our Sample House
623 POWHATAN PL. N.W.
Open Daily, 9 to 9.
HARRY WARDMAN, Inc.
1512 K St. N.W. DIst. 3830.

A LOT OF HOUSE FOR $5,500.
Corner lot in excellent NE. resident section. Large frame house with two baths, suitable for two families, in good condition; a. m. i.; garage.

Terms Will Quickly Sell This Corner N.W. Home
This semi-det. brick home in Brightwood. $300 cash and $60 monthly; price $6,500 and a very good value. 6 r. & b., a. m. i., built-in garage; vacant; possession with deposit.

SHEPHERD PARK OWNER WILL TRADE
Lovely English type 7-room, modern brick home, one block off Sixteenth st., for smaller house.
METZLER, Realtor
DI. 8600. 1106 Vt. Ave.
Sunday and night, DI. 7821 or AD. 0820.

ANY DAY UNTIL 9 P. M. YOU CAN SEE THE THREE
Outstanding Homes of Today's Market
400-404 Battery Lane
Battery Park, Md.
$12,250—$12,750
HEALTH HOME
These Homes just completed. 6 and 7 rooms—3 baths—oil heat. 75-foot lots.
Open Daily and Sunday Until 9 P. M.
TO REACH—Out Wis. Ave. to Bank of Bethesda, left on Georgetown Rd. to Wilson Lane, left 5 blocks to Exeter Rd. —right ½ block.
FLOYD E. DAVIS CO.
733 12th NW. Realtors NAt. 0352.

EDGEMOOR, MD.
5 New All-Brick Colonials.
THREE TYPES.
$13,500 and $13,000
Center halls, 6 and 7 rooms, 3 and 4 bedrooms, 2 baths, lavatory first floor. Attached 2-car brick garages, lots 60x125, slate roofs, insulated. Breakfast rooms, porches, electric kitchens, Monel metal sinks; oil heat. Living room, 26x13, fireplace, 9-ft center hall.
Furnished by Hutchison, Inc.
Draperies by John F. Ligon.
Exhibit house, 6802 Exfair Road.
Open Daily and Sunday
Drive out Wisconsin Ave. to Bank of Bethesda, turn sharp left on Edgemoor Lane to Exeter Road and copper house, turn left to Hampden Lane and right to home.
MORGAN E. MORGAN.
1108 16th St. N.W. National 9453.

COLORED—Fully detached 6 rooms, a. m. i.; lot 50x150, landscaped lawn. Refined environment; sacrifice. DEcatur 1160.

COLORED—BARGAIN. Near Navy Yard, 8 rooms and bath; h.-w. h.; elec., gar.; $3,950; $500 cash, $40 month. A. M. COOPER, 820 11th st. NAtional 1332.

COLORED—Brookland, 6 rms., bath, 2 scr. porches, good cond.; near trans., stores; $4,600; easy terms. Owner, DE. 4657.

SUBURBAN for SALE 70

Delightful and Distinctive American Colonial Home
—PRICED MODESTLY!

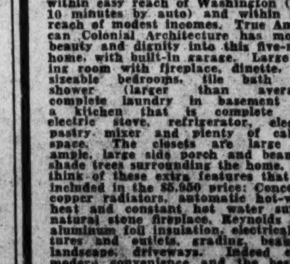

$5,950 *Complete*
Monthly payments as low as
$32 Per Month
Others $5,350 to $6,950

See this delightful home that is within easy reach of Washington (only 10 minutes by auto) and within easy reach of modest incomes. True American Colonial Architecture has molded beauty and dignity into this five-room home, with built-in garage. Large living room with fireplace, dinette, two sizeable bedrooms, tile bath with shower (larger than average), complete laundry in basement and a kitchen that is complete with electric stove, refrigerator, electric pastry mixer and plenty of cabinet space. The closets are large and ample, large side porch and beautiful shade trees surrounding the home. Just think of these extra features that are included in the $5,950 price: Concealed copper radiators, automatic hot-water heat and constant hot water supply, natural stone fireplace, Reynolds Reed aluminum foil insulation, electrical fixtures and outlets, grading, beautiful landscape, driveways. Indeed every modern convenience and the best of everything. The price is irresistible and the paying plan extraordinary for this type of home. See it—and you'll buy it.

Drive over Arlington Memorial Bridge to Arlington Memorial. Take road to left and continue on past the Little Tea House on South Arlington Ridge Road (Mt. Vernon Ave.), along the ridge to Russell Road, turn right and BEVERLY HILLS entrance is only a few hundred feet beyond.

Permanesque Homes Village
INCORPORATED
Beverly Hills, Alex., Va.
ALex. 1304

Post Classified Ads—National 4200.

SUBURBAN for SALE 70
(Continued.)

BY OWNER—5-room bungalow; a. m. i.; garage. 513 24th st., S. Aurora Hills, Va. CLarendon 841-F-23 after 5 p. m.

FOR ALL KINDS of suburban properties, farms, new and old homes, consult Arlington Realty Co., 4253 N. Fairfax drive, Ballston, Va. Phone Clar. 2012.

NEW 5-ROOM bungalows and 2-story homes in nearby suburbs; a.m.i.; small down payments, balance as rent. Price, $6,950.
CORD & DEPONAY.
3012 M st. nw. WEst 2773.

SUBURBAN HOME—Excellent opportunity for a rental purchaser to secure a new, detached bungalow with garage. Price $5,150; cash $300. See F. W. Hilbert, Realtor, 5800 Lee Highway. WAlnut 8682.

5 ROOMS, BATH, SLEEP. PORCH, A. M. I.; lot 50x200 ft.; near new blvd.; $4,700. 16 Pr. Georges ave., Tk. Pk. Sh. 2956-W.

6-ROOM house in good condition; electricity installed; outbuildings; large lot. Located in thriving town, convenient to good schools and electric line. Price, $1,500. Reas. terms. Buell Farm Agency, Herndon, Fairfax Co., Va. Herndon 38.

$185 CASH—$45 mo. buys brand-new 5-room brick bungalow; h.-w. h.; hardwood floors; furred walls; basement. J. A. Baker & Co., 1112 N. Irving st. Clarendon, Va. WAl. 7667-CLev. 8892.

A REAL BARGAIN.
New 6-room brick; many attractive features that should be seen. Conv. to Md. Univ. Easy terms. Owner, Greenwood 1276.

LOTS for SALE 69

BUILDING LOTS, Chevy Chase, D. C.-Md. Quantities to suit; also part or all of 500 acres suitable for low-cost housing; acreage on River road adaptable to acre-lot homeseekers. Federal Housing will finance. Brokers, attention. Fulton R. Gordon, 1427 Eye st. nw. DIst. 5230.

BUY THE BEST $2,500 lots in Washington for your home. Perfect location is your best guarantee of permanent satisfaction and increasing value.
PHONE OWNER CLeve. 1479.

CHEVY CHASE, D. C.—3 bldg. sites for price of 1; adjoining 25-acre estate. A. M. Sheppherd. NAt. 9646 or AD. 0399.

Fessenden st., corner, 40x120 ......$1,300
Butterworth pl., 40x109 ....$1,250
47th st., Amer. Univ. Pk., 40x100....$1,200
Conduit rd., 2 lots—each...........$1,050
A. D. CRUMBAUGH (Realtor) CLe. 1-3-6-4.

NORTH OF BETHESDA—Near bus and school; beautiful lots, 60x120 feet at $720. Electricity, gas, water and sewer available. Louis P. Shoemaker, 1719 K st. nw. NAtional 1166.

SNAP 6 $100 Lots—All for only $215; at Glendale, Md.; great activity; near school and Gov't. farm. CO. 3865.

WE HAVE SEVERAL GOOD LOTS located in Chevy Chase, D. C., at $1,150 to $1,500.
WALTER A. BROWN,
1400 H St. NAtional 1652.

FARMS—LAND for SALE 73

BOOKLET describing farm bargains in Montgomery Co. on request. Counselman & O'Brien 6825 Wisc ave.; WIsc. 4240.

$50 DOWN— 4½ acres high level wooded land, 2 miles east of Clinton, Md., 6 miles D. C. Price, $325. National 3753 or ATlantic 5205-J.

FOR SALE—OUT of TOWN 74

BACHELOR APT.—3 large rooms and bath, 2d floor; near 15th and K sts. nw.
PEYSER & DREYFUSS, INC.
1518 K St. N.W. NAt. 0563.

SHORE—Waterfront—Sale 75

WOODLAND PARK.
On the Water.
Near Mt. Vernon, 25 minutes to center of Washington; ½ to 2 acre wooded plots on deep water; boating and fishing. Priced from $400 up with easy terms. Call Walnut 8895 for appointment to inspect.

WANTED—REAL ESTATE 76

CASH buyers for brick properties in D. C. houses, stores and investment property. Write Mr. Fischer at Boss & Phelps, 1417 K st. nw.

FOR QUICK results, list your property for sale or rent with us.
JOHN F. DONOHOE & SONS,
314 Penna. Ave. S.E.

I WILL PAY CASH for your property; white or colored; brick or frame. G. O. DUTY, 1024 Vermont ave. NAt 4482.

LIST YOUR PROPERTY FOR SALE OR RENT with R. A. HUMPHRIES, Realtor, 806 North Capitol St. National 6732.

MT. PLEASANT or Upper 14th st. section, 6 to 12 rooms. Reas. E. W. Bailey, 1435 Meridian pl. nw. AD. 4786.

Specializing Property Management.
A. S. GARDINER.
1510 K St. N.W. NAtional 0334.

WE PAY CASH for small houses. Immediate settlement.
HARRY B. PITTS CO.
1015 15th St. NW. MEt. 0100.

DOGS—CATS—PETS 79

GREAT DANES—Beautiful harlequin & blk., companions & protectors; highly pedig.; 1303 Garfield st. Silver Sp., Md. SH. 2712.

WIRE-HAIRED fox terrier puppy; thoroughbred male; reasonable. 64 T st. nw.

COAL, FUEL OIL, WOOD 83A

Buy Your FUEL NOW
Reliable Dealers Are Listed Here.

WOOD—$2 and $4 loads; also pine, $9; oak, $10.50 cord; kindling wood, any length; prompt delivery. COl. 3651.

PENN. Anthracite Coal, from Shamokin Valley; Buckwheat, $6.00 per ton; Chestnut and Stove, $10.00. Delivered anywhere in city or nearby suburbs. G. K. RAWLINS, Fairland, Md. Ashton 19-F-5, evenings.

John P. Agnew & Co., Inc.
COAL—FUEL OIL.
STANDARD PRICES.
Immediate Delivery—Guaranteed Weight.
728 14th St. N.W. NAtional 3068.

OAK FIREWOOD, $9 CORD.
Any length, well seasoned. NOrth 0868.

GEO. F. LENZ COAL CO., INC.
Orange Disc Anthracite Coal.
FUEL OIL.
Guaranteed to Be the Best You Ever Burned.
So. Washington, Va. NAt. 5721.

FIREPLACE WOOD.
BEST QUALITY, THOROUGHLY SEASONED. FREE DELIVERY AND STORAGE. PRICES REAS. MR. JAMESON, WAL. 8730 OR MET. 5836 AFTER 6 P. M.

THIRTY-FIVE years continuous services to satisfied customers is your guarantee of complete satisfaction in fuel. Call us today!
JOHN MEIKLEJOHN, INC.
212 Van Buren St. N.W. GEorgia 0621.

WANTED—TO BUY 87

ANTIQUE JEWELRY, watches, diamonds, coins, gold teeth, silver, mus. inst.; full prices. Schiller's, 444 9th st., cor. E nw.

BOOKS—All kinds; any number; highest cash prices paid. MEtro. 5415. Pearlman's Big Book Shop, 933 G st. nw.

CASH FOR GOLD silver, watches, rings, chains, bracelets, discarded trinkets; get you money. Schiller Bros., 922 F st. nw.

DISCARDED and broken old gold, jewelry, antiques, silver, gold teeth, watches; spot cash paid. Milsam's, 436 9th nw.

FURNITURE—Best prices for furniture, household goods, office furniture, merchandise; prompt attention. DIst. 8112.

GOLD OR PLATINUM JEWELRY AND SILVERWARE AND GOLD TEETH, ANY CONDITION. WE HAVE U. S. GOVT. LICENSE TO BUY GOLD AND PAY CASH. A. KAHN, INC. 44 YEARS AT 935 F ST. NW.

ALL KINDS of furniture, bric-a-brac, vases and china wanted; will pay highest cash prices. Call NAtional 1796.

HIGHEST cash prices pd.; men's clothing, shoes, hats. PO. 0606. 1345 S nw.

OLD GOLD, silver, platinum, diamonds bought by oldest estab. Wash. dealer. Loui Abrahams, 711 G st. nw.

RAGS, COTTON, IRON, BRASS, ETC. Highest prices paid. Albany Junk Co., 1819 L St. N.W. NAtional 5370.

SPOT CASH PAID IMMEDIATELY.
OLD GOLD, SILVER, WATCHES, DIAMONDS
Discarded Jewelry, Gold Teeth.
SELINGER'S, 818 F St. N.W.

WANTED—AUTOMOTIVE 88

WANTED TO HIRE, DUMP TRUCK to haul sand and gravel. Apply L. Barattini, Fifteenth and H Sts. N. E.

CASH! Instantly! For your car. Auto loans. Used Car Clearing House, Inc., 1166 18th st. nw. MEt. 7686.

CASH FOR YOUR CAR.
Repossessed Auto Sales Co., 1317 14th nw. NOrth 9080.

Norris Inc. 2018 14th st. NOrth 3949. SEE US BEFORE SELLING.

CASH IN 5 MINUTES!
PHONE DECATUR 2390.
Whether Car Is Paid For or Not.
SEE MR. BARNES, 1729 14th St.

AUTO ACCESSORIES 94

THE Place to Buy Quality Merchandise at the Lowest Prices is
MANHATTAN AUTO & RADIO CO.
1706 7th St. N.W.

Gasoline Alley — **O, Gee-Men**

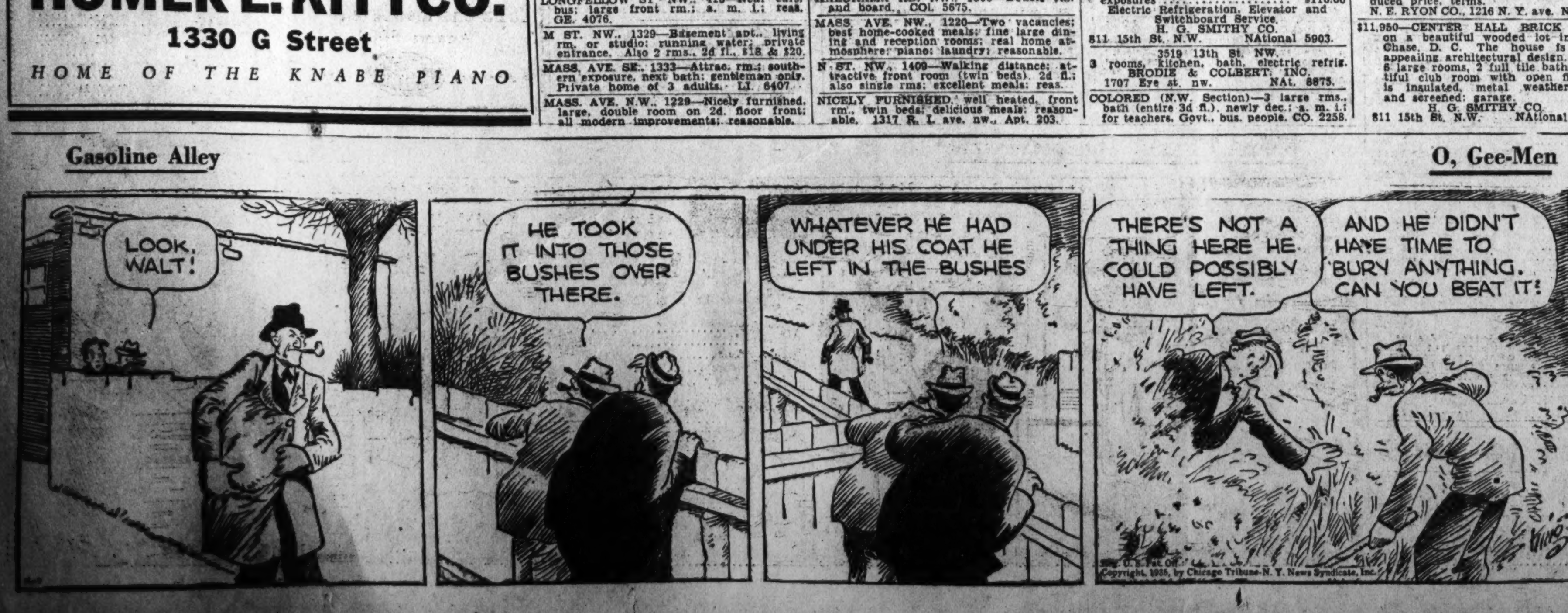

Reg. U. S. Pat. Off. Copyright, 1935, by Chicago Tribune-N. Y. News Syndicate, Inc.

TEXAS STATE LIBRARY
Austin, Texas

Fall Surplus Used Car Values for Pay Day!

Post Classified Ads—National 4200.

AUTO TRUCKS—TRACTORS 97

CHEVROLET—1933 platform truck, dual wheels, helper springs; 157-inch wheelbase, 8-ply tires; new finish, new battery, relined brakes; motor thoroughly reconditioned and guaranteed. Cost new $808. Will now sacrifice for $395. See Mr. Dave Whitten, 1522 Penna ave. se.

HEAVY DUTY TRUCK

1931 Ford ten-wheel unit with stake body. Equipped throughout for EXTRA heavy duty service. New finish, new tires, new battery, relined brakes, mechanically reconditioned by Ford factory trained mechanics. Carries a full guarantee. $265. Your old car or truck in trade; terms to suit purchaser. See Mr. Whitten, 1522 Penna. ave. se.

DUMP TRUCK

Ford, 1931 dump truck chassis with closed cab; 4 brand-new tires in rear, front tires nearly new. New paint job, cab is in solid sound condition; mechanically thoroughly reconditioned with genuine Ford parts by Ford factory trained mechanics. Ready to give immediate long-time, dependable service. Full price, $249. Your old car or truck as down payment; balance long easy terms. Mr. Whitten, 1522 Penna. ave. se.

SEDAN DELIVERY

Ford, 1934 sedan delivery. Here is a smart looking sedan delivery. Ideal for the Connecticut Ave. specialty shop, florist or small retail shop. Beautiful cordova gray finish, practically new tires, perfect chrome fixtures, mechanically thoroughly reconditioned and guaranteed. Full price, $439. Your old car as down payment, balance low easy terms. Mr. Dave Whitten, 1522 Penna. ave. se.

AUTOMOBILE LOANS 97A

AUTO LOANS PROCURED.
FINANCE SERVICE, INC.
939 N. Y. ave. nw. NAtl. 3804-3805.

QUICK AUTO LOANS
CAPITAL AUTO FINANCE SERVICE
901 New York Ave. N.W. ME. 1355.

AUTO LOANS 12-MONTH PLAN
No Indorsers. Arrangements Confidential.
PUBLIC AUTO FINANCE CO.
920 New York Avenue.
NAtional 1262.

MISCELLANEOUS for SALE 83

DEALERS' ADS under this heading contain a firm name or a business address or state the word "Dealer." Other ads are presumed to be from private individuals. Readers who find dealers masquerading in this column as private individuals are urged to report the matter to The Washington Post.

AXMINSTER RUG, 7.6 by 9 ft.; mahogany antique table; also library table. China. andirons and fender. MEt. 0724.

BEDROOM SUITE—Solid peg maple; floor sample to close out: $39.50. Ideal Bedding Co., 622 E st. nw.

COMPLETE steam heating plant, Kewanee down-draft boiler with 2,000 feet radiation, pipe and fittings. Also set of revolving doors. Write A. Farnell Blair, Old Postoffice, Staunton, Va. Telephone 375.

GENUINE LEATHER
GLADSTONE BAGS
Three-Day Special $4.79
Reg. $9.95

Black or Brown
Sewed-in steel frame. Heavy hardware, post handle, 2 handy pockets on front of door. Shirt fold on opposite side.
DRESS TRUNKS
36 in., $10.95
40 in., $12.95
PHONE ME. 8145
SCHILLER BROS.
922 F ST., N.W.

Post Classified Ads—National 4200.

MISCELLANEOUS for SALE 83
(Continued.)

DINING room suite—11 pieces; solid walnut; modern; new condition; cost $700; sacrifice $100. EMerson 8749.

DESK—Hand painted; solid mahog.; was $200, sell for $60. DEc. 6201. J. Moore.

DISPLAY CASE—8 ft. reconditioned, full display; compressor and coils; 1-year guarantee, $495. 1731 14th st. nw.

FILING CABINETS—Used; steel; 4 drawers; U. S. Govt. surplus; refin. snap bargains. Wash. Salvage Co., 800 E nw.

FRIGIDAIRE, 5 cu. ft., perfect condition; $50; only one. 2030 14th nw. We service all makes.

PIANO—Latest model apartment upright in almost new condition, $150. A very popular model with a full keyboard. The former owner traded in on a grand just a few days ago. Pay $5 down, $2 weekly. Kitt's, 1330 G st.

PIANO—Mahogany baby grand, only 5 months old and in perfect condition, $292.50. The case design is the very popular plain style and the finish a rich mahogany. This piano is one of our best selling styles and in absolutely new condition. Just repossessed. We are offering it to anyone who will continue the $2.50 weekly payments. A very unusual value, fully guaranteed. NAt. 4730. Kitt's, 1330 G st.

PIANO—Gabler upright; mahog. case; A-1 cond.; sacrifice, $35. NO. 7573-J.

PIANO—Looking for a good little grand at a moderate price? We have probably just what you want; a late model smallest size baby grand in perfect condition and priced at only $177. An unusual value, fully guaranteed. Pay $5 down. Kitt's, 1330 G st. NAt. 4730.

PIANOS—We have a few good reconditioned uprights priced from $35 up. Some fine makes and all fully guaranteed. Pay $1 weekly. Free delivery in D. C. Kitt's, 1330 G st.

PIANOS FOR RENT—$3 per month and up; largest selection in Washington to choose from. Rent paid applies to purchase price if you decide to buy later. NAtional 4730. Kitt's, 1330 G st.

PIN GAMES—Homes, stores, operators, sold, traded. A.A.A. 2016 Ga. ave. DE. 5751.

PLAYER-PIANO, $75—A well-built instrument with a strong mechanism, just reconditioned; it looks good and is fully guaranteed. Pay $1 down, $1 weekly. Kitt's, 1330 G st.

REFRIGERATORS—Frigidaire, 5 cu. ft., $39; Kelvinator, 4¼ cu. ft., less than 1 year old, $69.50; Crosley, 4¼ cu. ft., less than 1 year old, $79.50. All in perfect condition and carry a new guarantee. 2900 14th st. nw. COl. 0100.

SEWING MACHINE—Bargains in used machines; all makes; new Singers; terms; renting, repairing. Sewing Mach. Ex., 2412 18th st. nw. CO. 3245.

TRUMPET, CONN, silver, little used; velvet-lined case; $40. GE. 8782.

TYPEWRITERS—Reconditioned standard and portables; lowest prices; all makes sold, rented, repaired. Typewriter Sales and Service, 811 17th st. nw. NA. 5666.

TYPEWRITER KEYS—Rubber sets, special sale; regular $3.50, now $2.05 per set. "United," 813 14th st. nw.

TYPEWRITERS—Highest cash prices for all standard makes. Standard Typewriter Co., 723 10th st. nw. NAt. 3632.

TYPEWRITERS — Portables a specialty; lower prices; open evenings; ample parking. 1431 East Capitol st. LI. 0082.

VACUUM CLEANER — Perfect condition; slightly used; sacrifice! $7.50. Call after 4 p. m. 1310 12th st. nw.

VIOLINS—A few old. We make, repair, retone; strings, bows; ¾ size violin, 2 ukes, fine cello. Basement, 113 5th st. ne.

WESTINGHOUSE Elec. refrig., 1934; 7 cu. ft.; cash or terms; priv. owner. GE. 3366.

9 VIOLINS—Old; instruction if desired, by retired, well-known orchestra leader. DI. 7471.

CASH REGISTERS—New and Used.
THE NATIONAL CASH REGISTER CO.,
1206 H st. nw.
Phones: Sales, NA. 1376; service, NA. 1390.

CENTURY OIL BURNERS.
RUDOLPH & WEST CO.
1332 NEW YORK AVE. NAT. 4870.

OFFICE FURNITURE Large assortment of used pieces at low prices. H. Baum & Son, 616 E st. nw.

FLOOR SAMPLES
Same As New
$33.00

This is a two tub washer and dryer of the latest type with General Electric motor, ball bearings and permanent lubrication.
ARTHUR JORDAN PIANO CO.
1239 G ST. N.W.

AMERICA'S FINEST VALUE SINCE 1857
The KIMBALL
STILL BUILT BY THE KIMBALLS
Sale of Sales
Remarkable Factory Profit-Sharing Industrial Drive
Recording Largest National Piano Distribution in Years

The Place to Find Your Piano Bargain
EASY PAYMENTS ENTIRELY FREE
From Finance Companies' Excessive Charges
W.W.KIMBALL CO.
WORLD'S LARGEST PIANO AND ORGAN MANUFACTURERS
KIMBALL HALL, 721 ELEVENTH ST. N.W.
JUST NORTH OF THE PALAIS ROYAL

MAJESTIC
International RADIO
LATEST 1936 MODEL
METAL TUBE SET

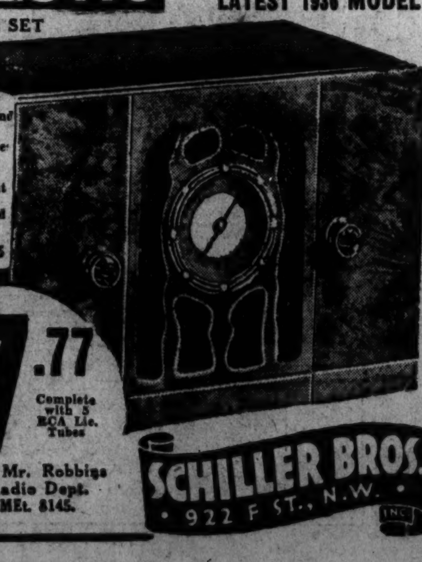

- Automatic Ground
- Built-in Aerial
- 5 RCA Lic. Tubes
- Super Dynamic Speaker
- Two-tone Walnut Cabinet
- Fully guaranteed 3 months

Reg. Price $19.95
$7.77
Complete with 5 RCA Lic. Tubes
Ask for Mr. Robbins
Mgr. Radio Dept.
Tel: MEt. 8145.
SCHILLER BROS.
922 F ST., N.W.

$100 to $200

BUICK $175
1930 Victoria; if you're interested in good, dependable transportation at lowest cost, you will find real value in this car. It has black paint, good tires and motor. C. C. C. guarantee. Open evenings and Sunday.
CAPITOL CADILLAC CO.
1222 22d St. N.W. NAtional 3300.

CHRYSLER $169
'30 Convertible Coupe. Beautiful black duco finish, with rumble seat; motor is perfect and you can't go wrong on this car.
HANDLEY MOTOR
3730 Ga. Ave. N.W. AD. 6060.

FORD $149
'30 Tudor. Beautiful new black paint, with red wheels; mechanically in A-1 condition; peppy and fast. This car is priced right and ready to go.
HANDLEY MOTOR
3730 Ga. Ave. N.W. AD. 6060.

FORD—'30 Roadster, rumble seat; new tires; new paint; new upholstery; only $149. 941 Water st.

FORD—1931 Coupe; rumble seat; new paint, new tires; $169; trade and terms. 941 Water st. sw.

FORD $175
'30 Roadster. Beautiful football special. Go to the game in style; ready for the open roads. Just been overhauled in our own modern plant. Act quick, it wont last long.
HANDLEY MOTOR
3730 Ga. Ave. N.W. AD. 6060.

HUPMOBILE $135
1931 5-passenger Sedan; the paint is very good. This car has plenty good dependable transportation. Open evenings and Sunday.
CAPITOL CADILLAC CO.
1222 22d St. N.W. NAtional 3300.

LA SALLE $169
1929 Sedan. 5-wheel equipment; good all-around condition; this represents high-class transportation at the lowest possible cost!
WISCONSIN MOTORS
29th and M Sts. N.W. West 2972.

NASH 1929 Coupe. Motor thoroughly overhauled. A nice clean car throughout; $125. Terms.
SELLERS SALES & SERVICE,
College Park, Md. GReenwood 1726.

OAKLAND $129
1929 Sedan. This car has been carefully checked and reconditioned by competent mechanics. Absolutely perfect in every respect. Priced very low with easy terms.
L. P. STEUART
(N.E. BRANCH)
141 12th St. N.E. AT. 6200.

OLDSMOBILE—1930 Coach. The finest buy at this price that we have in our stock. Good tires, new paint and spotless interior. The performance of this car is comparable to that of many of the latest model cars. The price is no indication of the wonderful value. $169. Small down payment and easy terms. The Trew Motor Co., established 21 years. 1526 14th st. nw. Phone Decatur 1910.

WILLYS—'31 "6" Roadster; rumble seat; new tires, new paint; only $149. 941 Water st.

$200 to $300

BUICK '30 Sedan; $275. Mechanically perfect. F. M. McLaughlin, 3103 Rhode Island ave. DEcatur 6011.

CHEVROLET 1932 sport roadster; new paint, splendid motor; good tires; $225; terms. Holleman Motors, 1231 20th st. nw. STerling 9544.

CHEVROLET $295
'32 De Luxe Sedan; 6 w. w.; trunk; beaut.; new paint; new tires; seat covers; motor reconditioned; guaranteed.
TAKOMA MOTOR CO.
Takoma Pk., opp. Takoma Thtr. GE. 9652.

CHEVROLET $275
1932 De Luxe Sedan. Perfect black finish, spotless whipcord upholstery, 6 practically new tires, relined brakes, new battery; mechanically carries our guarantee. A demonstration will convince you that for a full price of only $275 it's a real buy.
STANLEY H. HORNER.
1111 14th st.

CHEVROLET 1932 De Luxe Sedan. Six wire wheels. Clean as a pin throughout. Bland Auto Co., 1622 14th st. nw. NOrth 2264.

CHEVROLET—'32 5-Passenger Coupe. Beautiful blue, $245. Owens, 6323 Ga. Ave. NW. GA. 0100.

DE SOTO $215
'31 Coach; exceptionally clean throughout; tires almost new; bright, shiny finish and a very spotless interior. This particular car has been driven a low mileage with careful handling, resulting in a good purchase for one desiring a real bargain; a roomy, comfortable-riding car. It is equipped with an unusually sturdy body of uni-steel, which, combined with the hydraulic brakes, make it a very safe car to operate. Although most of the depreciation has been taken by the original owner, only a fraction of the car's potential mileage has been used. A real bargain.
STOHLMAN CHEVROLET.
3307 M St. N.W. 24th & Pa. Ave. N.W.

ESSEX $225
1931 Coach. New tires; excellent finish; spotless interior and a perfect motor; exceptionally low terms can be arranged on this one. Open evenings.
RUTLEDGE MOTOR CO.
48 Md. Ave., Hyatts., Md. GR. 2412.

FORD $269
1932 V-8 Tudor sedan; one owner since new; this fine little car has had the finest possible care and shows it in every line; don't let the price mislead you, the condition is worth a great deal more. Open evenings. Terms and trade.
LUSTINE-NICHOLSON
Hyattsville, Md. GReenwood 2200.

FORD $275
'32 V-8 Sport Coupe; beautiful finish shines like new; interior shows absolutely no signs of wear; tires as good as new. Here is a car that combines well-known Ford dependability and economy, with eight-cylinder smoothness and riding comfort. The sturdy steel body has a shatterproof windshield which, with the powerful four-wheel weatherproof brakes, make this an especially safe car to operate. Mechcanically fit for thousands of miles of comfortable, economical driving.
STOHLMAN CHEVROLET.
3307 M St. N.W. 24th & Pa. Ave. N.W.

FORD 1933 Tudor, perfect; only $285. Terms. Keystone Repossessed Car Co., 1409 17th st. nw. DEc. 5516.

FORD 1932 De Luxe Sport Roadster. Absolutely a private car. In good shape. Trade and terms. Bland Auto Co., 1622 14th st. nw. NOrth 2264.

PACKARD $225
'29 Club Sedan; beautiful new gray paint, with six steel wheels, two mounted on the fenders. This luxurious car has had most of the depreciation written off. Give this car a trial. It will please you.
LEO ROCCA, INC.
Direct Dodge, Plymouth Dealers.
4432 Conn Ave. N. W. EM. 0337.
Conn. Ave., at Albemarle St.

PLYMOUTH '32 P. B. Sedan; clean, dependable; $245; tms. Duke & Otey, N. J. ave. & E st. nw.

PLYMOUTH $269
1932 Coupe, black finish, all good tires, spotless interior and a perfect motor. Lowest terms, liberal trade.
NORTHEAST MOTOR CO.
920 Bladensburg Rd. N.E. ATl. 0200.

PONTIAC $225
'31 Sport Coupe. Beaut. gray finish; new tires, clean upholstery; motor absolutely flawless. This car at 421 8th st. se. Other bargains at 6th and Fla. ave. ne.
COAST-IN, INC.
(Chrysler and Plymouth)

PONTIAC $219
'31 Cabriolet. Beautiful duco finish; clean as a pin; had one owner; spotless interior; motor has just been reconditioned. We will arrange terms to suit.
AUBURN WASHINGTON
Auburn Distributor.
1737 17th st. nw. DE. 3033.

PONTIAC $259
'31 Spt. Cpe. This car is in good mechanical cond. Tires are like new, upholstry very clean, rumble seat.
"Better Conditioned Cars"
TAYLOR MOTOR, 14th at T

STUDEBAKER $225
1931 5-passenger Sedan. "President." You will find this car has had splendid care; fine black paint, clean upholstery, seat covers; 6 wire wheels, fine, quiet motor. C. C. C. guarantee. Open evenings and Sunday.
CAPITOL CADILLAC CO.
1222 22d St. N.W. NAtional 3300.

$300 to $400

AUBURN $369
'32 Sedan. Beautiful green duco finish; perfect mechanically. Had one owner that took marvelous care of this car. Act quickly; it's perfect in every respect.
LEO ROCCA, Inc.,
Direct Dodge-Plymouth Dealers.
4432 Conn. ave. nw. EM. 0337.
Conn. ave. at Albemarle st.

$300 to $400
(Continued.)

AUBURN $395
'32 Sedan. New top, new paint, perfect mechanical condition; had one owner that took wonderful care of this marvelous job.
AUBURN WASHINGTON,
Auburn Distributor.
1737 14th St. N.W. DE. 3033.

AUBURN $395
1933 Brougham. A smart-looking car in exceptionally clean condition. It's fast, powerful, safe, comfortable and dependable. A big car in fine condition at less than the cost of the cheapest light car.
STANLEY H. HORNER.
1111 14th st.

BUICK $325
1931 "57" Sedan. Here is a roomy, comfortable dependable car in exceptionally clean condition at a bargain price. Motor, finish, tires, battery, brakes, upholstery all A-1. Carries our guarantee.
STANLEY H. HORNER.
1111 14th st.

BUICK
'32 5-passenger sport Victoria Coupe. The outstanding buy of the city. Beautiful two-tone green. Tires practically new. Had one owner. Just been reconditioned. It is absolutely perfect inside and out. Priced at bargain. Act quick.
McREYNOLDS MOTOR.
Graham Distributor.
1520 14th St. N.W. PO. 0772.

CHEVROLET $375
'33 Coach. New black paint job. Tires almost new; motor runs like a top. This car at 6th and Fla. ave. ne. Other bargains at 421 8th st. se.
COAST-IN, INC.
(Chrysler and Plymouth)

CHEVROLET—1932 De Luxe Master Sedan. Considered by many to be the finest Chevrolet ever built for roominess, safety comfort, economy and performance, this particular car is the finest 1932 model we have ever seen. Equipped with 6 cream wheels and practically brand-new tires, brand-new trie covers, fender wells, trunk rack and beautiful black metal lifetime trunk, de luxe Philco Transitone radio. Smart black finish glistens beautifully in contrast to sparkling chrome trim throughout and softly shining cream wheels. Interior finished to last degree with expensive custom made neutral color slip covers. Mechanically ready for thousands of miles of pleasant and economical driving. Any person could be proud to own this car. Only $345. The Trew Motor Co., established 21 years. 1526 14th st. nw. Phone Decatur 1910.

DODGE $325
1933 Sedan, a real value! Terms arranged to suit; no trade accepted at this low price.
Gardner-Stuart Motors.
804 Bladensburg Rd. NE. Lincoln 8138.

FORD—1933 Coupe. It would be hard to find any 1933 Ford looking as much like new as this one. Brand-new glistening black paint, 2 brand-new tries and the other tires like new; immaculate interior and mechanically hardly used. Real Ford economy with sparkling V-8 performance make this car ideal for the careful buyer. See this car before you buy anything, automobile or otherwise. Only $329. The Trew Motor Co., established 21 years. 1526 14th st. nw. Phone Decatur 1910.

FORD 1933 Coach. Beaut. Black finish, cream trim. Thoroughly reconditioned. Trade and terms. Bland Auto Co., 1622 14th st. nw. NOrth 2264.

FORD—1933 Sedan. This is the type of reconditioned "Trew Value" that purchasers search all over town for and seldom find; in short, it is as near to being brand new as modern methods and equipment can make it. For instance, a brand-new factory reconditioned Ford V-8 motor brand-new glistening black paint, tires like new, interior immaculate without a trace of wear and last but not least, it is backed by the unconditional money-back guarantee of a firm selling new and used cars for over 21 years. See this 100% recommended value today; it probably will not be here tomorrow. Especially priced, $375. The Trew Motor Co., established 21 years. 1526 14th st. nw. Decatur 1910.

FORD $395
'34 Tudor; beautiful new green, with cream wheels. Boy, here is the buy; it's excellent in every detail. Call for demonstration. It's priced right.
LEO ROCCA, INC.
Direct Dodge Plymouth Dealers.
4432 Conn Ave. N. W. EM. 0337.
Conn. Ave., at Albemarle St.

GRAHAM '33 Blue Streak "6" Sedan, beautiful, $345; terms can be arranged if desired. Phone WIs. 2676.

HUDSON $315
'33 Super "6" Coupe. A splendid buy in fine condition. Absolutely clean inside and out. Tires and motor both in good shape. Reduced from $395.
"Better Conditioned Cars"
TAYLOR MOTOR, 14th at T

HUPMOBILE
'32 "6" Sedan; beautiful blue finish; trunk rack; 6 w. w.; can be purchased at very liberal terms; $100 down; balance $27 a month.
WILLIAMS & BAKER (Nash Dealers)
1507 14th St. NW. POtomac 6140.

LA SALLE $345
1931 five-passenger Sedan. Six wire wheels, excellent paint, clean upholstery, very good tires and a quiet motor; this car is very clean throughout; priced right! C. C. C. guarantee. Open evenings.
CAPITOL CADILLAC CO.
1222 22d St. N.W. NAtional 3300.

LA SALLE $335
1931 Sedan. Beautiful dark blue finish; practically new tires; in A-1 condition mechanically. This car looks and runs like new; clean as a pin and ready to go. Act quick.
Studebaker Sales and Service.
ALBER & McNEIL, INC.
1418 P St. N.W. DE. 1447.

NASH $375
1932 Sedan Special "8" Town Sedan; valve-in-head twin ignition motor; 6 w. w.; built-in trunk; shiny paint job; excellent condition; cost $1,650 new. Priced at a real bargain.
WILLIAMS & BAKER (Nash Dealers)
1507 14th St. NW. POtomac 6140.

PLYMOUTH $365
1933 PD Coupe; a perfect model in the cream of condition; finish of silver gray opalescent; excellent tires; motor completely checked and guaranteed like new. A bargain at only $365. Liberal trade and easy terms.
NORRIS, INC.
2018 14th St. N.W. NOrth 3949.

PLYMOUTH $345
1934 De Luxe Sedan, attractive battleship gray paint, mechanically O. K.; terms arranged to suit; no trade accepted at this low price!
Gardner-Stuart Motors.
804 Bladensburg Rd. NE. LIncoln 8138.

PONTIAC $375
1933 Sport Coupe, rich black finish, with red trim and red wire wheels; spotless mohair upholstery; all good tires and a perfect motor; best attention and careful handling makes this an outstanding value; if you are looking for a real bargain, here's your car!
HYATTSVILLE AUTO & SUPPLY CO.
Hyattsville, Md. GReenwood 1810.

PONTIAC $375
1933 convertible coupe, beautiful gunmetal finish, splendid motor with a smooth, quiet getaway, lots of power; excellent tires and top; positively the smartest thing in town for the price! See it . . . drive it . . . and it's yours for $375; lowest terms; liberal trade allowance.
ROSEN-RICE MOTOR CO.
De Soto-Plymouth Dealers.
1423 Irving St. N.W. COlumbia 10324

TERRAPLANE $375
1934 5-passenger Sedan. This car makes a fine appearance. Clean upholstery, all good tires; it sure has real value. C. C. C guarantee. Open evenings and Sunday.
CAPITOL CADILLAC CO.
1222 22d St. N.W. NAtional 3300.

$400 to $500

BUICK $465
1932 "57" Sedan. Original throughout is black finish is without a blemish. A family car that has had good care and shows it. Dual horns, ride control, nearly new tires; mechanically carries our guarantee.
STANLEY H. HORNER.
1111 14th st.

CHEVROLET—1934 Master Sedan. Original black finish gleams like new. Upholstery shows absolutely no signs of wear. Tires like brand-new; mechanically perfect; equipped with smooth-riding knee-action, dual horns, famous Fisher body, no-draft ventilation, safety glass, easy shift transmission, hydraulic shock absorbers and famous economical Chevrolet 80-horsepower engine. At this price this fine appearing car will appeal to every thrifty purchaser. $495. The Trew Motor Co., established 21 years. 1526 14th st. nw. Phone Decatur 1910.

CHEVROLET $485
1934 Coach. Dark green finish, spotless. Interior like brand new, practically new tires, mechanically carries our full guarantee. Before you decide see this one. We believe it to be the cleanest '34 Chevrolet in Washington.
STANLEY H. HORNER.
1111 14th st.

CHEVROLET $485
1935 Standard Coach; beautiful tan, duco finish with cream wheels; famous Fisher body; economical to operate; perfect mechanically; tires, top and appearance like new.
ADDISON CHEVROLET.
1437 Irving St. NW. AD. 3411.

CHEVROLET $435
1934 Standard Coach; beautiful olive green duco finish with black trim; mechanically in A1 condition; interior absolutely spotless. This is a very economical and serviceable car.
ADDISON CHEVROLET.
1437 Irving St. NW. AD. 3411.

CHEVROLET $445
1934 master coach; beautiful new-car condition throughout; motor just nicely broken in when all of a sudden the owner craves a larger car and turned this over to us for immediate sale! It's really priced right. See for yourself. Liberal terms and trade. 30-day write your own repair ticket guarantee. Open evenings.
LUSTINE-NICHOLSON
Hyattsville, Md. GReenwood 2200.

CORD
1931 Convertible Phaeton; a very sporty car; completely refinished in golden beige opalescent paint; a new top; tires are nearly new; metal tire covers; real leather upholstery that is perfect and excellent mechanical condition. A real car in any company and a bargain at only $495. Liberal trade and terms.
NORRIS, INC.
2018 14th St. N.W. NOrth 3949.

DODGE—'34 De Luxe Sedan; radio and heater; only $495. Terms. "C" Mack. 1525 14th st. nw.

DODGE 1933 Sedan. New tires. Very clean throughout. Priced right for a quick sale. Bland Auto Co., 1622 14th st. nw. North 2264.

DODGE—1933 De Luxe Sedan. One of the best loved models of a long series of dependable Dodges. This particular one has been driven a low mileage with exceptional care, resulting in a unique bargain for the purchaser desiring 100% car safety, no mechanical troubles, fine gas and oil mileage and beautiful yet conservative appearance. All-steel body, non-skid and soft-riding artillery air wheels, hydraulic brakes, low center of gravity and immaculate appearance. One of the finest values in our stock of 100 money-back guaranteed cars. $469. The Trew Motor Co., established 21 years. 1526 14th st. nw. Phone Decatur 1910.

FORD $495
'35 Tudor. Almost a new auto; clean throughout. A real savings.
JUSTICE MOTOR CO.
2303 14th St. N.W. NOrth 6600.

FORD $445
'34 De Luxe Coupe; beautiful maroon enamel with red wheels; interior spotless; tires perfect. You absolutely can not tell this car from new. The best mechanical condition of any car in town.
ALBER & McNEIL, INC.
1418 P St. N.W. NO. 1447.

FORD $435
1934 De Luxe Tudor Sedan with built-in radio. Black finish, cream wire wheels; low mileage, perfect care. It looks like brand new and that's just how it performs. See this one before you decide.
STANLEY H. HORNER.
1111 14th st.

FORD $465
1934 V-8 Tudor, radio equipped. All new General tires, spotless interior, motor just nicely broken in; one owner since new, just traded to us yesterday. We've checked it thoroughly and cannot find a thing it needs! It's absolutely perfect throughout! Easy terms, liberal trade allowance. Open evenings.
BILLHIMER & PALMER
AUTHORIZED FORD DEALER
7 Spencer St., Hyatts., Md. GR. 2057.

FORD 1934 Sport Coupe. This car has been given very tender care and is actually like new. A real buy. Bland Auto Co., 1622 14th st. nw. NOrth 2264.

FORD—1934 Cabriolet, black and cream finish; rumble seat; genuine leather upholstery; $449. Parkway, 3040 M st. nw. WE. 0181.

GRAHAM $445
'32 De Luxe Sedan. Very low mileage; beautiful Blue Streak; kept in garage at all times; a lovely family car; Brewster green with six natural wood wheels; this car must be seen to be appreciated.
AUBURN WASHINGTON.
Auburn Distributor.
1737 14th St. N.W. DE. 3033.

PACKARD $445
'31 Club Sedan. New blue finish, 6 wheels, upholstery spotless, trunk, many extras; motor is really in perfect condition. Must be seen and driven to be appreciated.
JUSTICE MOTOR CO.
2303 14th St. N.W. NOrth 6600.

PLYMOUTH $445
'33 Convertible Coupe; beautiful black Duco, with red finish, rumble seat, leather upholstery; very economical to operate; has new-car appearance and lots of unused mileage.
LEO ROCCA, INC.
Direct Dodge Plymouth Dealers.
4432 Conn Ave. N. W. EM. 0337.
Conn. Ave., at Albemarle St.

PLYMOUTH $495
1934 Coach. Rich black finish that shines like the day it left the factory, practically new tires; perfect hydraulic brakes floating power, mechanically carries our full guarantee. A sweet running little car and you will like it.
STANLEY H. HORNER.
1111 14th st.

$500 to $600

AUBURN $545
'34 Sedan. Mechanically perfect, economical to operate; tires, top and paint excellent; it's a wonderful buy for the most discriminating buyer.
AUBURN WASHINGTON.
Auburn Distributor.
1737 14th St. N.W. DE. 3033.

AUBURN $550
'33 Sedan. Perfect mechanically; dual ratio; very peppy motor; performance and appearance excellent. Don't fail to see this car.
McREYNOLDS MOTOR.
Graham Distributor.
1520 14th St. N.W. PO. 0772.

FORD $525
'35 Coupe. Three to choose from, one deluxe, one with radio, one with rumble seat. These cars have very low mileage, spotless upholstery, tires like new, finish just like the day they left the factory. The first one will get his choice and the price will remain the same on all, so hurry. One is bound to suit you.
ANACOSTIA MOTOR.
1325 Good Hope Rd. S.E. LI. 2077.

$500 to $600
(Continued.)

NASH $595
1934 Advance "8" Brougham; valve-in-head twin ignition motor; de luxe equip.; built-in truck. Actually in A-1 condition throughout.
WILLIAMS & BAKER (Nash Dealers)
1507 14th St. NW. POtomac 6140.

OLDSMOBILE "6" $575
1934 sport coupe; practically a brand new car; the mileage is its only telltale; we actually looked twice; next to a new one this is it! Liberal terms and trade. 30-day write-your-own-repair ticket guarantee. Open evenings.
LUSTINE-NICHOLSON
Hyattsville, Md. GReenwood 2200.

PLYMOUTH $595
1935 De Luxe Sport Coupe. Driven less than 7,000 miles this beautiful sport job is just well broken in. A spotless car from bumper to bumper; finished in beautiful beige; it's a real beauty. You can save plenty on this one at a full price of only $595.
STANLEY H. HORNER.
1111 14th st.

PONTIAC $595
'34 Touring four-door Sedan. Excellent condition throughout.
SUPERIOR MOTORS.
House of Quality.
1320 14th St. N.W. DEc. 1300.

PONTIAC $545
1934 Coach. This car was used by a company official and can not be told from new. Perfect in every way. 30-day guarantee for both parts and labor. Lowest terms.
NATIONAL AUTO SALES, INC.
1733 14th St. N.W.

PONTIAC SEDANS
1934 Models $559 Up
Any color that you choose. Some have full de luxe equipment, built-in trunks and radios.
All carry the Full Good Will Guarantee which means Free Parts and Labor for 30 days.
L. P. STEUART
1325 14th st. DEcatur 4800.

$600 to $700

BUICK $635
1933 Sedan, model "57;" one of the smartest 6-wheel, 4-door sedans on the market today! Lustrous black finish with cream wire wheels and trim; truly a car of prestige with refinement in every line, style and comfort features throughout; low mileage; exceptional value at the lowest cost. Liberal terms and trade.
HYATTSVILLE AUTO & SUPPLY CO.
Hyattsville, Md. GReenwood 1810.
"Buick's the Buy!"

BUICK $695
1933 "68" 5-pass. Touring Coupe. Built-in trunk, spotless deep cushioned upholstery, original finish shines like new, practically new tires; mechanically carries our full guarantee.
STANLEY H. HORNER.
1111 14th st.

CHEVROLET—1935 Master Sedan, driven only 4,000 miles; new-car condition throughout. Must sell this week. $625. Terms arranged. Mr. Robberts, AD. 8710 after 6 p. m.

$700 to $1000

BUICK $875
1935 "41" Sedan. This is that very popular 5-pass. model with built-in trunk. Only six months old. It has very low mileage and is practically a new-car value.
STANLEY H. HORNER.
1111 14th st.

LINCOLN $775
1932 Coupe; a truly luxurious car that has had wonderful care; original finish of jet black with ivory trim, spotless upholstery; mechanically perfect. Here is a car that will outwear, outlook and outperform any of the new cheap cars and priced at only $775; liberal terms and trade on your present car.
NORRIS, INC.
2018 14th St. N.W. NOrth 3949.

HUDSON $775
1935 Custom 8 Coach, with built-in radio. Here is a current model car that is exactly like new and which you can purchase at the cost of any of the cheaper new cars; it is jet black, five steel spoke wheels, spotless mohair upholstery, dual horns, dual tail lights, concealed spare tire; now priced at a further reduction to only $775; liberal trade and new-car finance rate.
NORRIS, INC.
2018 14th St. N.W. NOrth 3949.

STUDEBAKER $725
1934 Land-Cruiser Sedan; this unusual car is in beautiful condition throughout, black paint, spotless upholstery, all good tires and a splendid motor. C. C. C. guarantee. Open evenings.
CAPITOL CADILLAC CO.
1222 22d st. nw. NAtional 3300.

$1,000 and Up

CADILLAC $1,975
'35 Convertible Coupe. Beautiful black finish with chromium plated wheels; driven only 5,000 miles; factory built-in radio. You absolutely can not tell this car from new. Performance and appearance are just like the day it left the show room floors. Cost over $3,000. Don't fail to see this car.
SUPERIOR MOTORS.
House of Quality.
1320 14th St. N. W. DE. 1300.

CADILLAC $1,695
1934 Sport Coupe, black paint; surely a beautiful car; no used car could possibly be in better condition. It is absolutely perfect! C. C. C. guarantee. Open evenings.
CAPITOL CADILLAC CO.
1222 22d st. nw. NAtional 3300.

PACKARD $1,045
'35 Six-passenger Sedan; Model "120." Beautiful gray finish with chromium plated trim; built-in luggage compartment; interior spotless; low mileage; tires like new; motor quiet and powerful. Call for a demonstration on this marvelous job. This is your one opportunity to save lots of money.
SUPERIOR MOTORS.
House of Quality.
1320 14th St. N. W. DE. 1300.

AUTOMOBILES for SALE 98

BUICK
'31 Convertible Coupe. Beautiful maroon duco finish, leather upholstery, rumble seat; mechanically perfect. We will make you a real bargain if you come at once.
LEO ROCCA, Inc.,
Direct Dodge-Plymouth Dealers.
4432 Conn. ave. nw. EM. 0337.
Conn. ave. at Albemarle st.

BUICK
1932 Victoria, 4-passenger Coupe. A-1 condition mechanically; beautiful finish. This is one of the smartest jobs ever built by Buick. You can't go wrong on this car if you want a real bargain.
ANACOSTIA MOTOR.
1325 Good Hope Rd. S.E. LI. 2077.

CHEVROLETS
'35 De Luxe Coaches and Sedans. 1935 Stake Body Trucks reduced.
BIG DISCOUNTS!
TAYLOR MOTOR, 14th at T

CHRYSLER "8"
De Luxe Equipped Airstream Sedan; company official's car, like new. Can be bought at a great reduction. Low mileage, perfect in every way. New-car guarantee and lowest terms.
NATIONAL AUTO SALES, INC.
1733 14th St. N.W.

AUTOMOBILES for SALE 98
(Continued.)

FORD
1935 Convertible Coupe; a beautiful, nearly new car; very low mileage. This model delivers for $735 and you can save almost $200; finished in beige with cream trim; tires like new; sold with a new-car guarantee and lowest finance rate.
NORRIS, INC.
2018 14th St. N.W. NOrth 3949.

FORD
'29 Coupe. A fine buy in dependable, economic transportation. Clean uph.; fine motor; paint is O. K. Can be bought on the easiest payments.
L. P. STEUART
(N.E. BRANCH)
141 12th St. N.E. AT. 6200.

FORD, 1935 De Luxe Roadster; black, green wheels. By owner; forced to sell; sacrifice. COl. 1971 after 6:00 p. m.

GRAHAM
Custom Sedan. "Blue Streak" model. Has brand-new paint job, new tires and spotless upholstery. One of the best values in the city today. A real bargain.
McREYNOLDS MOTOR.
Graham Distributor.
1520 14th St. N.W. PO. 0772.

GRAHAM
'31 Sedan. A dependable car. In far above-average condition. A fine motor and a set of almost new tires. Safety glass all around.
GUARANTEED NOT A CAB.
"Better Conditioned Cars"
TAYLOR MOTOR, 14th at T

NASH $39 DOWN
Touring Sedan. Built-in truck; good orig. finish. Tires exceptionally new. Clean interior. A dandy motor.
"Better Conditioned Cars"
TAYLOR MOTOR, 14th at T

NASH—1934 Sedan. $125 down, $33.60 a month. Warrington Motor Car Co., 2035 17th st. nw.

NASH—1930 Sedan. Beaut. blue finish. Very low mileage. Was in storage for a long time. Trade and terms. Bland Auto Co., 1622 14th st. nw. NOrth 2264.

STUDEBAKER—1935 Custom Dictator Sedan; demonstrator; liberal reduction; easy terms; like new. Call CLev. 1648.

TOM'S USED CARS.
Chrysler-Plymouth Dealer.
1355 Conn. Ave. DEc. 3876.

1934 Lincoln De Luxe Sedan
$1,895
Save Over $2,100
Beautiful, two-tone, dark green Duco finish, six wire wheels, two mounted on the well fenders; white side walls tires; practically new; Philco Radio equipped; split rear seat, trunk rack; very low mileage; new car terms and guarantee. You can't afford to pass this up.
Simmons Motors, Inc.
1333 14th St. N.W. DE. 5173

1935 Ford De Luxe Tudor Sedan
With built-in trunk (touring sedan model); actual mileage, 6,000; clean and almost as perfect as a new car. Runs like a charm. Original paint and tires; will appeal to any new-car buyer. Great bargain; down payment, $125; balance $31 per month. Fully guaranteed by our warranty. Come in and see and try car out. You will like it.
Standard Motors Sales, Inc.
1605 14th St. N.W. NOrth 1479

Come Out and See Us Some Time, We Are Out of the High-Rent Section

'34 Oldsmobile Tud. Sedan	$585
'34 Ford Cabriolet	$435
'33 Pontiac Sedan	$395
'32 Graham Coupe	$395
'32 Pontiac D.L. Sedan	$345
'32 Ford Cabriolet	$265
'31 Hudson D.L. Sedan	$245
'29 Hupmobile D.L. Sedan	$145

SEMMES SALES, INC.
"Out of the High-Rent District"
5832 GEORGIA AVE. N.W.
GEorgia 5343

WARFIELD
High-Grade Cars
$25
Less Since Yesterday

	Was.	Now.
'35 Ford Tudor (Radio)	$549	$524
'34 Ford D.L. Coupe	439	414
'34 Ford D.L. Tudor	439	414
'32 Auburn C. Sdn.	395	370
'32 Chevrolet Coach	269	244
'33 Plymouth Sedan	389	364
'31 Cord Cabriolet	285	260
'29 Oakland Coupe	85	60
'29 Packard Co. Cp.	195	170
'27 Hudson Sedan	85	60

Terms to Suit You
Liberal Trade Allowances
Warfield Motor Co.
2525 Sherman Ave.N.W.
Adams 8000
Authorized Ford Dealer

AUTOMOBILES for SALE 98
(Continued.)

SELECTIVE ASSORTMENT OF GOOD USED CARS at low prices. Barry-Pate Motor Co., 1130 Conn. ave. nw.

SEE ADDISON CHEVROLET for that used car. Uptown location, 1437 Irving st. nw.

GOLD SEAL GUARANTEED USED CARS. FLEMING MOTOR CORP. Champlain at Kalorama Rd. N.W.

FORDS! FORDS! FORDS! FORDS! STEUART MOTORS. 6th St. and New York Ave. N.W.

NOL-AN-ALYZED CARS
NOLAN MOTOR CO., 1111 18th st. DE. 4100

OURISMAN CHEVROLET
625 H ST. N.E. LI. 10200.

"Ritchie" says: I will sell you a late model used car without cash down payment if you are steadily employed.
Royal Motor Sales, Inc.
1724 14th St. N.W.
DEc. 5819.

1935 Plymouth PJ De Luxe Sport Coupe
Radio, air horns and many extras; driven only 9,000 miles; bought new March 16. This fine car actually 7 months old, cannot be told from new; 90-day guarantee. Has had only one owner. $595. Terms, $175 down, balance 18 months at new-car rates. Great bargain for new-car prospects.
Standard Motors Sales, Inc.
1605 14th St. N.W. . NOrth 1479

BARGAINS!

1933	Chry. Imp. Phae. 6 w.w. radio	$1,45[illegible]
1935	Chrysler "8" Sedan	875
1934	Chrysler Airflow "8" Sedan	850
1933	Chrysler Imp. Sedan 6 w. w.	795
1934	Plymouth PE Sedan and radio	595
1934	Plymouth PE 2-door Sedan	535
1934	Pontiac 2-door Sedan	535
1934	Chevrolet 2-door Sedan	475
1931	Chrysler "8" 2d series	435
1933	Plymouth PD Cpe., R.S. & radio	415
1932	Dodge Sedan, radio	395
1933	Pontiac Sedan	345
1931	Chevrolet 2-door Sedan	245
1931	Chrysler CD 8 Coupe, R. S.	345
1929	Lincoln Con. Cpe., 6 ww., R. S.	345
1931	Chrysler CM 6 Sedan, 6 w.w.	325
1932	Plymouth PB Sedan	315
1932	Nash Sedan	295
1931	Buick Coupe, bus	295
1931	Studebaker Sedan, 6 w. w.	285
1930	Chrysler "70" Coupe, R. S.	265
1932	Essex Sedan	235
1930	Chrysler "66" Roadster	235
1931	Chev. Conv. Cpe., R. S., 6 w. w.	235
1930	Chrysler CJ 6 Sedan, 6 w. w.	225
1930	Chrysler CJ 6 Sedan	210
1929	Nash De Luxe Sedan with trunk	195
1929	Buick Sedan	195
1929	Pierce Arrow Sedan	185
1929	Chrysler "65" Sedan	175
1930	Chevrolet Coupe, R. S.	175
1929	Chrysler "75" Sedan	175
1928	Packard Sedan	150
1931	Hupmobile Coupe, R. S.	145
1929	Oakland Sedan	135
1929	Oldsmobile Sedan	135
1930	Oakland Roadster, R. S.	135
1929	Oldsmobile Roadster, R. S.	135
1929	Chevrolet Coach	115
1928	Lincoln Sedan	95
1928	Studebaker Sedan	95
1932	Chrysler CM 6 Con. Cple, 6 ww.	325

SKINKER MOTOR CO.
1216 20th St. N. W. Dis. 4310

Evans-Palmer, Inc.
May We Ask?
Are You Using Every Precaution When Buying a Used Car?
And Why Not?
Be Sure . . .
Buy "Washington's Finest"
Small Down Payment
Lowest terms with "no payment while you are sick or disabled."
Buy Now . . . Our Prices Are Lowest Ever!
Turn in Your Old Car Today!
$10,000 Accident Insurance Policy With Every Car We Sell!
2 Big Lots to Serve You!

N. E. (N. Y. & Fla. Aves.)
Phone National 3479

1935 De Soto Airstream Sedan.
1935 Ford Coupe (R. S.)
1935 Plymouth Sedan.
1934 De Soto Airflow Sedan.
1934 Chevrolet Touring Sedan.
1934 Plymouth De Luxe Sedan.
1934 Olds 5-pass. Coupe.
1932 Chevrolet Coupe.
1932 Chevrolet Roadster.
1932 De Soto Sedan.
1932 Pontiac Convertible Coupe.
1932 Essex Sedan.
1931 Buick Coupe.
1931 Dodge Sedan.
1930 Packard Club Sedan.

N. W. (14th & N Streets)
Phone National 3478

1934 Plymouth Sedan
1934 Plymouth Convertible Coupe.
1934 De Soto Airflow Sedan.
1934 Ford Coupe.
1933 Plymouth "P. D." Sedan.
1933 Chevrolet Sedan, 6 wire wheels.
1932 Ford Tudor.
1932 Ford V8 Coupe, r. seat.
1932 Chevrolet Coach.
1932 Chevrolet Sedan.
1932 DeSoto Sedan.
1932 Chevrolet Convertible Coupe.
1933 Plymouth Coach.
1931 Chevrolet Sedan, 6 wire wheels.
1931 Ford Roadster.

Evans-Palmer, Inc.
De Soto-Plymouth Distributors
14th & L St. N.W. NAtional 3474.

Winnie Winkle, The Breadwinner
The After Dinner Speaker

65066

"Cap" Stubbs — Of All The Nerve — By Edwina

HOW IS CAP?
OH, HE'S A LI'L BETTER —
BUT HE CAN'T COME OUT TO PLAY TODAY, CAN HE?
MERCY, NO —
WELL, CAN I BORROW HIS FOOTBALL SUIT THEN —
I'LL SHOW YOU IF YOU CAN BORROW IT, SAMMY SUTTON —
CAP STUBBS — YOU COME BACK HERE —
DO YOU WANNA KETCH YOUR DEATH? GET IN HERE, QUICK AS YOU CAN! —
The George Matthew Adams Service, Inc.
11-1

ARE YOU SUPERSTITIOUS?
BY CLYDE H. DUBOSE

Copyright, 1935, by The Washington Post.

DICK TRACY — A Quarter's Worth of Information

HERE Y'ARE, "CUT", OUR SHARE OF STICK-UP PROCEEDS FROM OUR MEN IN THE CITY. NOT BAD- SIX GRAND!
HEY- WHAT'S THAT TAPPING NOISE?
TAP-TAP-TAP-TAP
BOY, THIS IS THE EASIEST TWO BITS I EVER EARNED.
TAP-TAP
TAP-TAP
IT WAS NOTHING, "CUT". JUST A KID WALKING ACROSS THE STATION DRIVE ON STILTS.
THANKS, MISTER.
YOU'RE WELCOME.
YES SIR, JUST AS I SUSPECTED. THE STILTS MADE A HOLLOW SOUND ON CERTAIN AREAS OF THE CONCRETE. THERE'S A SECRET ROOM UNDERNEATH THAT FILLING STATION!

THE GUMPS — Flexible Glass Preferred

BIM'S PRIVATE STUDY- HM-M- HOW I'D JUST LIKE TO GET ONE PEEP AT THOSE WIRES HE GETS EVERY MORNING - I'LL BET EVERY ONE OF THEM IS A TIP ON THE STOCK MARKET-
I CAN'T LET HIM KNOW I'M INTERESTED NOW AFTER ALL THE TIMES I'VE SAID I WOULDN'T GAMBLE - BUT IF I COULD ONLY PICK UP ONE LITTLE TIP ON THE Q-T - I MIGHT BE ABLE TO RAISE SOME MONEY SOMEHOW -
OH, JOY! THE VERY THING I'M LOOKING FOR - A LONG REPORT FROM HIS CONFIDENTIAL AGENT - ALL ABOUT FLEXIBLE GLASS, PREFERRED - THIS MUST BE WHAT BIM WAS CALLED DOWN TO THE OFFICE SO EARLY ABOUT -
THE CHANCE OF A LIFE-TIME — AND IT'S NOT EVEN A GAMBLE - I CAN'T LOSE - HE SAID SO HIMSELF - I'LL TAKE ADVANTAGE OF THIS IF I HAVE TO RAISE THE MONEY SELLING PENCILS ON THE STREET CORNER-
11-1
Reg. U. S. Pat. Off.
Copyright, 1935, by Chicago Tribune-N. Y. News Syndicate, Inc.

JOE PALOOKA — A Swell Layout — By Ham Fisher

WHERE ARE WE GOIN' T'STAY-- AT A HOTEL?
DON'T BE SILLY. DRIVE US TO A REAL ESTATE OFFICE.
MIAMI CAB CO.
D'YA GET WHAT I MEAN? CLASSY, AN' BIG ENOUGH FER OUR WHOLE TROUPE.
I HAVE THE PERFECT PLACE FOR YOU.
REAL ESTATE OFFICE
YOU HAVE YOUR OWN PRIVATE BEACH. YOU CAN SET UP A TRAINING RING RIGHT ON THE SAND.
THAT'S TH' NERTS! WE'LL TAKE IT.
LET'S GO FER A SWIM ON OUR OWN BEACH.
WHO ME? DON'T BE SILLY! I GOTTA LOOK AFTER A MILLION DETAILS. YOU GO AN' ENJOY YERSELF. SOMEBODY'S GOTTA DO TH' WORK. PRETTY SOFT FER YOU!

BENNY — The Modern Hunter — By J. Carver Pusey

NAPOLEON AND UNCLE ELBY — By Clifford McBride

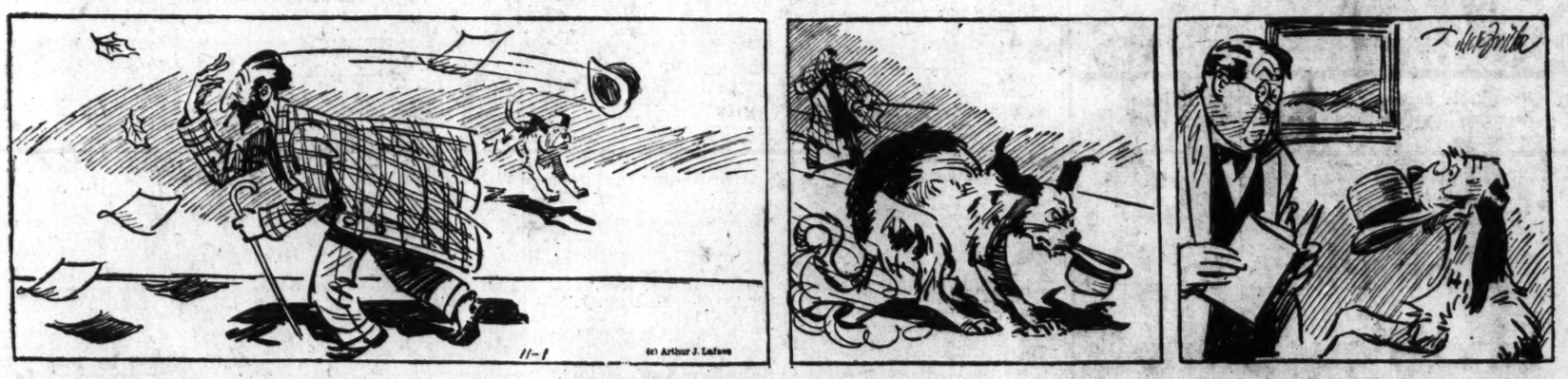

DIXIE DUGAN — Still in Love — By J. P. McEvoy and J. H. Striebel

GOSH!-HOW I HATE T'BREAK TH' NEWS T'MA-!
BUCK UP, PA! MA WILL UNDERSTAND-
MA, I-IVE BEEN KEEPIN' SOMETHING FROM YOU FOR A LONG TIME... I TRIED T'FIGURE A WAY OUT O' MY DIFFICULTIES BUT IT WAS NO USE —
YES, PA... —YES
WE'RE BROKE! FLAT BROKE!! MY BARBER SUPPLY BUSINESS HAS BEEN TAKEN FROM ME! — WE'VE ONLY GOT A FEW DOLLARS LEFT IN THE BANK AND NO SOURCE OF INCOME — AFTER THAT'S GONE — WELL, WE'LL HAVE NOTHING!
OH YES WE WILL, PA!
WE'LL STILL HAVE EACH OTHER —!
McNaught Syndicate, Inc., N. Y.

THE BUNGLE FAMILY — Hartford Is Surprised — By Harry J. Tuthill

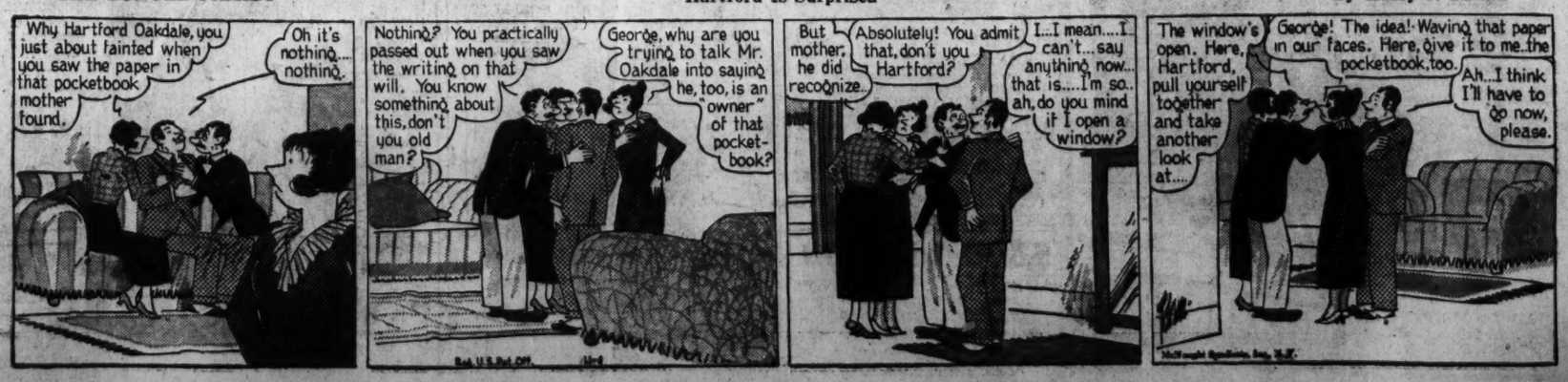
Why Hartford Oakdale, you just about fainted when you saw the paper in that pocketbook mother found.
Oh it's nothing.... nothing.
Nothing? You practically passed out when you saw the writing on that will. You know something about this, don't you old man?
George, why are you trying to talk Mr. Oakdale into saying he, too, is an "owner" of that pocketbook?
But mother, he did recognize.
Absolutely! You admit that, don't you Hartford?
I...I mean....I can't...say anything now... that is.....I'm so.. ah, do you mind if I open a window?
The window's open. Here, Hartford, pull yourself together and take another look at....
George! The idea! Waving that paper in our faces. Here, give it to me. the pocketbook, too.
Ah...I think I'll have to go now, please.

Today's Crossword Puzzle

ACROSS.

1 Army officer
8 Spherical
15 Expressing or embodying emotion
16 One who allows discounts
17 Note of the scale
18 Employs
19 Declare
20 State whose capital is Richmond: abbr.
21 Positive electric pole
23 Perched
25 Bottoms of the feet
27 Diminish toward a point
28 Poem
29 Accustom: variant
30 Inhabitant of: suffix
31 Breathe heavily in sleep
33 Thick black liquid
34 Cuddles
37 Whines and cries
40 Affirmative vote
41 Card with a single spot
42 Actors
46 More precipitous
50 Lower limb
51 Fried in an open pan
53 Grow old
54 Gaping
57 Anger
58 Edible tubers
60 Form of song
61 Edge
62 Winged
63 And: French
64 Crippled
66 Short for a kind of dog
68 Not outside
69 Narrator
71 Highest mountain in the world
73 Things known to only a few
74 Six-line stanzas

DOWN.

1 Animal jelly
2 Issue forth
3 Word of refusal
4 Musical study
5 Upright part of a stair
6 Hail and farewell
7 Things to be learned
8 Implements for reducing to small particles
9 Bulgarian coin
10 Fat
11 Nobleman
12 Part of the Bible: abbr.
13 More than two but not many
14 Rubbers
22 Uncloses: poetic
24 Fuss
26 Old musical instrument
31 Prophets
32 Growing out
35 Largest river in Scotland
36 Caustic alkaline solution
38 Frozen water
39 English letter
42 Places where gold is obtained by washing
43 Recipient of a legacy
44 Edible seaweed
45 Vessels propelled by the wind
46 Russian prairies
47 Kind of rubber
48 Self-centered person
49 Takes offense at
52 Canton in Switzerland
55 Arctic
56 Puff up
58 Accepts
59 Vigilant
65 Encountered
67 Night before a holiday
70 Proof reader's mark for a small letter
72 Engineering degree

YESTERDAY'S ANSWER.

A	R	E		O	R	E	S		S	P	U	R
R	E	M	A	N	E	N	T		P	A	N	E
M	A	P	S		P	O	E	B	I	R	D	S
S	P	H	E	R	E	S		A	N	T	E	
		A	R	I	L		P	R	O		R	E
A	F	T		P	L	E	A	S	U	R	E	S
L	E	I	S		E	L	S		S	O	A	P
M	A	C	H	I	N	I	S	T		S	T	Y
A	S		A	L	T		E	R	I	E		
	T	A	R	O		K	N	I	T	T	E	D
D	E	L	E	T	I	N	G		A	T	R	O
A	R	A	R		N	E	E	D	L	E	S	S
U	S	E	S		N	E	R	O		S	E	E

Copyright, 1935.

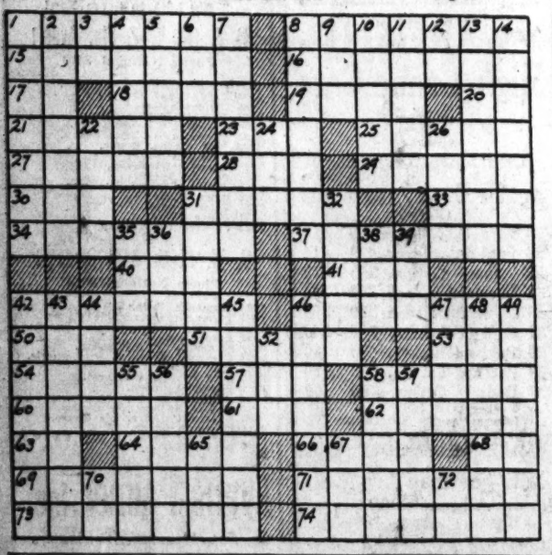

Obey Red Lights, Ambulances Told

Van Duzer Warns Drivers of Emergency Vehicles.

A letter warning Emergency Hospital that their ambulances must stop running through red traffic lights while answering calls was sent to B. B. Sandridge, superintendent of the hospital, by Traffic Director William A. Van Duzer.

Approved by Police Chief Ernest W. Brown, the letter stated traffic regulations permit Emergency vehicles to cross on a red light only after coming to a complete stop.

Van Duzer declared that while the few minutes saved in running through a light might save the life of one person it endangers the lives of many. Many collisions have resulted from Emergency vehicles passing lights and it must be stopped, he said.

Early Shopping Campaign.

Taking note of the approaching Christmas season, the board of governors of the Merchants and Manufacturers Association yesterday voted to co-operate with the Washington City Postoffice in promoting an early Christmas shopping and mailing campaign.

Dr. Hrdlicka to Speak.

European racial ancestry will be discussed Saturday night by Dr. Alex Hrdlicka, archeaologist and curator of ethnology at the National Museum, at an open meeting of the National Genealogical Society. The address will be given at the Y. W. C. A., Seventeenth and K streets northwest, beginning at 8:15.

$200 and Watch Stolen.

Max Gottleib, proprietor of a dry goods store at 122 Fifteenth street, southeast, reported to police yesterday that $200 and a diamond watch were stolen from the cash register in his store.